

Notes:

- Existing stair from lower ground floor to first floor entrance to be removed.
- Existing tensile fabric canopy to be removed.
- Existing structure for canopy to be removed.
- Existing entrance doors to be removed.
- Existing landing and glass balustrade to stair to be retained.
- Existing structure to landing to be retained.

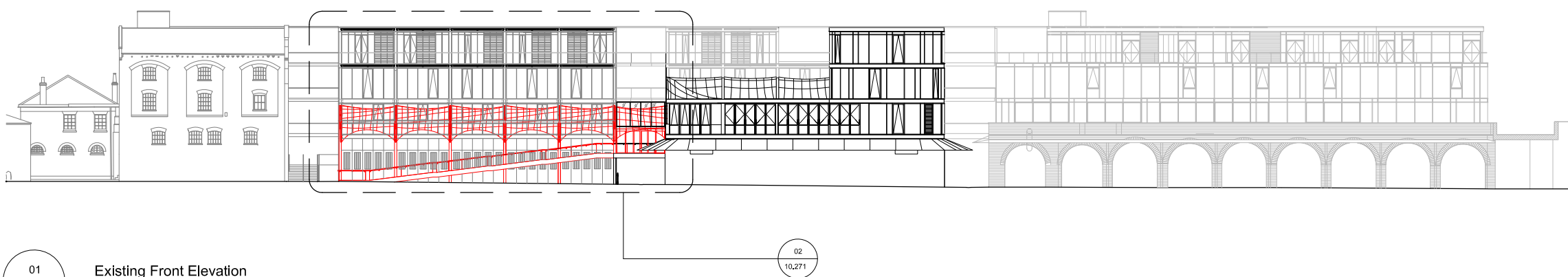

01 Existing Front Elevation
Scale 1:500 @ A3

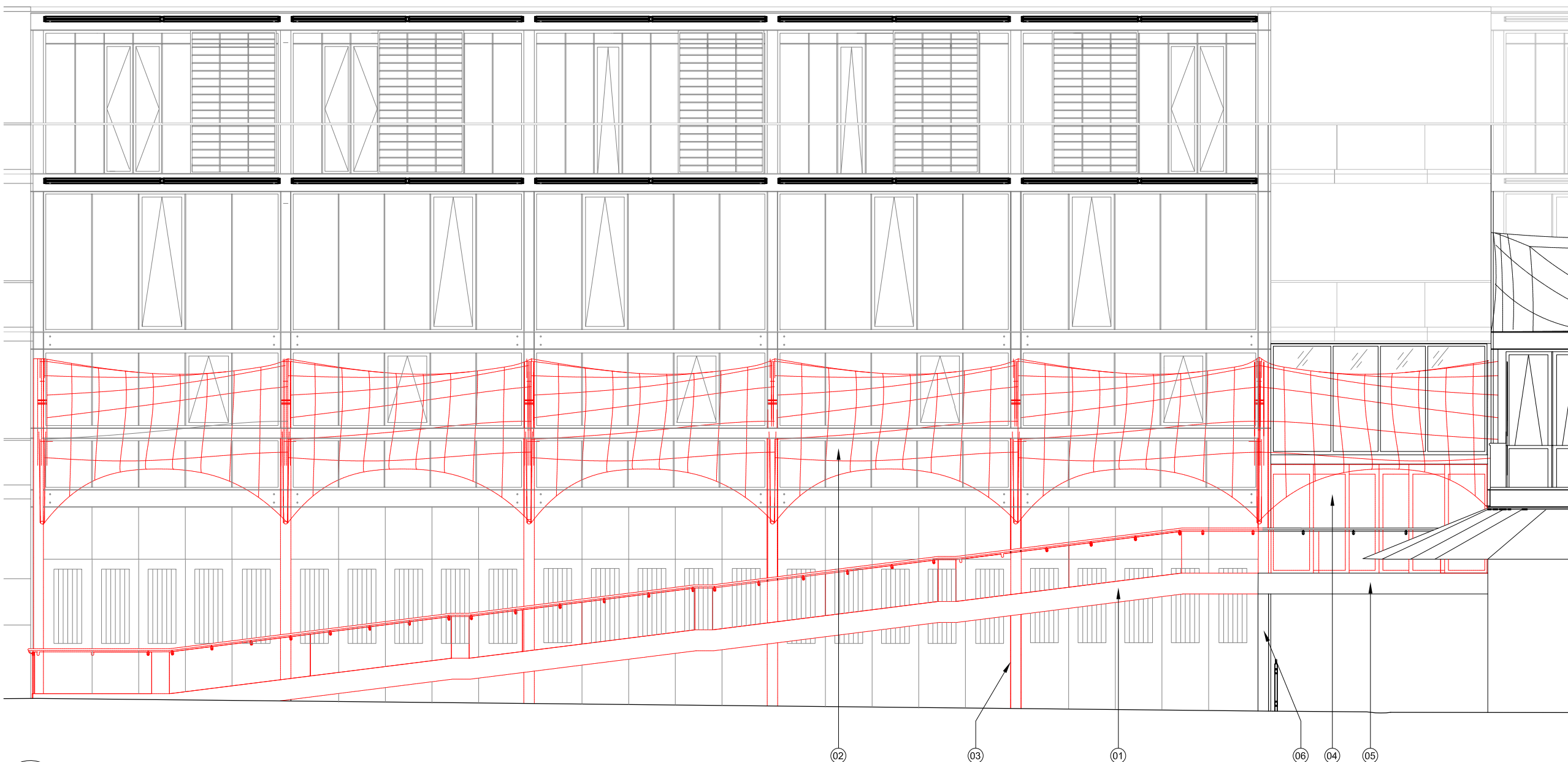

02 Existing Front Elevation
Scale 1:100 @ A3



For Planning

Rev.	Description.	By	Date
P1	Issued for Planning	TJ	29.09.17

Client
Stanley Sidings

Project
Camden Market Buildings A&B

Title
Existing & Demolition Front Elevation

Project No.	Drawing No.	Rev.
1629.2	10.271	P1
Scale	1:50 @ A1	1:100 @ A3
Drawn	Checked	Date
PP	TJ	24.02.17

Do not scale from this drawing. The Contractor is to take and check all dimensions on site before work commences. Discrepancies must be reported to the Architect. Subcontractors must verify all dimensions on site before making a shop drawing or commencing manufacturing. This drawing is copyright. ©