

NO CHANGES PROPOSED TO MAIN BUILDING.  
WORKS REMAIN AS APPROVED UNDER LPA REF'S:  
2016/0495/L & 2016/0153/P

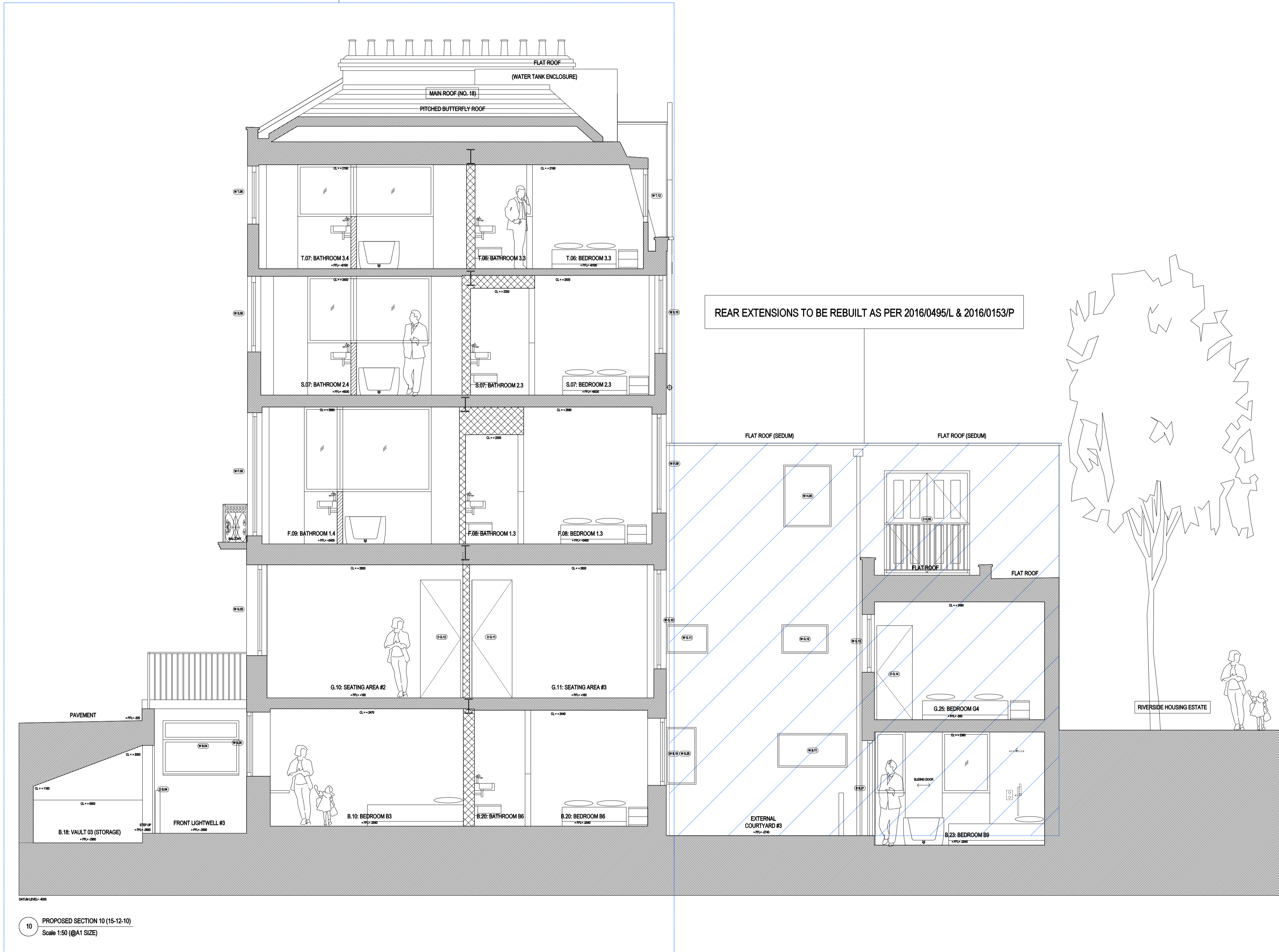

10 PROPOSED SECTION 10 (15-12-10)  
Scale 1:50 (@A1 SIZE)

02.10.17 ISSUE FOR PLANNING & LISTED BUILDING CONSENT  
rev date reason by



Unit 6: Masons Yard  
177 Westbourne Street t: +44 (0) 1273 201 830  
Hove e: [steve@searyarchitects.co.uk](mailto:steve@searyarchitects.co.uk)  
East Sussex BN3 5FB w: [www.searyarchitects.co.uk](http://www.searyarchitects.co.uk)

project:	Montana Hotel: 16-18 Argyll Square, Kings Cross, London, WC1H 8AS
client:	The St. Pancras Hotel Group
dwg title:	Proposed Section 10
dwg no:	15-12-10
scale:	1:50 (@A1 SIZE)
project no:	1814
rev:	
date:	02.10.17
status:	PLANNING & LBC

