

NO CHANGES PROPOSED TO MAIN BUILDING.
WORKS REMAIN AS APPROVED UNDER LPA REF'S:
2016/0495/L & 2016/0153/P

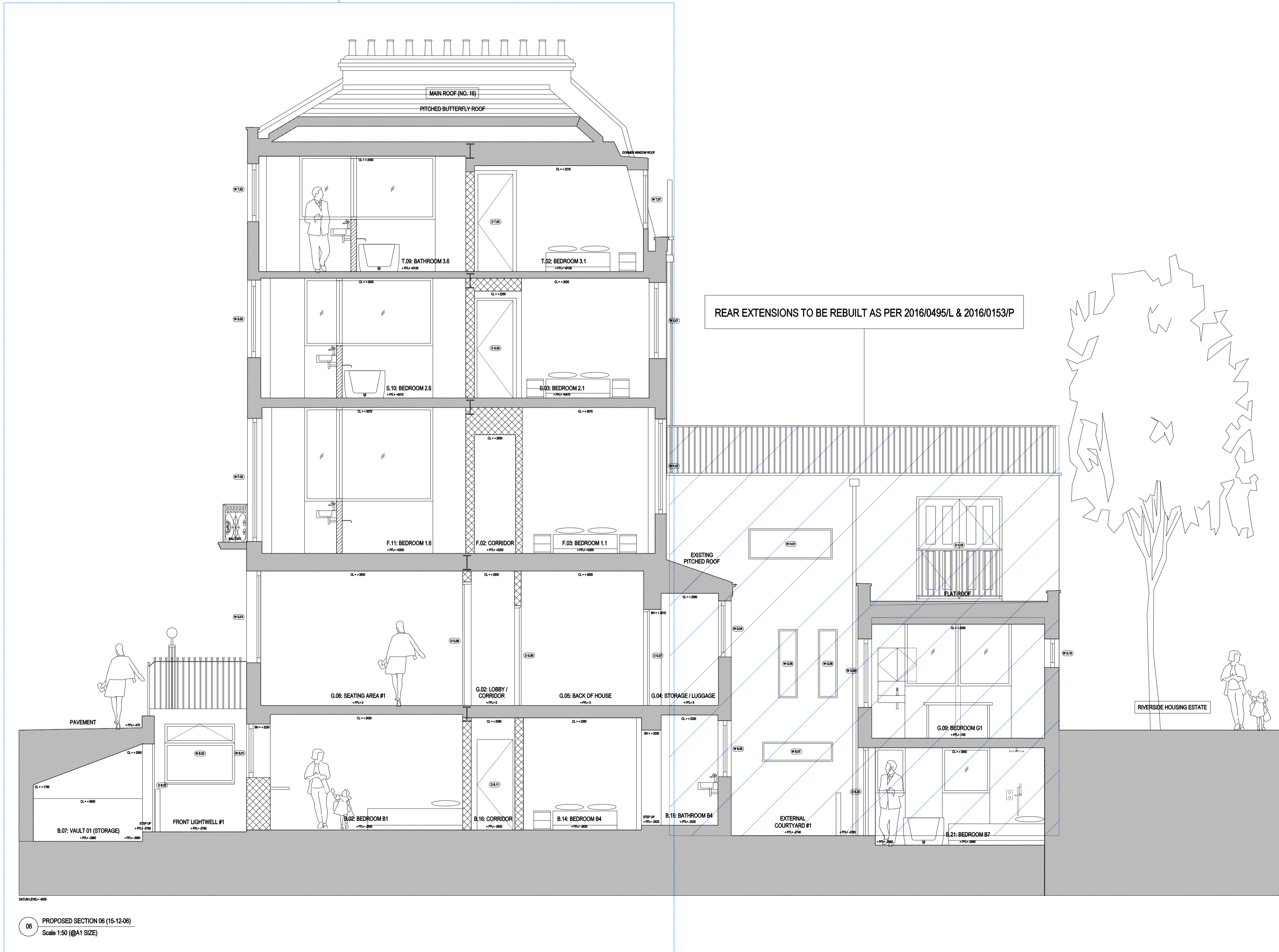

REAR EXTENSIONS TO BE REBUILT AS PER 2016/0495/L & 2016/0153/P

06 PROPOSED SECTION 06 (15-12-06)
Scale 1:50 (@A1 SIZE)

02.10.17 ISSUE FOR PLANNING & LISTED BUILDING CONSENT
rev date reason by



Unit 6: Masons Yard
177 Westbourne Street t: +44 (0) 1273 201 830
Hove e: steve@searyarchitects.co.uk
East Sussex BN3 5FB w: www.searyarchitects.co.uk

project: Montana Hotel: 16-18 Argyll Square, Kings Cross, London, WC1H 8AS
client: The St. Pancras Hotel Group
dwg title: Proposed Section 06
dwg no: 15-12-06 rev:
scale: 1:50 (@A1 SIZE) date: 02.10.17
project no: 1814 status: PLANNING & LBC

