

NO CHANGES PROPOSED TO MAIN BUILDING.
WORKS REMAIN AS APPROVED UNDER LPA REF'S:
2016/0495/L & 2016/0153/P

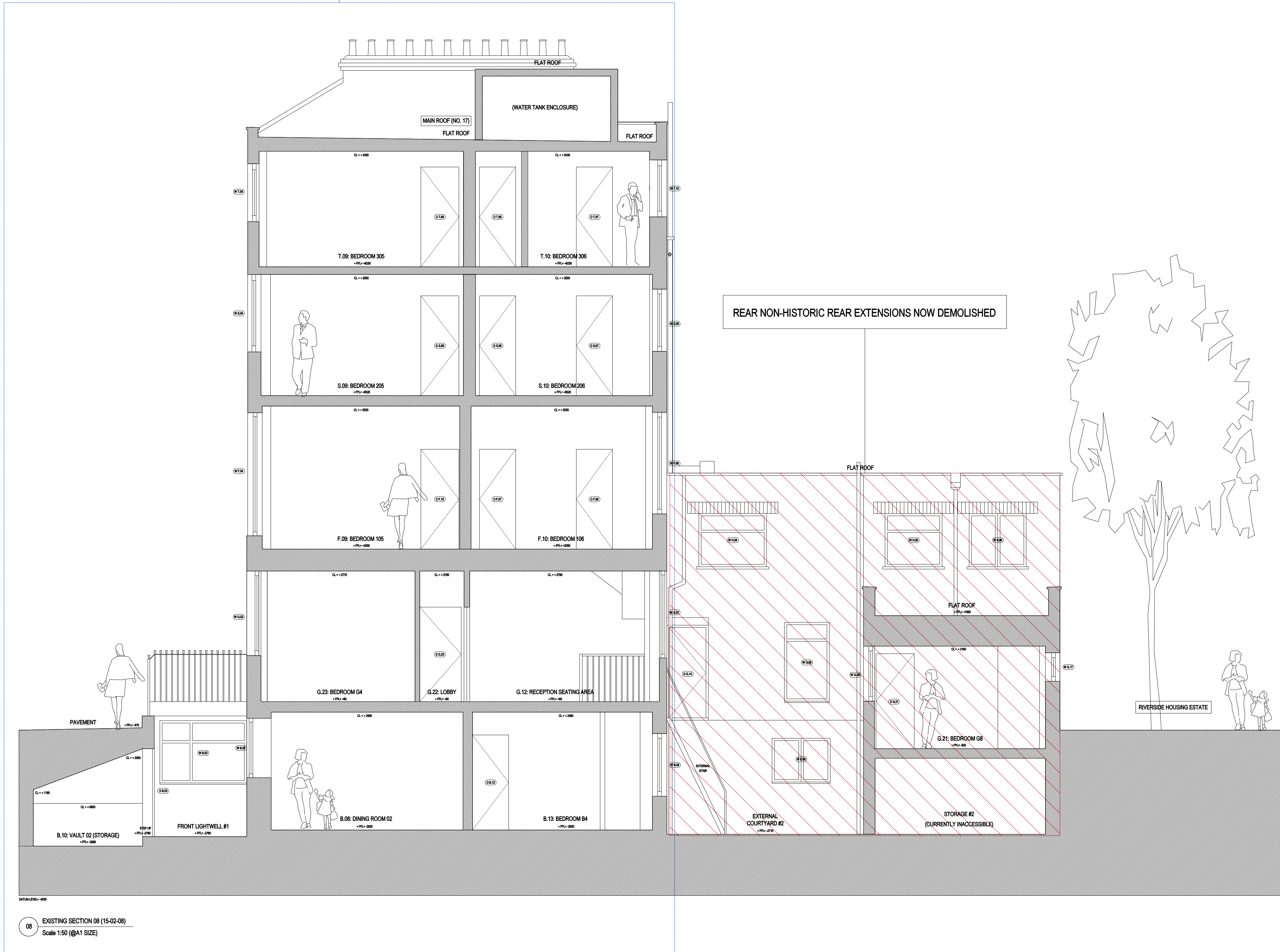

REAR NON-HISTORIC REAR EXTENSIONS NOW DEMOLISHED

RIVERSIDE HOUSING ESTATE

08 EXISTING SECTION 08 (15-02-08)
Scale 1:50 (@A1 SIZE)

02.10.17 ISSUE FOR PLANNING & LISTED BUILDING CONSENT
rev date reason by



Unit 6, Masons Yard
177 Westbourne Street t: +44 (0) 1273 201 830
Hove e: steve@searyarchitects.co.uk
East Sussex BN3 5FB w: www.searyarchitects.co.uk

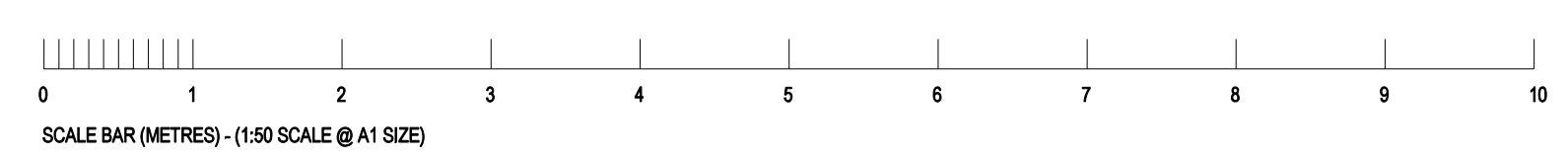

project:	Montana Hotel, 15-18 Argyll Square, Kings Cross, London, WC1H 8AS
client:	The St. Pancras Hotel Group
dwg title:	Existing Section 08
dwg no:	15-02-08
scale:	1:50 (@A1 SIZE)
project no:	1814
rev:	
date:	02.10.17
status:	PLANNING & LBC