

03 15.02.19 04 15.02.19 05 15.02.19 06 15.02.19 07 15.02.19 08 15.02.19 09 15.02.19

04 15.02.19

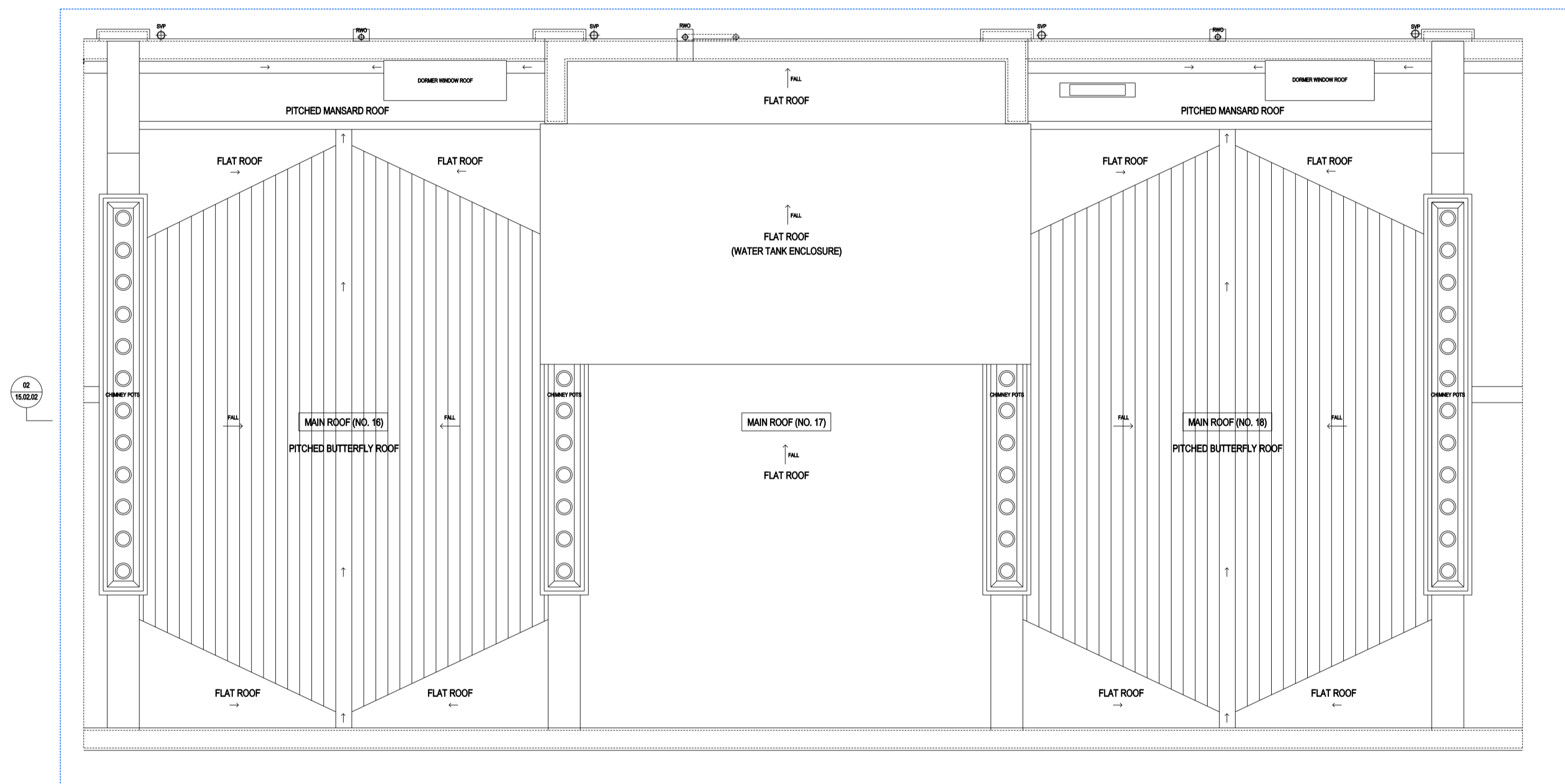

NO CHANGES PROPOSED TO MAIN BUILDING.  
WORKS REMAIN AS APPROVED UNDER LPA REF'S:  
2016/0495/L & 2016/0153/P

01 15.02.19

07 EXISTING ROOF: GENERAL ARRANGEMENT PLAN 07  
Scale 1:50 (@A1 SIZE)

02.10.17 ISSUE FOR PLANNING & LISTED BUILDING CONSENT  
rev date reason by



Unit 6: Masons Yard  
177 Westbourne Street t: +44 (0) 1273 201 830  
Hove e: [steve@searyarchitects.co.uk](mailto:steve@searyarchitects.co.uk)  
East Sussex BN3 5FB w: [www.searyarchitects.co.uk](http://www.searyarchitects.co.uk)

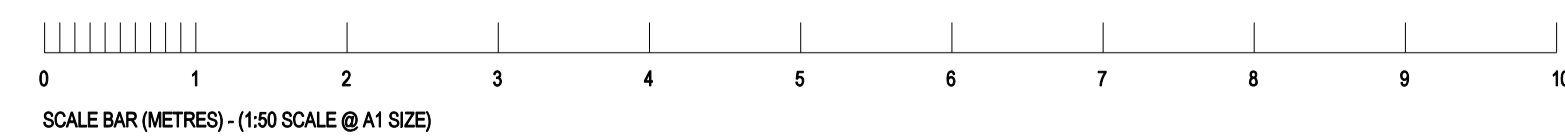
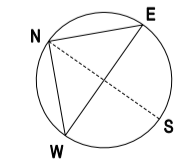

|             |   |
|-------------|---|
| project:    | Montana Hotel: 15-18 Argyll Square, Kings Cross, London, WC1H 8AS |
| client:     | The St. Pancras Hotel Group                                       |
| dwg title:  | Existing Roof: GA Plan 07   |
| dwg no:     | 15-01-07  |
| scale:      | 1:50 (@A1 SIZE)   |
| project no: | 1814  |
| rev:        |   |
| date:       | 02.10.17  |
| status:     | PLANNING & LBC  |