

Elevation / Section DD

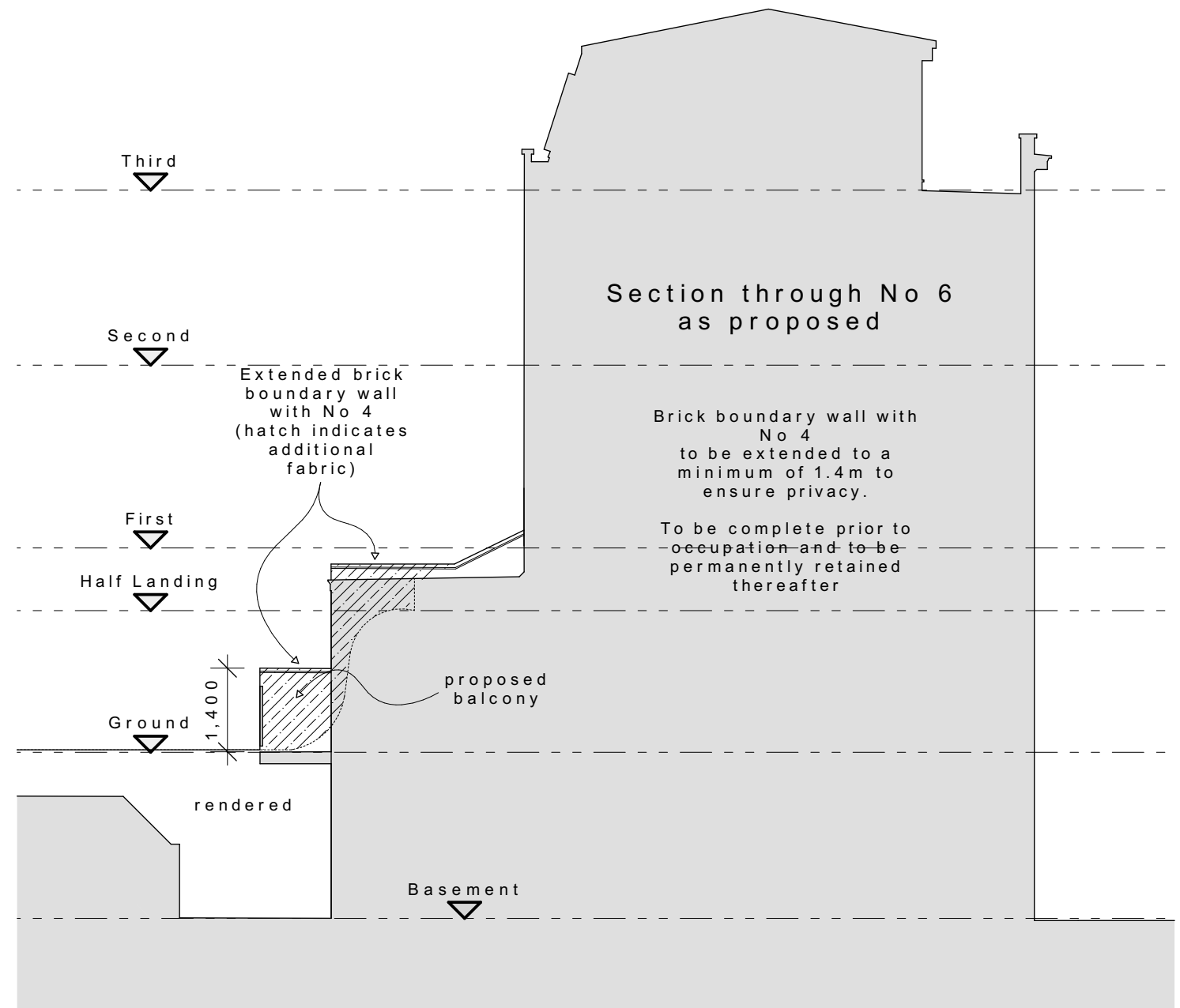

Elevation / Section DD

Existing wall party boundary wall to be cut back to sound base and rebuilt/extended.

9in. brick work in flemish bond, using bricks which match exactly the stock bricks of the rear elevation.

Topped with stone capping and left fair-faced at ground level and rendered at basement.

project:  
6 Carlingford Road 2074.14A  
NW3 1RX  
drawing ID:  
06.10.17 amended to planners comments  
Planning Condition  
Drawing 1 of 2  
scale:  
1:50 @ A3

rev:  
A 06.10.17 amended to planners comments

notes:

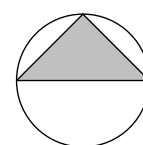

John Stebbing  
Architects

Unit2b Barton Road Retail Park Bury St Edmunds IP32 7BE  
01284 704546 johnstebbing@architectatwork.co.uk www.architectatwork.co.uk