

Copyright of this drawing remains the sole property of the DRAWING ROOM (London & Yorkshire) Ltd unless otherwise agreed in writing. Do not scale from this drawing. Use given dimensions and report any discrepancies prior to commencement of work. This drawing has been prepared based on survey information provided by others and is subject to statutory approvals and design team consultation.

Rev	Date	By
A	11.09.17	KG

**PRECEDENT - STYLE OF TIMBER CLADDING**

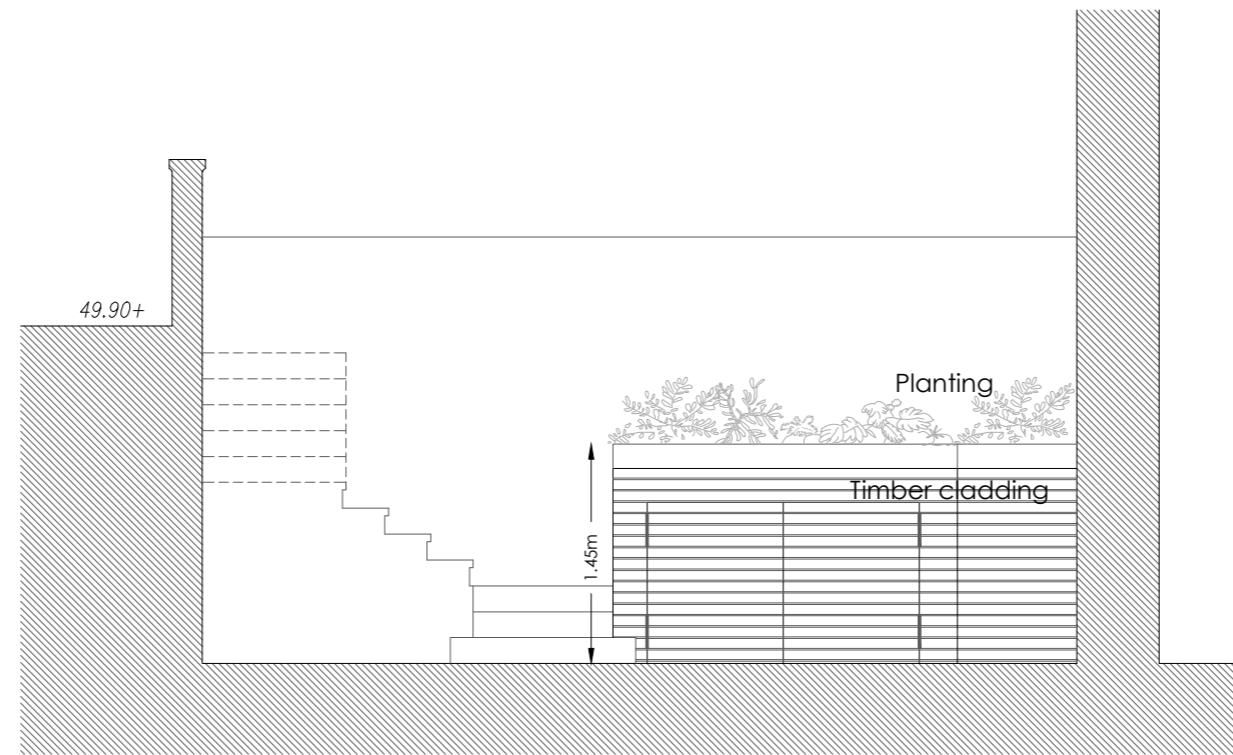

**CYCLE STORE ELEVATION - LOWER GROUND FRONT COURTYARD**  
1:50@A3

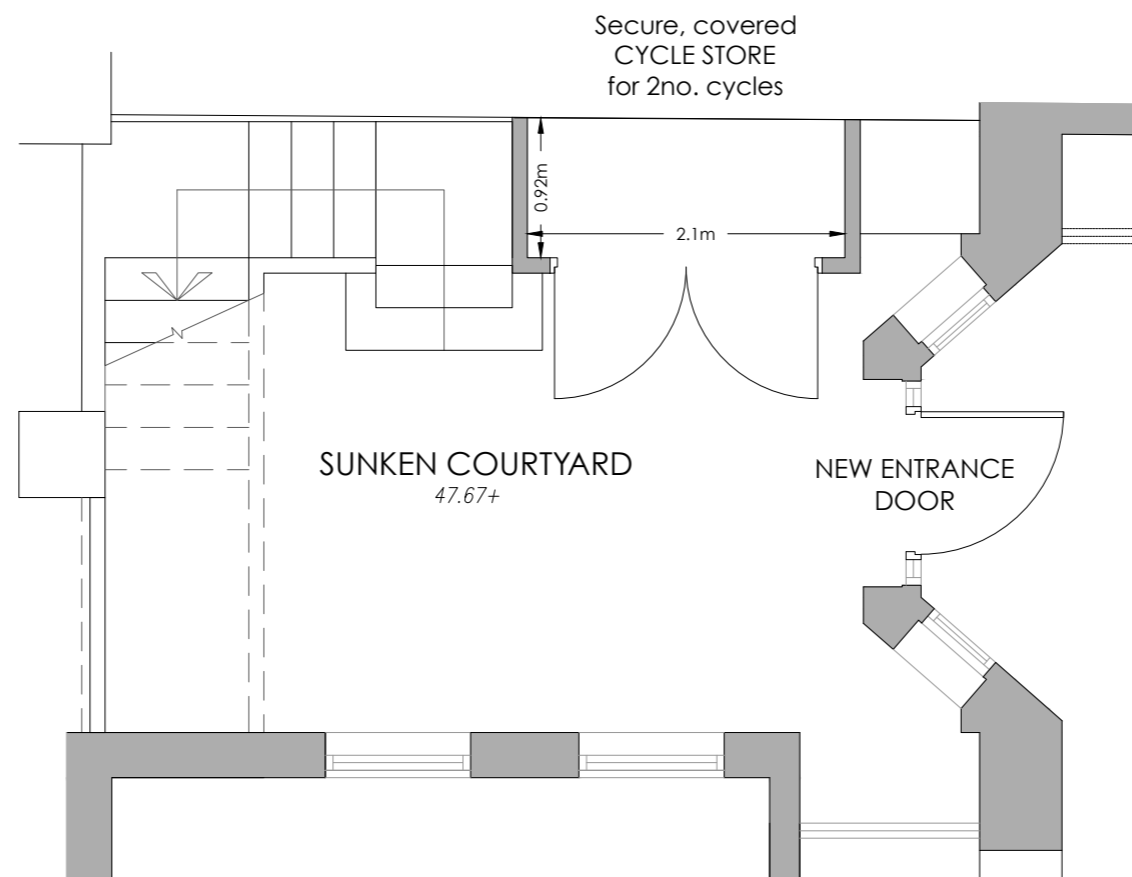

**CYCLE STORE LOCATION PLAN**  
1:50@A3



**the DRAWING ROOM**  
www.thedrawingroom-ltd.com  
info@thedrawingroom-ltd.com tel: 0208 935 5129

Project: 38A-B Regents Park Road Primrose Hill, Camden				
Client: Mr & Mrs O'Brien				
Title: <b>CYCLE STORE DETAILS</b> DISCHARGE OF CONDITION 4				
Date: 07.08.17	Scale: 1:50	Size: A3	Drawn: KG	Checked:
Project No: 2014-002	Dwg No: 110	Rev: A	Status: PLANNING	