

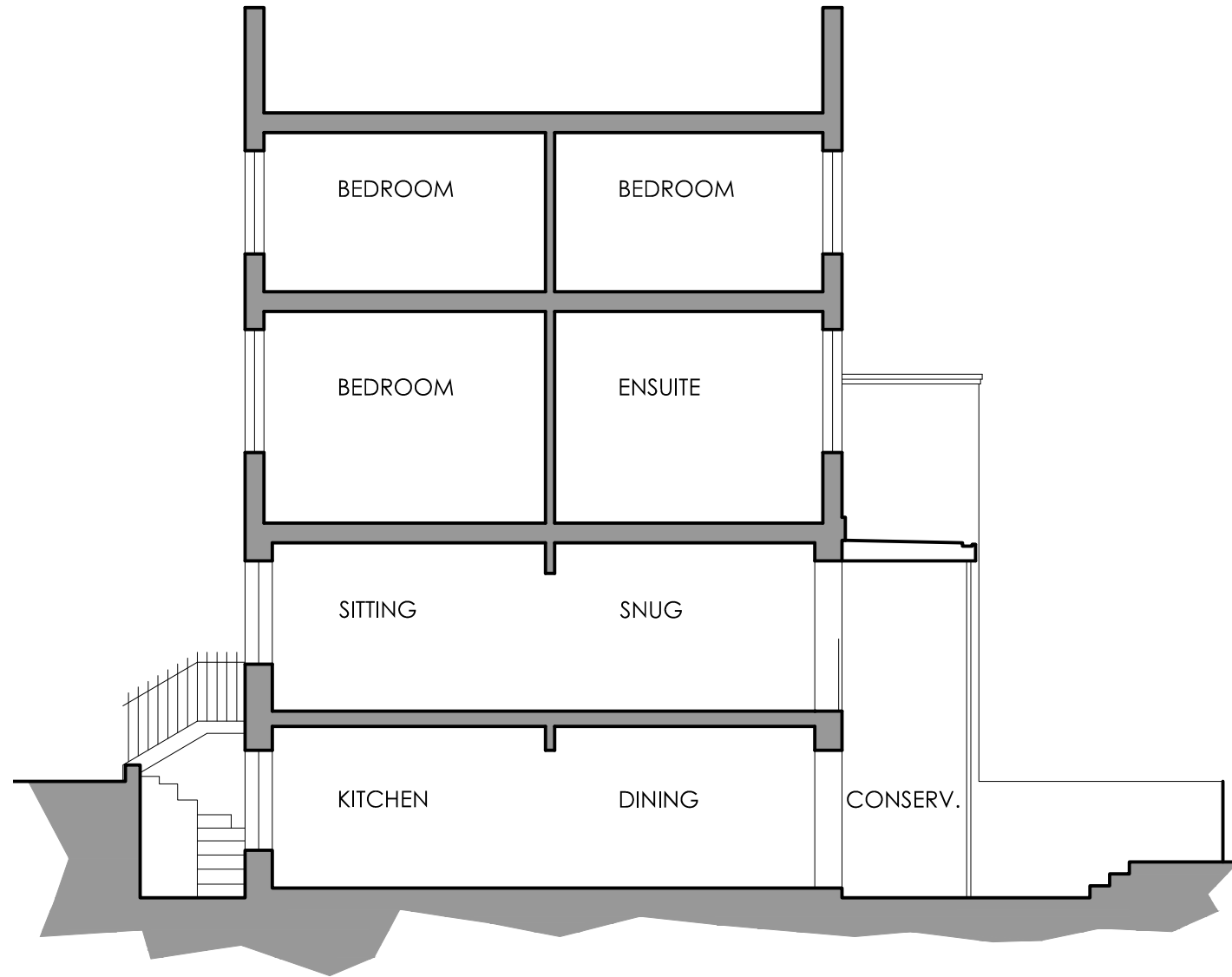

Rear Elevation



Cross Section

M @ 1:10/100/1000	0.5/5/50	M @ 1:5/50/500	0.25/2.5/25
M @ 1:20/200/2000	1/10/100	M @ 1:1250/2500	50/100
NOTE: This drawing is the copyright of Robert Redford Architects. Based upon or reproduced from the Ordnance Survey map with the permission of the Controller of Her Majesty's Stationery Office © Crown copyright reserved.			
REVISION:			

Client:
Mr & Mrs T. Clifford
Project:
5 Rothwell Street, Camden.

Title:
Proposed Elevation & Cross Section
PRELIMINARY
Status:

RPR RPR Architects
Architecture and Conservation Specialists
File: 1702-A.dwg Scale: @A3 1:50 Ref: 1702.05 P1