

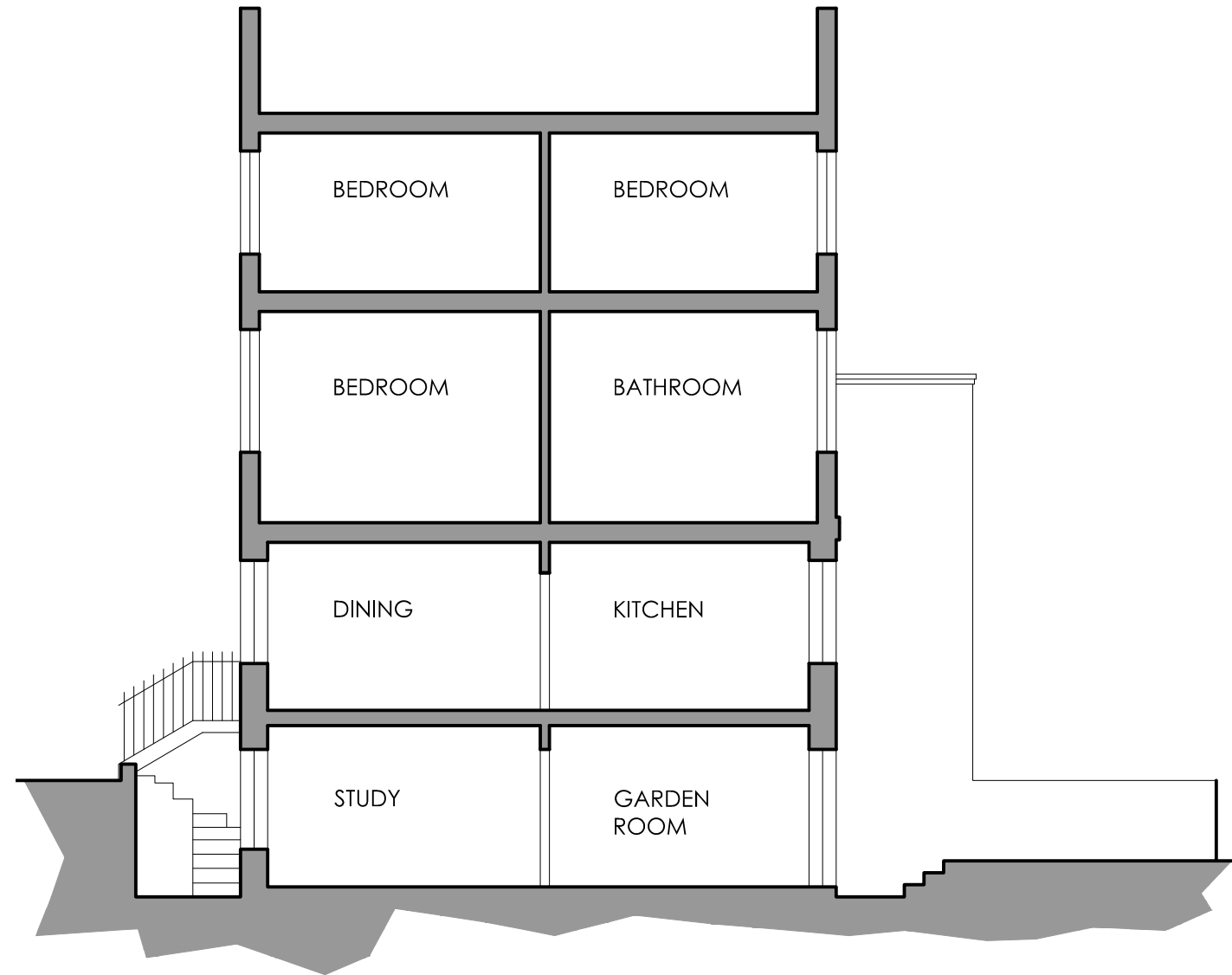

Rear Elevation



Cross Section

|  |           |                 |             |
|--|-----------|-----------------|-------------|
| M @ 1:10/100/1000  | 0.5/5/50  | M @ 1:5/50/500  | 0.25/2.5/25 |
| M @ 1:20/200/2000  | 1/10/100  | M @ 1:1250/2500 | 50/100      |
| NOTE:<br>This drawing is the copyright of Robert Redford Architects.<br>Based upon or reproduced from the Ordnance Survey map with the<br>permission of The Controller of Her Majesty's Stationery Office © Crown<br>copyright reserved. | REVISION: |                 |             |

|  |  |
|--|--|
| Client:<br>Mr & Mrs T. Clifford        | Title:<br>Existing Elevation & Cross Section |
| Project:<br>5 Rothwell Street, Camden. | Status:                                      |

**RPR Architects**  
 Architecture and Conservation Specialists  
 File: 1702-A.dwg Scale: @A3 1:50 Ref: 1702.03