

Basement Plan

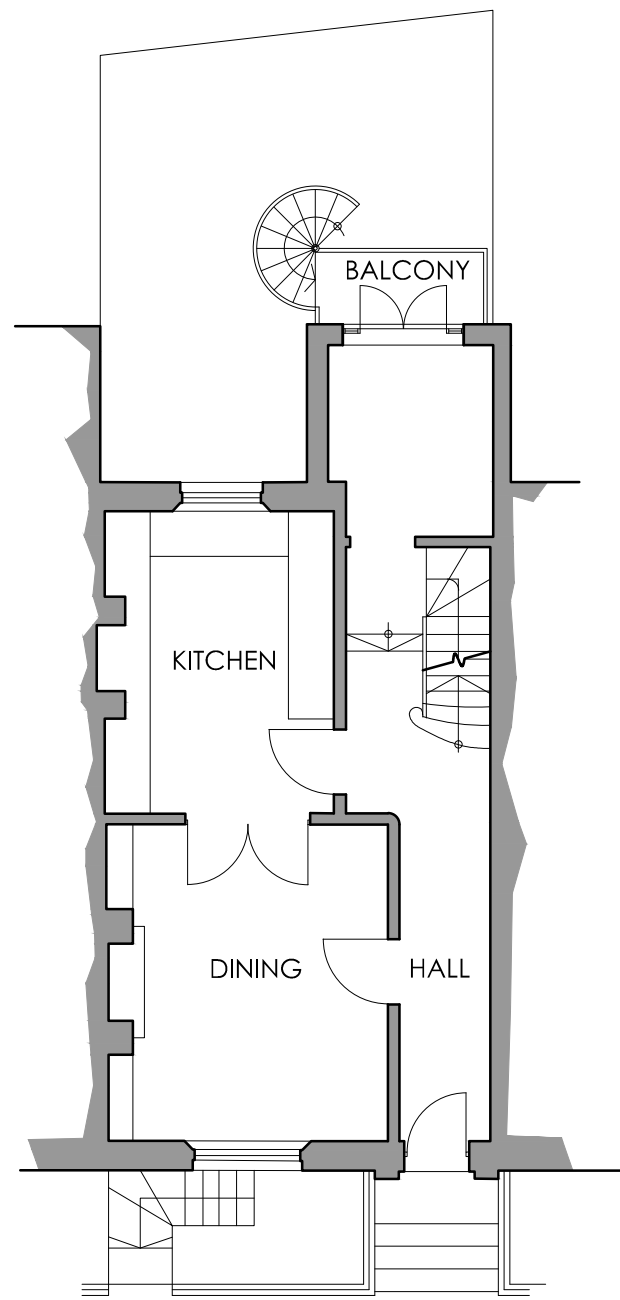

Ground Floor Plan

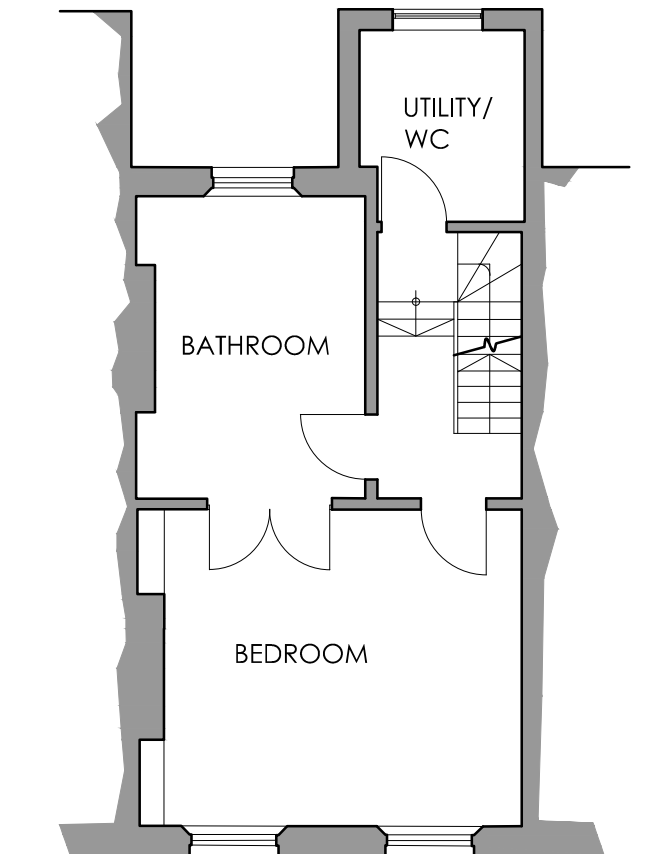

First Floor Plan

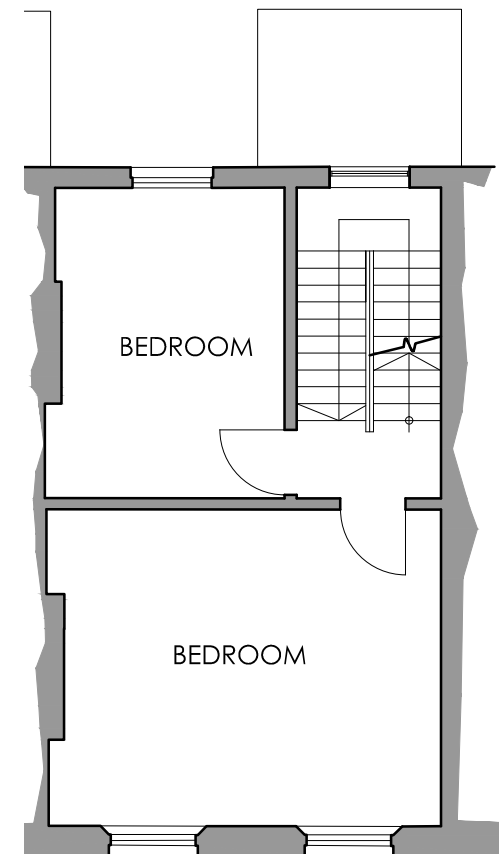

Second Floor

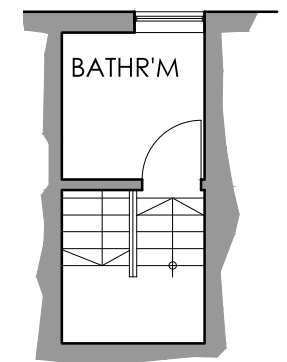

Third Floor Plan

M @ 1:10/100/1000      0.5/5/50      M @ 1:5/50/500      0.25/2.5/25  
 M @ 1:20/200/2000      1/10/100      M @ 1:1250/2500      50/100  
 NOTE:  
 This drawing is the copyright of Robert Redford Architects.  
 Based upon or reproduced from the Ordnance Survey map with the  
 permission of the Controller of Her Majesty's Stationery Office © Crown  
 copyright reserved.

Client:  
 Mr & Mrs T. Clifford  
 Project:  
 5 Rothwell Street, Camden.

Title:  
 Existing Plans  
 Status:

**RPR Architects**  
 Architecture and Conservation Specialists  
 File: 1702-A.dwg      Scale: @A3 1:100      Ref: 1702.02