

This drawing forms part of a set of Planning Application drawings.

It is not intended for Building Control or Construction purposes.

Do not scale off this drawing. If in doubt, please ask.

Lifetime Homes Criterion 10 (Entrance level WC)

Lifetime Homes Criterion 7 (Circulation space)

Lifetime Homes Criterion 12 (Stairs & potential lift)

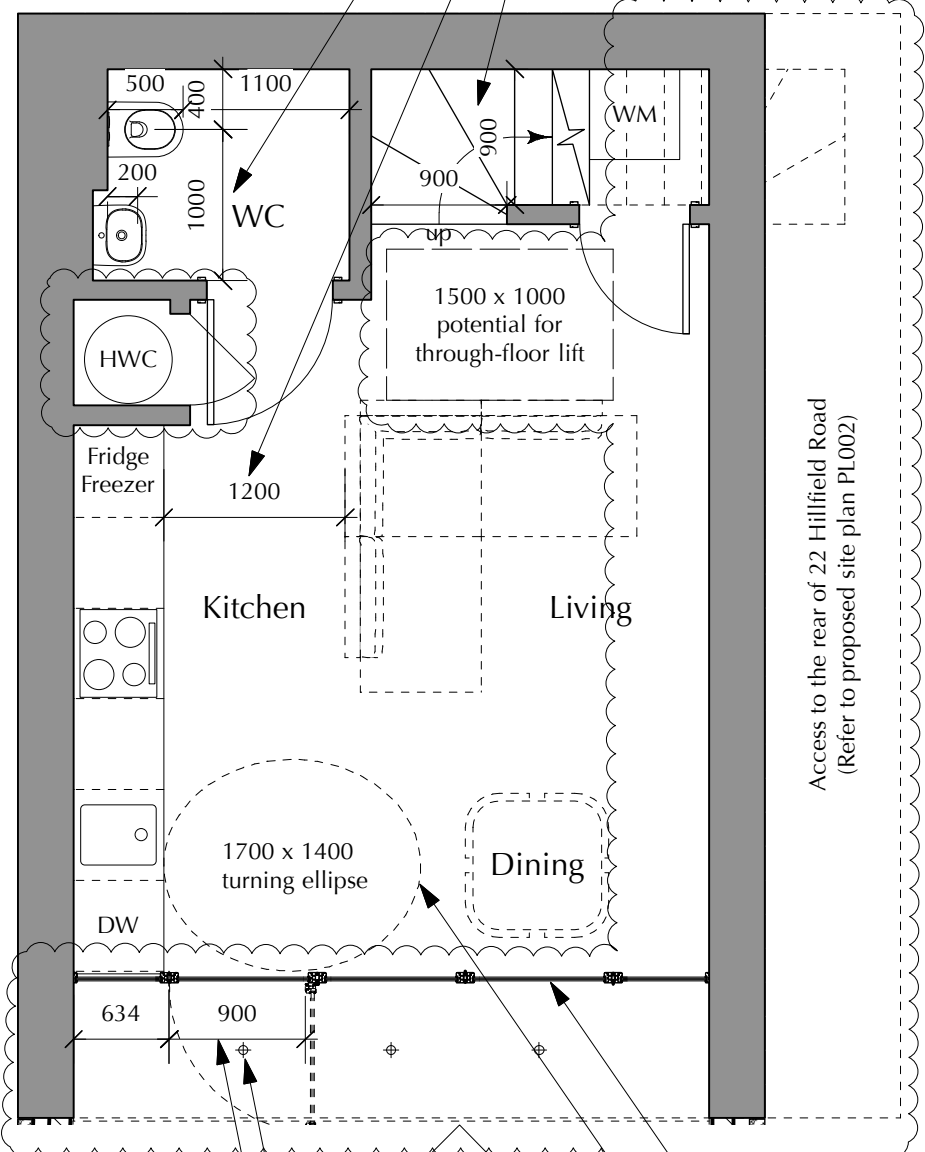

Ground Floor
Front Elevation (PL 005)

Lifetime Homes Criterion 5 (Lighting)
Lifetime Homes Criterion 4 (Entrances)
Lifetime Homes Criterion 15 (Glazing)
Lifetime Homes Criterion 7 (Circulation space)

Lifetime Homes Criterion 14 (Bathrooms)

Lifetime Homes Criterion 6 (Internal doorways and hallways)

Lifetime Homes Criterion 12 (Stairs & potential lift)

Capped drainage under bath for future shower installation

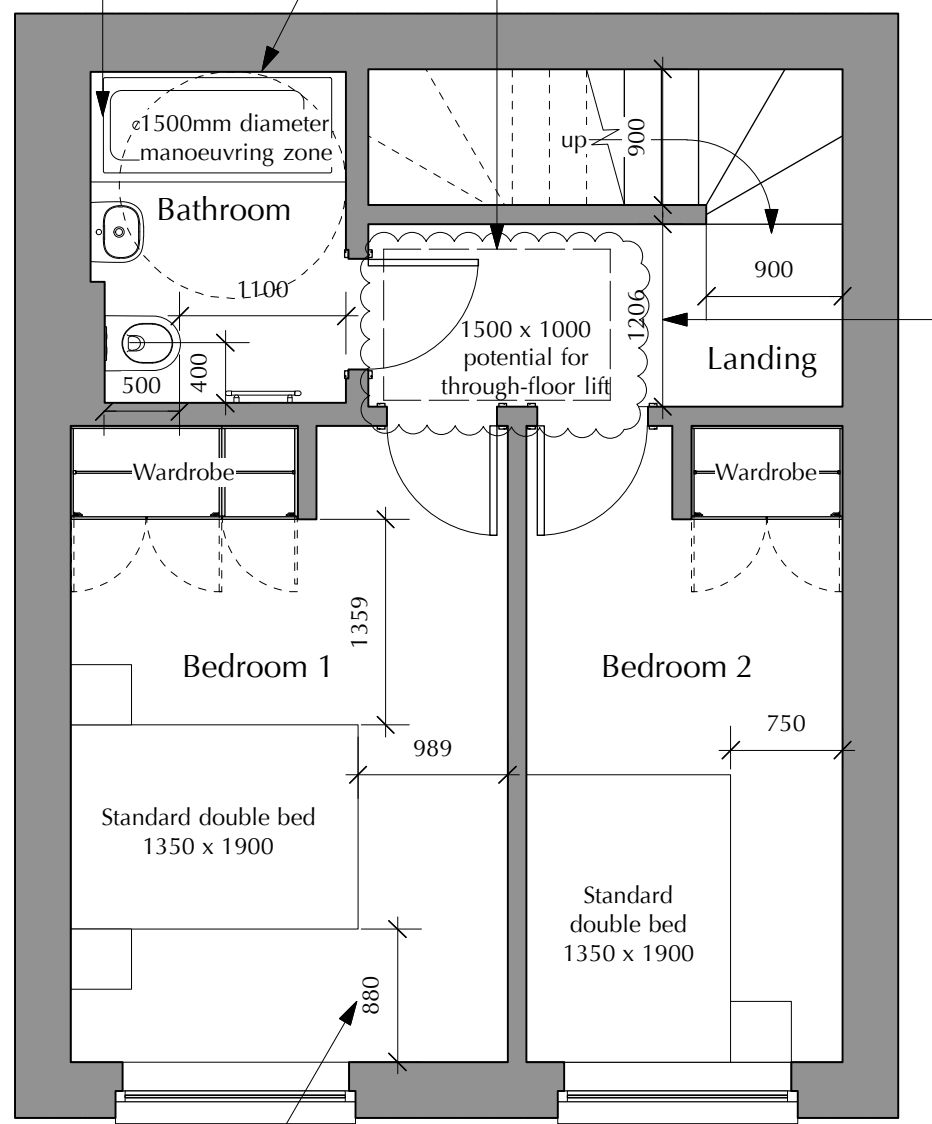

First Floor

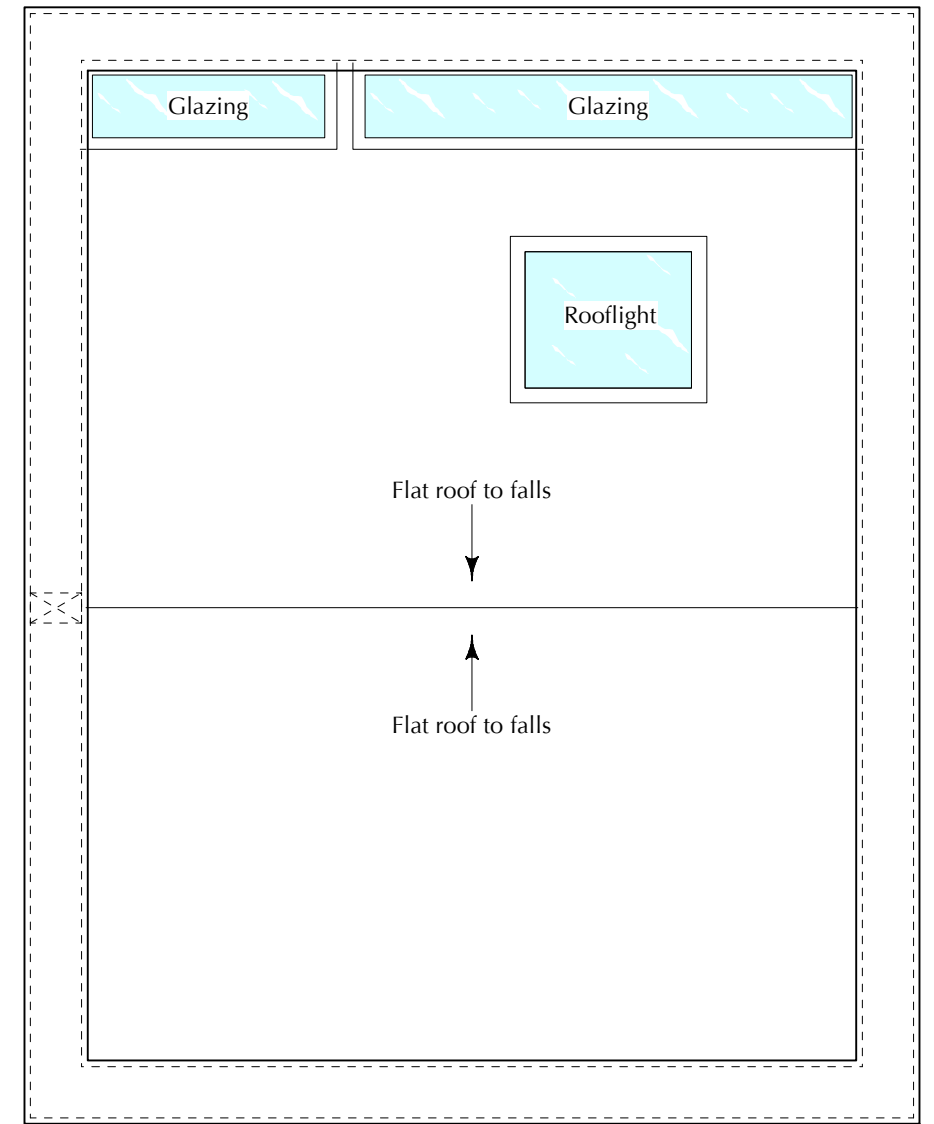

Roof Plan

Revision A 24.07.17 Amended as bubbled. (Client request: Added access to 22 Hillfield Road from Mill Lane)

Project / Location:	22 Hillfield Road, West Hampstead, London, NW6 1PZ	0m 1m 2m 3m 5m	
Client:	Mrs. H. M. Boorer & Ms. R. Halpin	Drawing No:	PL 005
Drawing Title:	Proposed Plans	Date:	07.05.14
Scale:	1:50 @ A3	Drawn by:	KL
		Purpose:	Planning Application

KENNETH LYNCH
ARCHITECTURAL DESIGN

1 Sydenham Court, 18 Kingsborough Gardens, Glasgow G12 9QD
T: 0141 334 7173 M: 07989 302 456 E: ken@klad.co.uk W: klad.co.uk ©