

Workstage

3 - DESIGN DEVELOPMENT

GENERAL NOTES

1. No dimensions to be scaled from this drawing for construction purposes.
 2. This drawing is to be read in conjunction with all other consultants' drawings, specifications and schedules.
 3. Any discrepancies found between this drawing and other documents should be referred immediately to the architect and consultants.
 4. This drawing should be removed from currency immediately after a revised version is issued.
 5. All dimensions are in millimetres.
- Nash Baker Ltd, trading as Nash Baker Architects. Company Number. 7488262
Directors: Simon Baker RIBA, Howard Nash ARB

©Copyright Reserved
This drawing is provided solely for the work stage as stated above, and should not be used for any other purpose. This drawing and its subject matter are the confidential and copyright property of Nash Baker Architects and shall not be copied, reproduced, used or disclosed to others without the express prior written authority of Nash Baker Architects

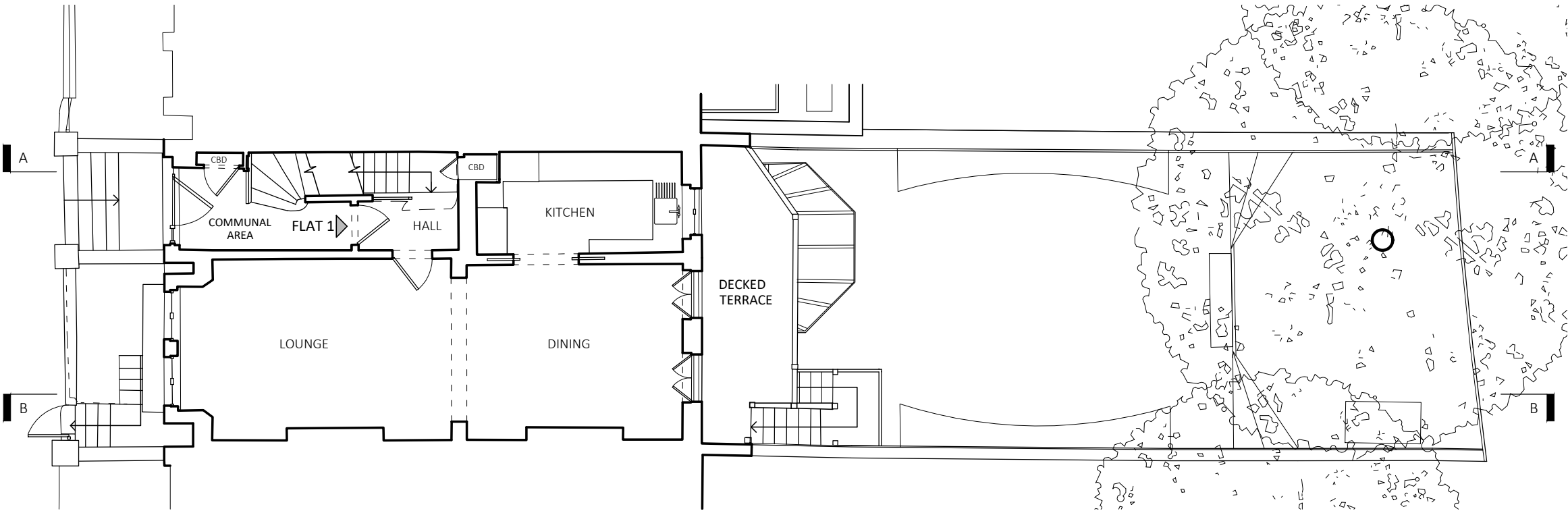

UPPER GROUND PLAN

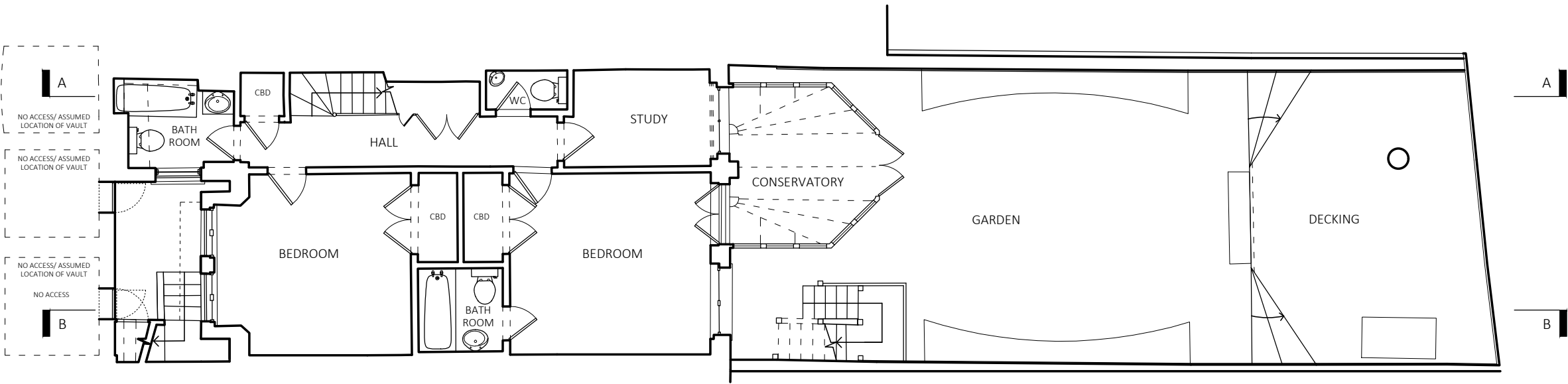

LOWER GROUND PLAN

Rev	Date	Reason For Issue	Chk
-----	------	------------------	-----

NASH BAKER ARCHITECTS		167-169 KENSINGTON HIGH STREET LONDON, W8 6SH T + 44 (0) 207 229 1558 MAIL@NASHBAKER.CO.UK WWW.NASHBAKER.CO.UK	
PROJECT		42, PRIMROSE GARDENS LONDON, NW3 4TP	
DRAWING TITLE		LOWER & UPPER GROUND FLOOR PLANS AS EXISTING	
JOB NUMBER	1713	DRAWING NUMBER	101
DRAWN	FA	CHECKED	BS
SCALE	1:100	PAPER SIZE	A3
DATE	09/07/2017	REVISION	-

Workstage

3 - DESIGN DEVELOPMENT

GENERAL NOTES

1. No dimensions to be scaled from this drawing for construction purposes.
 2. This drawing is to be read in conjunction with all other consultants' drawings, specifications and schedules.
 3. Any discrepancies found between this drawing and other documents should be referred immediately to the architect and consultants.
 4. This drawing should be removed from currency immediately after a revised version is issued.
 5. All dimensions are in millimetres.
- Nash Baker Ltd, trading as Nash Baker Architects. Company Number: 7488262
Directors: Simon Baker RIBA, Howard Nash ARB

©Copyright Reserved
This drawing is provided solely for the work stage as stated above, and should not be used for any other purpose. This drawing and its subject matter are the confidential and copyright property of Nash Baker Architects and shall not be copied, reproduced, used or disclosed to others without the express prior written authority of Nash Baker Architects



FRONT ELEVATION



REAR ELEVATION

Rev	Date	Reason For Issue	Chk
-----	------	------------------	-----

<div><div>NASH BAKER</div><div>ARCHITECTS</div></div>		167-169 KENSINGTON HIGH STREET LONDON, W8 6SH T + 44 (0) 207 229 1558 MAIL@NASHBAKER.CO.UK WWW.NASHBAKER.CO.UK	
PROJECT		42, PRIMROSE GARDENS LONDON, NW3 4TP	
DRAWING TITLE		FRONT AND REAR ELEVATIONS AS EXISTING	
JOB NUMBER		DRAWING NUMBER	102
DRAWN		CHECKED	BS
SCALE		PAPER SIZE	A3
DATE		REVISION	-

Workstage

3 - DESIGN DEVELOPMENT

GENERAL NOTES

1.

No dimensions to be scaled from this drawing for construction purposes.
2.

This drawing is to be read in conjunction with all other consultants' drawings, specifications and schedules.
3.

Any discrepancies found between this drawing and other documents should be referred immediately to the architect and consultants.
4.

This drawing should be removed from currency immediately after a revised version is issued.
5.

All dimensions are in millimetres.
- Nash Baker Ltd, trading as Nash Baker Architects. Company Number: 7488262

Directors: Simon Baker RIBA, Howard Nash ARB

©Copyright Reserved
This drawing is provided solely for the work stage as stated above, and should not be used for any other purpose. This drawing and its subject matter are the confidential and copyright property of Nash Baker Architects and shall not be copied, reproduced, used or disclosed to others without the express prior written authority of Nash Baker Architects

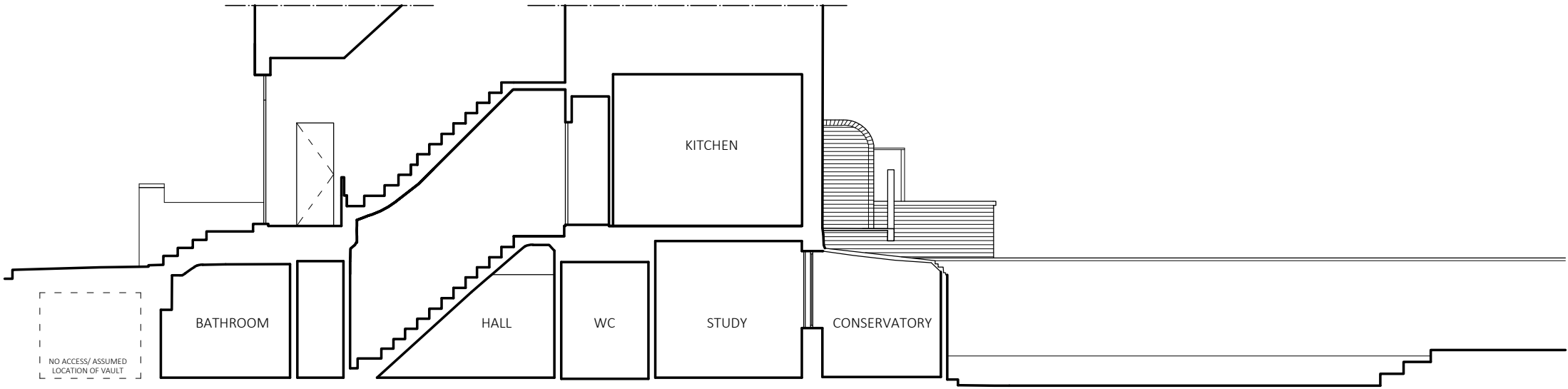

SECTION A-A

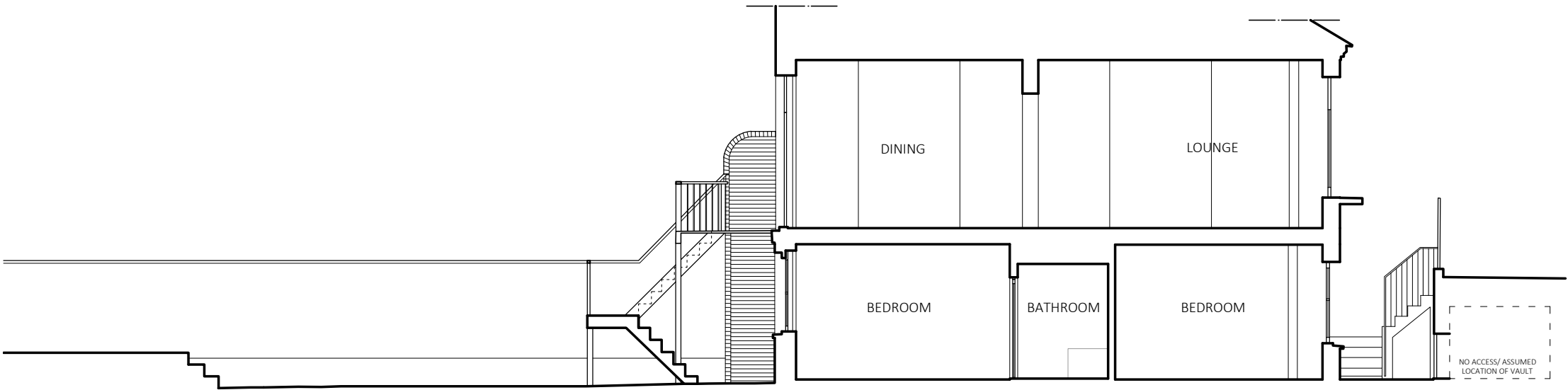

SECTION B-B

Rev	Date	Reason For Issue	Chk
-----	------	------------------	-----

<div><div>NASH BAKER</div><div>ARCHITECTS</div></div>		167-169 KENSINGTON HIGH STREET LONDON, W8 6SH T + 44 (0) 207 229 1558 MAIL@NASHBAKER.CO.UK WWW.NASHBAKER.CO.UK	
PROJECT		42, PRIMROSE GARDENS LONDON, NW3 4TP	
DRAWING TITLE		SECTIONS A-A AND B-B AS EXISTING	
JOB NUMBER		DRAWING NUMBER	103
DRAWN		CHECKED	BS
SCALE		PAPER SIZE	A3
DATE		REVISION	-