

Workstage **3 - PLANNING**

- GENERAL NOTES
1. No dimensions to be scaled from this drawing for construction purposes. This drawing is to be read in conjunction with all other consultants' drawings, specifications and schedules.
  2. Any discrepancies found between this drawing and other documents should be referred immediately to the architect and consultants.
  3. This drawing should be removed from currency immediately after a revised version is issued.
  4. All dimensions are in millimetres.
  5. Nash Baker Ltd, trading as Nash Baker Architects. Company Number: 7488262. Directors: Simon Baker RIBA, Howard Nash ARB.
- ©Copyright Reserved  
 This drawing is provided solely for the work stage as stated above, and should not be used for any other purpose. This drawing and its subject matter are the confidential and copyright property of Nash Baker Architects and shall not be copied, reproduced, used or disclosed to others without the express prior written authority of Nash Baker Architects

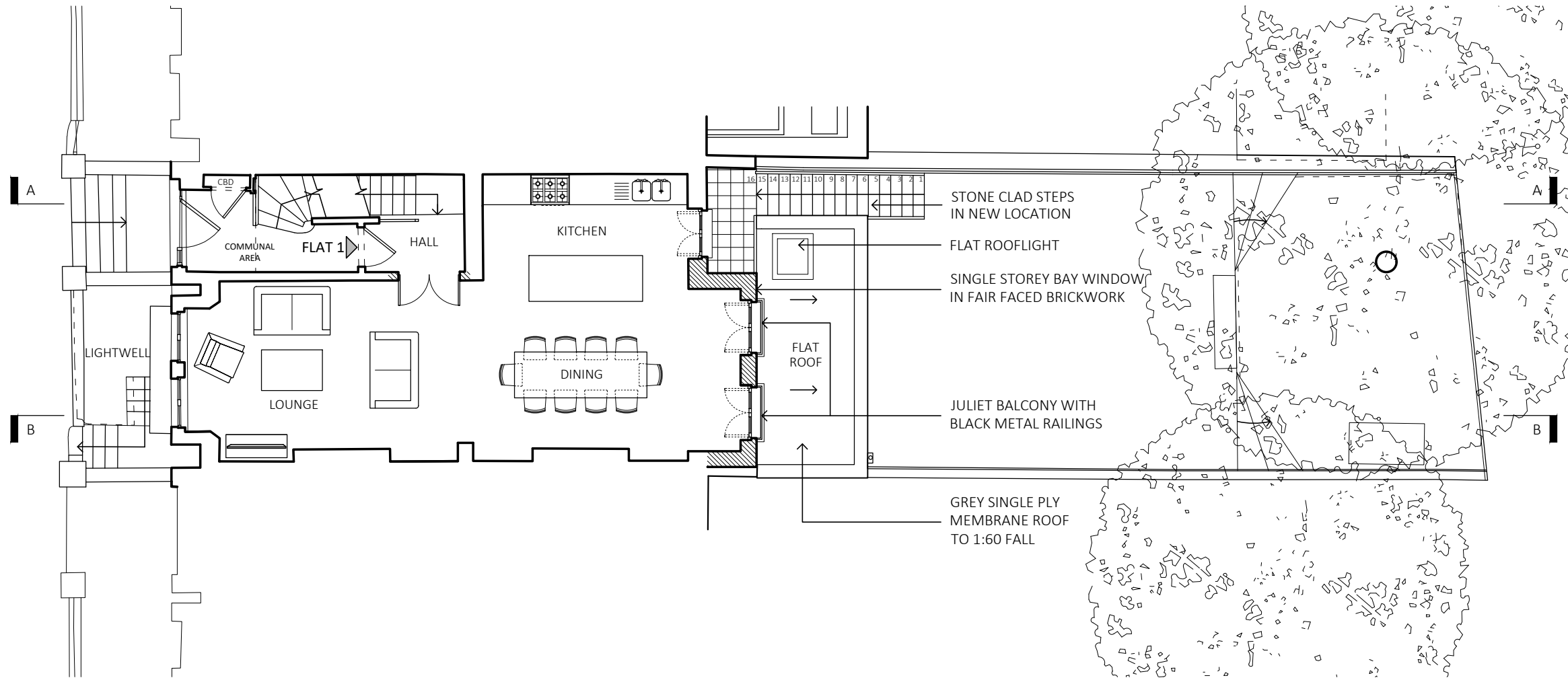

UPPER GROUND PLAN

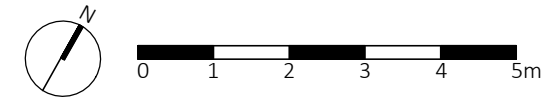
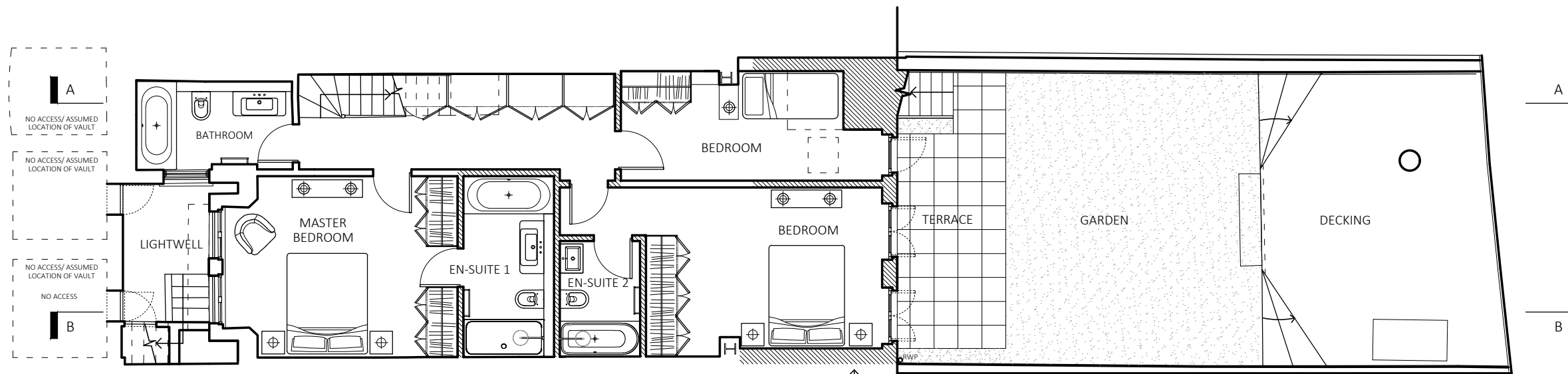

LOWER GROUND PLAN

Rev	Date	Reason For Issue	Chk
<b>NASH BAKER</b> ARCHITECTS		167-169 KENSINGTON HIGH STREET LONDON, W8 6SH T + 44 (0) 207 229 1558 MAIL@NASHBAKER.CO.UK WWW.NASHBAKER.CO.UK	
PROJECT	42, PRIMROSE GARDENS LONDON, NW3 4TP		
DRAWING TITLE	LOWER & UPPER GROUND FLOOR PLANS AS PROPOSED		
JOB NUMBER	1713	DRAWING NUMBER	301
DRAWN	FA	CHECKED	BS
SCALE	1:100	PAPER SIZE	A3
DATE	05/07/2017	REVISION	-

GENERAL NOTES

1. No dimensions to be scaled from this drawing for construction purposes.
2. This drawing is to be read in conjunction with all other consultants' drawings, specifications and schedules.
3. Any discrepancies found between this drawing and other documents should be referred immediately to the architect and consultants.
4. This drawing should be removed from currency immediately after a revised version is issued.
5. All dimensions are in millimetres.

Nash Baker Ltd, trading as Nash Baker Architects. Company Number. 7488262  
 Directors: Simon Baker RIBA, Howard Nash ARB

©Copyright Reserved  
 This drawing is provided solely for the work stage as stated above, and should not be used for any other purpose. This drawing and its subject matter are the confidential and copyright property of Nash Baker Architects and shall not be copied, reproduced, used or disclosed to others without the express prior written authority of Nash Baker Architects

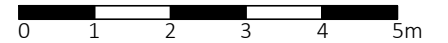

FRONT ELEVATION



REAR ELEVATION

Rev	Date	Reason For Issue	Chk
-----	------	------------------	-----

<b>NASH BAKER</b> ARCHITECTS	167-169 KENSINGTON HIGH STREET LONDON, W8 6SH		
	T + 44 (0) 207 229 1558 MAIL@NASHBAKER.CO.UK WWW.NASHBAKER.CO.UK		
PROJECT	42, PRIMROSE GARDENS LONDON, NW3 4TP		
DRAWING TITLE	FRONT AND REAR ELEVATIONS AS PROPOSED		
JOB NUMBER	1713	DRAWING NUMBER	302
DRAWN	FA	CHECKED	BS
SCALE	1:100	PAPER SIZE	A3
DATE	09/07/2017	REVISION	-

GENERAL NOTES

1. No dimensions to be scaled from this drawing for construction purposes.
  2. This drawing is to be read in conjunction with all other consultants' drawings, specifications and schedules.
  3. Any discrepancies found between this drawing and other documents should be referred immediately to the architect and consultants.
  4. This drawing should be removed from currency immediately after a revised version is issued.
  5. All dimensions are in millimetres.
- Nash Baker Ltd, trading as Nash Baker Architects. Company Number: 7488262  
Directors: Simon Baker RIBA, Howard Nash ARB

©Copyright Reserved  
This drawing is provided solely for the work stage as stated above, and should not be used for any other purpose. This drawing and its subject matter are the confidential and copyright property of Nash Baker Architects and shall not be copied, reproduced, used or disclosed to others without the express prior written authority of Nash Baker Architects

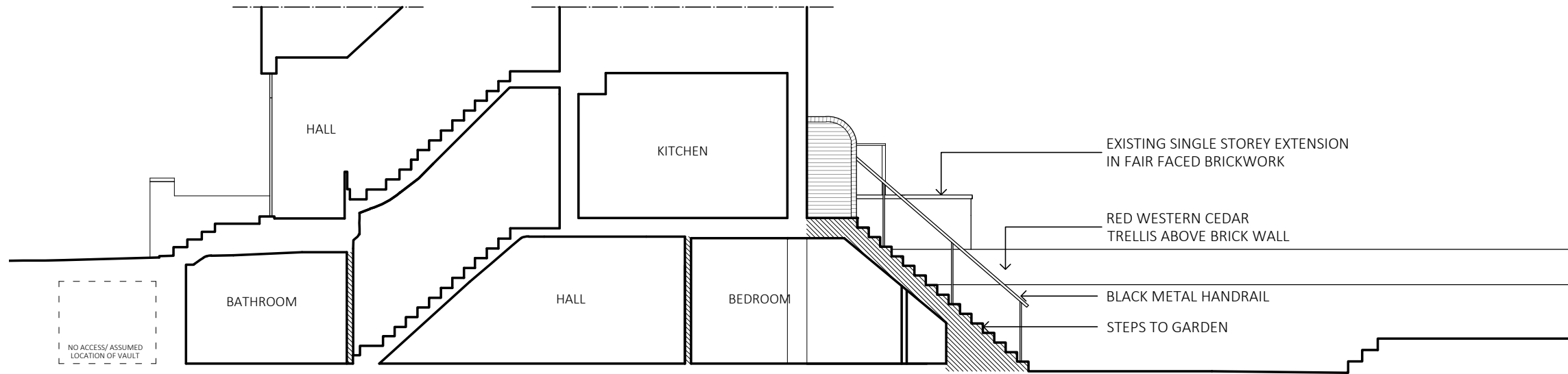
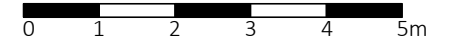

SECTION A-A

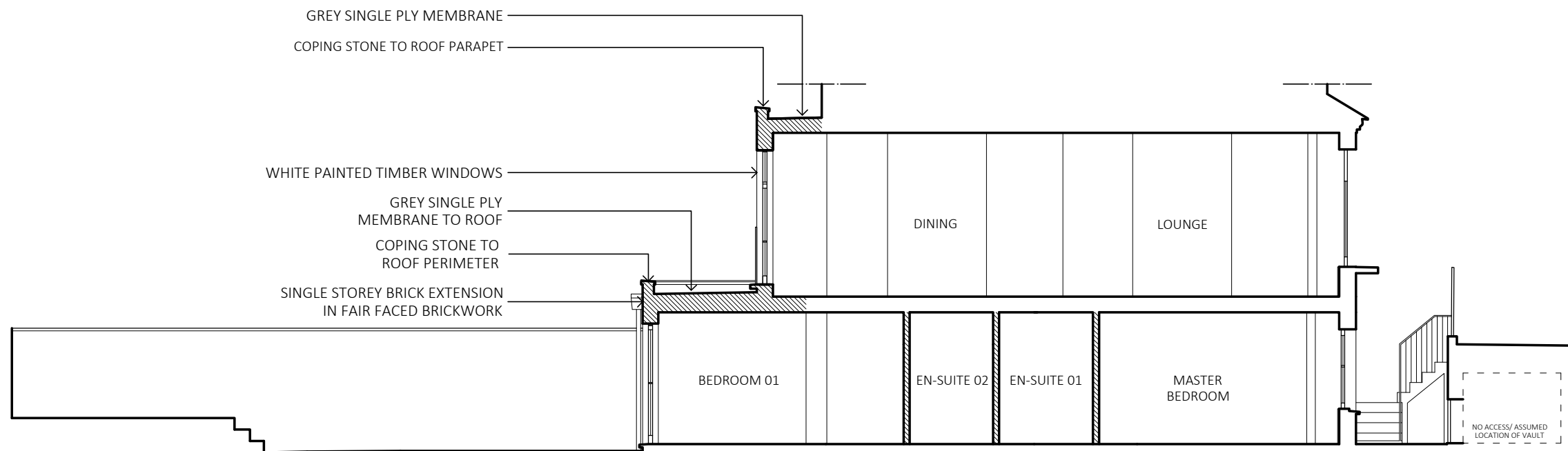

SECTION B-B

Rev	Date	Reason For Issue	Chk
-----	------	------------------	-----

<b>NASH BAKER</b> ARCHITECTS	167-169 KENSINGTON HIGH STREET LONDON, W8 6SH T + 44 (0) 207 229 1558 MAIL@NASHBAKER.CO.UK WWW.NASHBAKER.CO.UK		
	PROJECT 42, PRIMROSE GARDENS LONDON, NW3 4TP		
DRAWING TITLE		SECTIONS A-A AND B-B AS PROPOSED	
JOB NUMBER	1713	DRAWING NUMBER	303
DRAWN	FA	CHECKED	BS
SCALE	1:100	PAPER SIZE	A3
DATE	09/07/2017	REVISION	-