





CONSTRUCTION KEY

-  existing retained
-  line over/under/behind
-  demolished
-  new construction
-  28mm thick drylining (incorporating Newton 503 mesh & 12.5mm plasterboard)

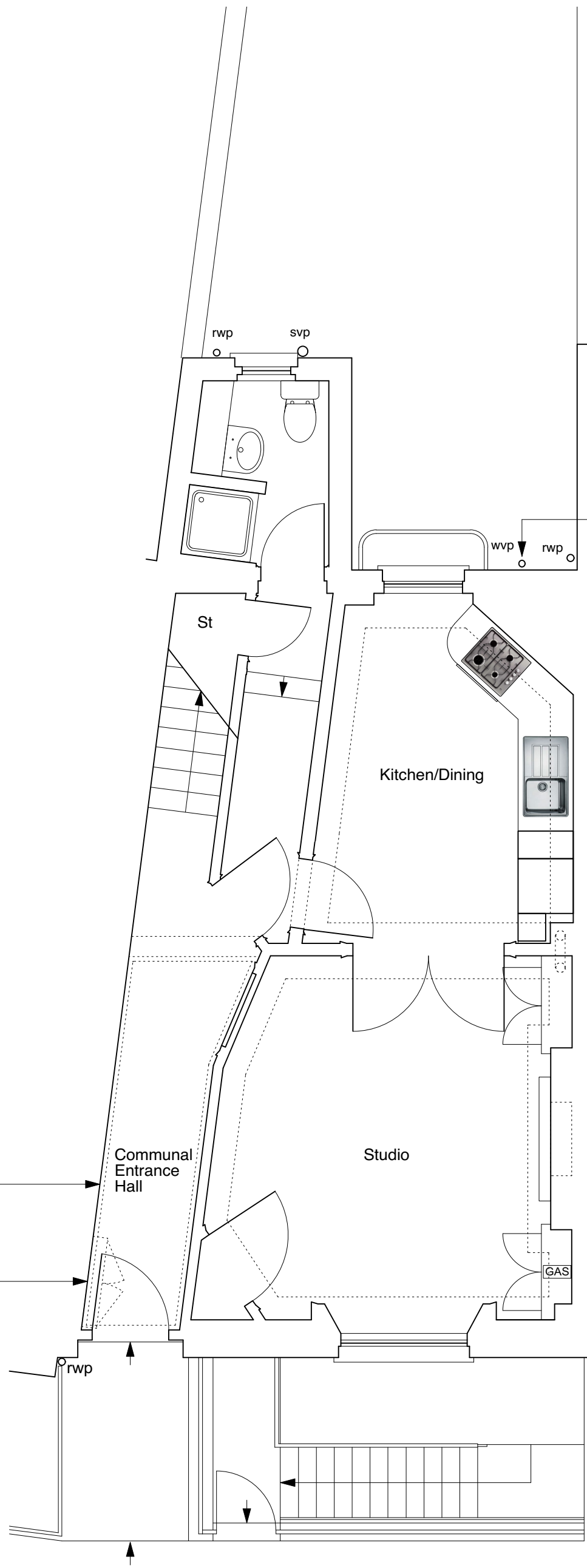

fire alarm control panel with smoke detectors in communal circulation areas and private entrance halls/stairs

high level electrical intake and meters cupboard to be reconstructed to match existing incorporating FD30S doors to achieve 30 minutes fire resistance

Communal Entrance Hall

Kitchen/Dining

Studio

GAS

	PROJECT 5 ARCHITECTURE LLP 8 Waterson Street London E2 8HL T: +44 (0)20 7739 9131 F: +44 (0)20 7739 3687 E: info@p5a.co.uk	job title 16 FREDERICK STREET, LONDON WC1X 0ND	scale 1:50 @ A3	drawn SA	drawing no. 6214-FS16-P02
	drawing GROUND FLOOR PLAN - PROPOSED	date JUNE 2017	checked XX		