

**Notes**  
 It is the responsibility of the person reading this drawing to establish that they are using the most current version including all other documents produced either by Sanctuary Design or by any other parties to the project.  
 IF IN ANY DOUBT - ASK!  
 This drawing is copyright. ©

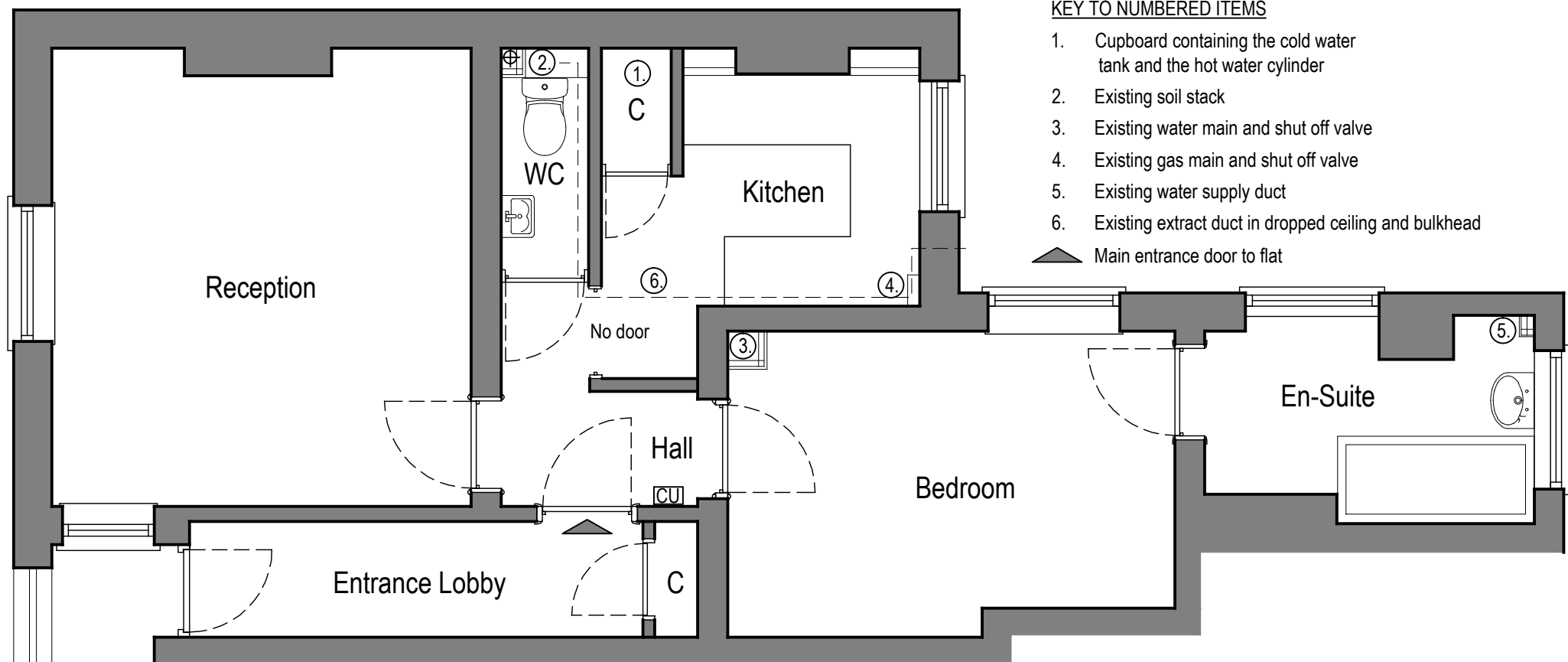

- KEY TO NUMBERED ITEMS**
1. Cupboard containing the cold water tank and the hot water cylinder
  2. Existing soil stack
  3. Existing water main and shut off valve
  4. Existing gas main and shut off valve
  5. Existing water supply duct
  6. Existing extract duct in dropped ceiling and bulkhead
- ▲ Main entrance door to flat

Existing Floor Plan Layout

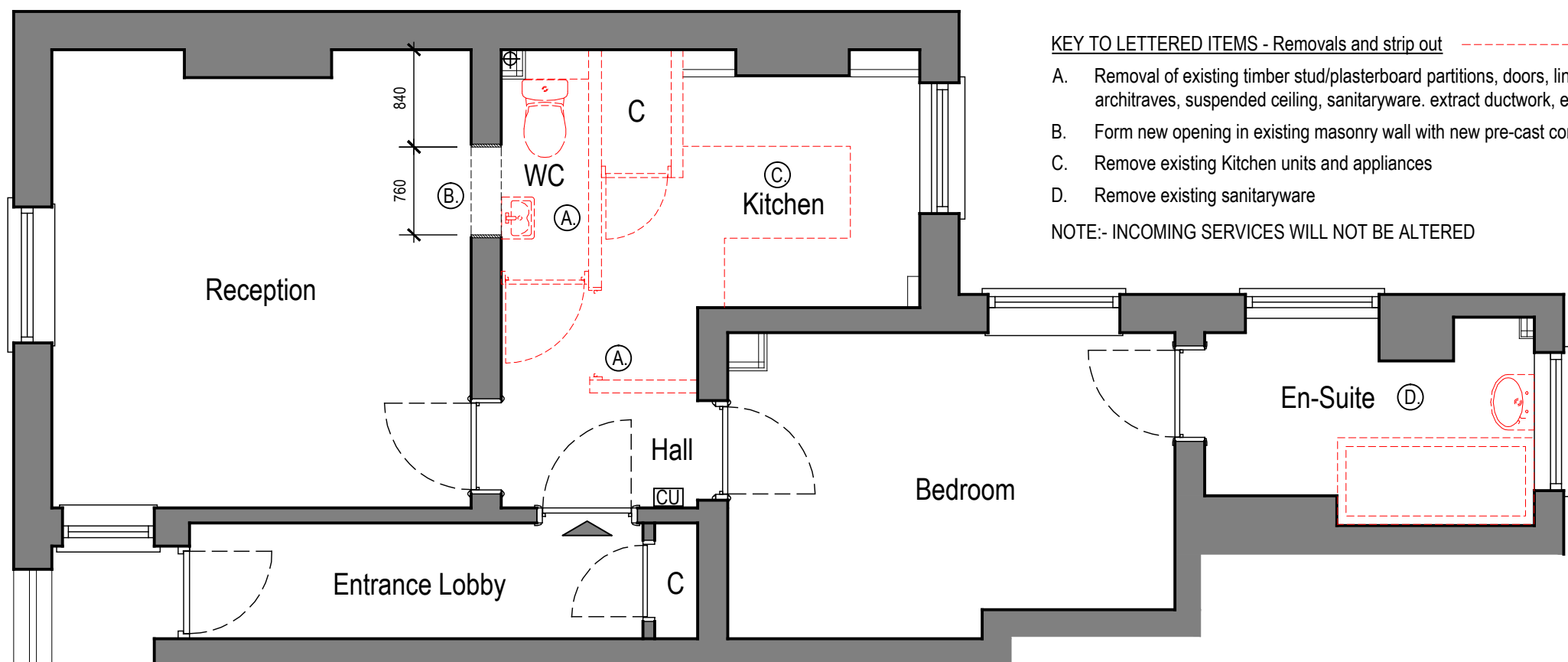

- KEY TO LETTERED ITEMS - Removals and strip out**
- A. Removal of existing timber stud/plasterboard partitions, doors, linings & architraves, suspended ceiling, sanitaryware, extract ductwork, etc.
  - B. Form new opening in existing masonry wall with new pre-cast concrete lintels.
  - C. Remove existing Kitchen units and appliances
  - D. Remove existing sanitaryware
- NOTE:- INCOMING SERVICES WILL NOT BE ALTERED

Proposed Strip out and Removals

P1	Submission for Listed Building Consent	pw	14.08.17
Rev.	Amendment	Initial	Date

**Sanctuary Design Limited**  
 Architects and Designers  
 10 Stratford Road, Sandy, Bedfordshire. SG19 2AB  
 Tel : 01767-683344  
 E-mail : philipww@gotadsl.co.uk

**Client**  
 Mr K Thayaparan  
 Flat 4, Derby Lodge  
 Britannia Street  
 London WC1X 9BP

**Project**  
 Proposed Internal Alterations  
 Flat 4, Derby Lodge  
 Britannia Street WC1X 9BP

**Drawing Title**  
 Existing Floor Plan and Proposed Strip-out Plan

<b>Scale(s)</b>	1:50 @ A3				
<b>Drawn Date</b>	14/08/18	Initial	pw	Approved	pw
<b>Dwg.</b>	9141-PL-02		Rev.	P1	