

DUNSTAN HOUSE

ST. CROSS STREET

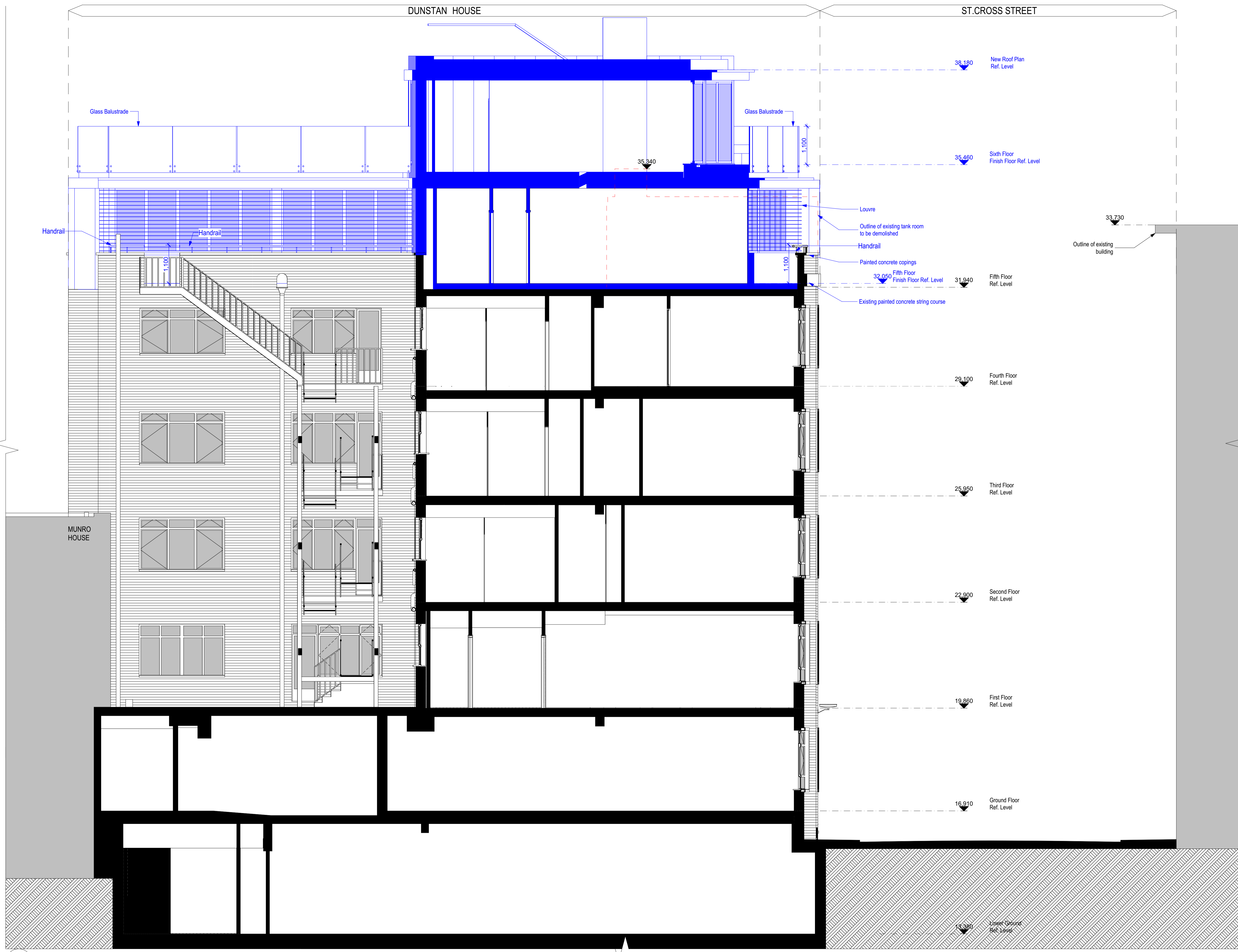

- Notes:**
- 1 ALL DIMENSIONS TO BE CHECKED ON SITE BEFORE COMMENCING WORK OR MANUFACTURE OF COMPONENTS. ANY DISCREPANCY OR OMISSION TO BE REPORTED TO THE ARCHITECT IMMEDIATELY.
  - 2 © COPYRIGHT ROBSON WARREN ARCHITECTS LIMITED. ALL RIGHTS RESERVED.

- WALL LEGEND**
- EXISTING STRUCTURE
  - EXISTING STRUCTURE TO BE DEMOLISHED
  - PROPOSED STRUCTURE

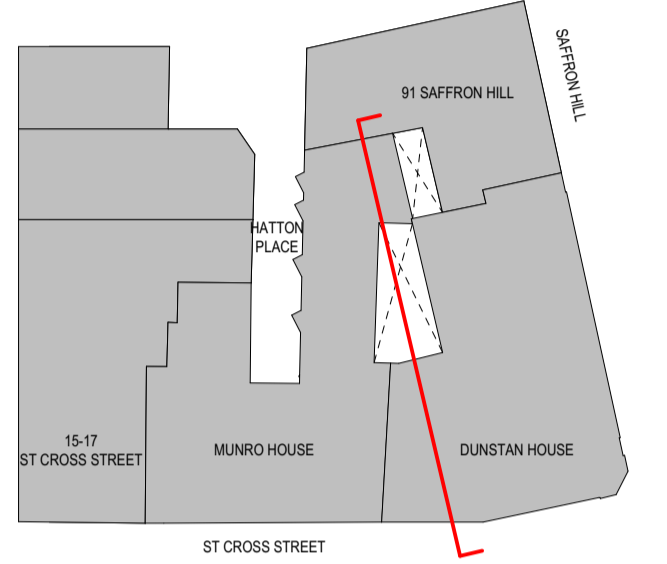

- H 20-09-2017 HANDRAIL ADDED ON BOTH TERRACES AT 5TH FLOOR
  - G 01-07-2016 MINOR AMENDMENTS
  - F 13-05-2016 SW CORNER REVISED
  - E 09-02-2016 REVISED LIGHTWELL
  - D 02-02-2016 FOR DAYLIGHTING STUDY
  - C 22-07-2015 GENERAL UPDATE
  - B 25-06-2015 DUCT ADDED IN LIGHT WELL
  - A 03-06-2015 FIRST ISSUE
- Revised:**

**ROBSON WARREN Architects**  
 8 Northfields Prospect  
 Putney Bridge Road  
 London SW18 1PE  
 Telephone: 020-8871 9349  
 Facsimile: 020-8871 9489  
 E-mail: architects@robsonwarren.co.uk

**Project:**  
 DUNSTAN HOUSE  
 14A ST CROSS STREET  
 LONDON EC1N 8XA  
 FOR: STEEPARCHES LTD

**Drawing:**  
 SW-South West Elevation

**AS PROPOSED PLANNING**

Drawn by: FE Date: 20/09/2017  
 Checked: RWA Scale: 1:50 @ A1  
 Job No: 2394 A 1:100 @ A3  
 Dwg No: V1/1111 Revision: H

South West Elevation  
 AS PROPOSED PLANNING

