

Tottenham Court Road elevation
Scale 1:100

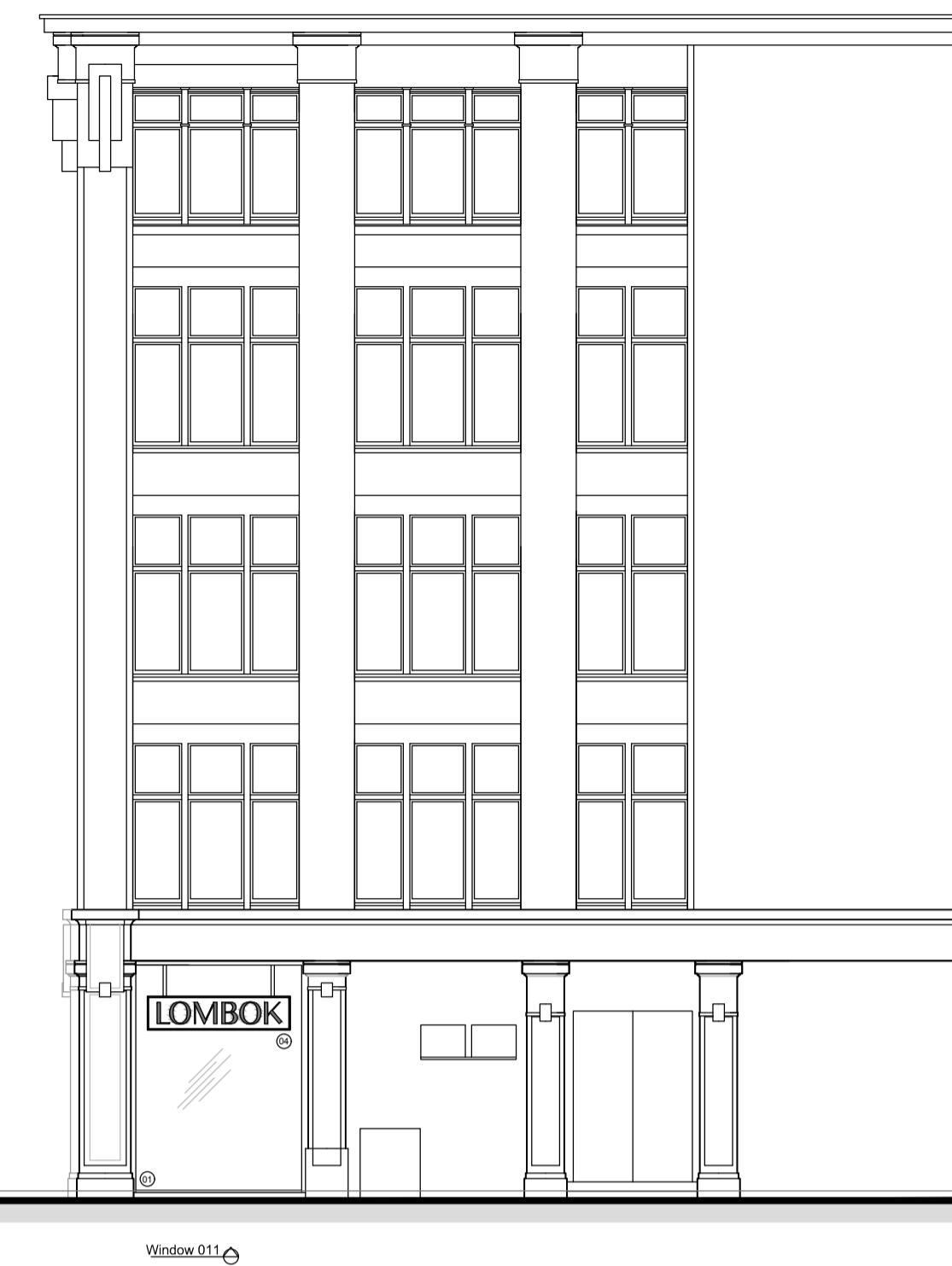

Cheries Street elevation
Scale 1:100



North Crescent elevation
Scale 1:100

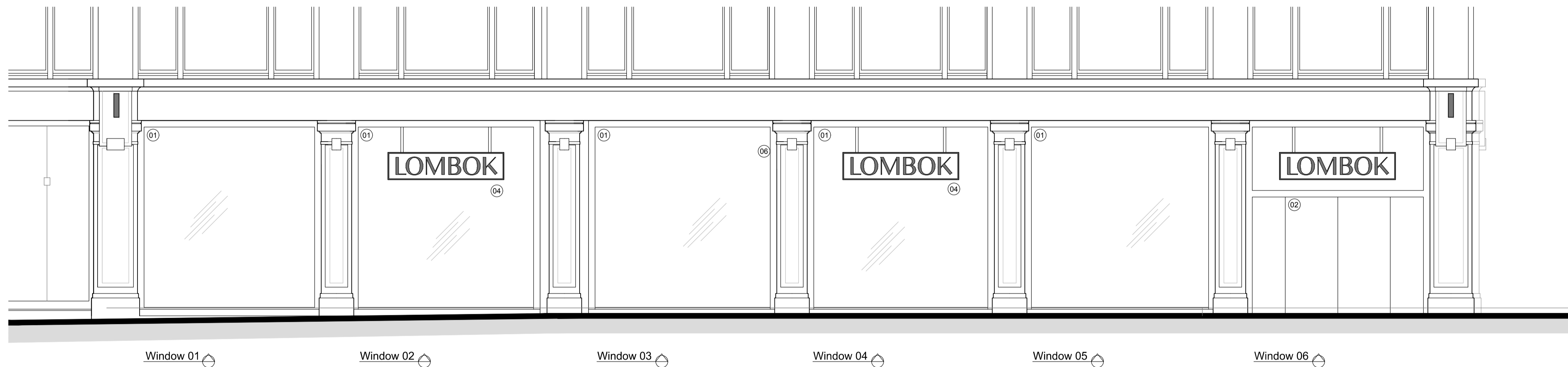

Tottenham Court Road Shopfront elevation
Scale 1:50

- NOTES:
- 01 Aluminium window frames. As existing.
 - 02 Aluminium frame sliding doors. As existing.
 - 03 N/A
 - 04 LED Backlit internal signage - See details
 - 05 Double sided projecting signs - See details



Cheries Street Shopfront elevation
Scale 1:50



North Crescent Shopfront elevation
Scale 1:50

PROJECT:
Lombok
Tottenham Court Rd
TITLE:
Proposed Elevations

SCALE: varies DATE: June 2017 DRAWN BY: CT

DRAWING NUMBER: 2886 - 114 REVISION: A

Franklindesign associates

The Coach House, 26 Kings Parade Mews
Clifton, Bristol, BS8 2RE
0117 946 6299
design@fda-bristol.co.uk
www.fda-bristol.co.uk