

GLOUCESTER AVENUE

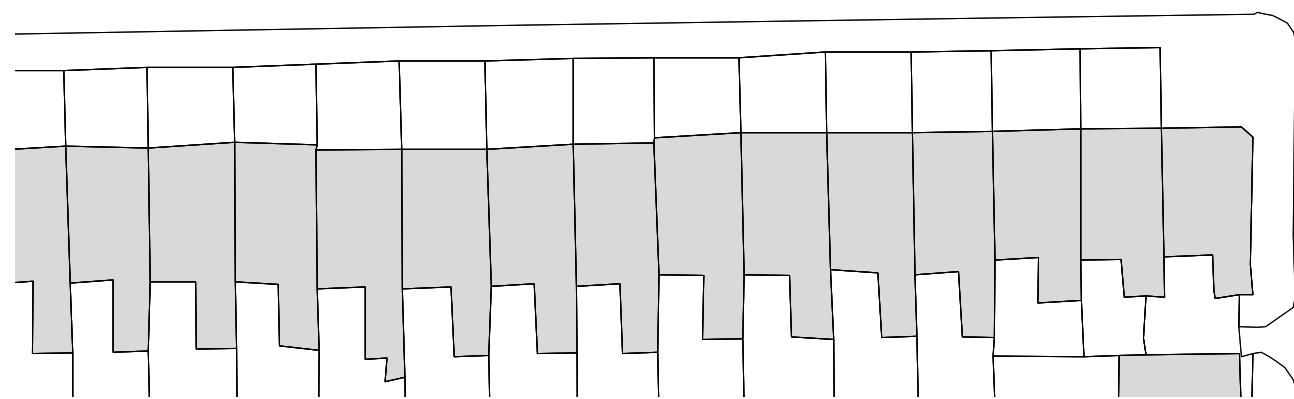

EDIS STREET

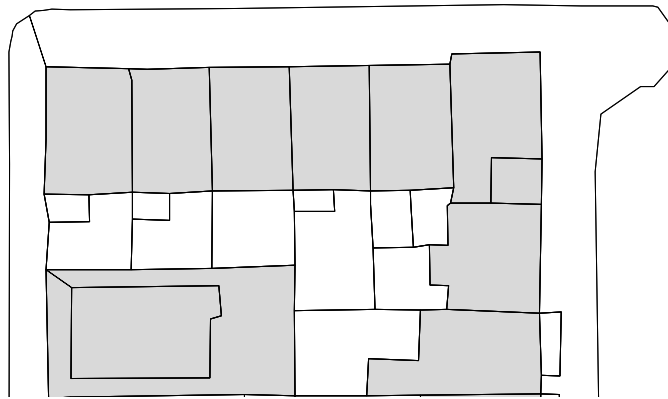

PRINCESS ROAD

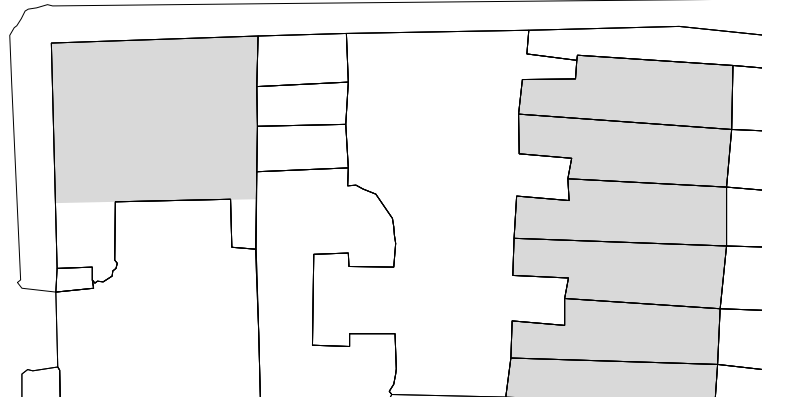

A **Location Plan**  
GA.10 1:250 @A1 1:500 @A3



Information contained within this drawing is the sole copyright of 21st Architecture Ltd. and is not to be reproduced without express permission. No implied licence exists. This drawing not to be used for land transfer or valuation purposes. Do not scale from this drawing. All dimensions & levels are to be checked on site by the contractor. Issued for purposes indicated only. Drawing errors and omissions to be reported to the architect.

Revisions		
A	27/01/15	Submitted for Full Planning Application

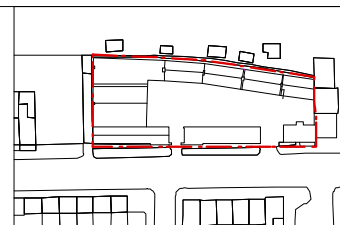

Client	Victoria Square Property Company Limited	
Project	44 Gloucester Avenue London NW1 8JD	
Drawing Title	Location Plan	

 <b>21st Architecture Ltd.</b> 214 Goswell Road, London, EC1V 7AF Tel: +44(0)20 7982 0262 www.21starchitecture.com	Status	Planning	Drawn	JSP	Checked	TJS
	Scale	1:250 @ A1, 1:500 @ A3		Date	January 2015	
Drwg. No.	173_GA_10		Revision	A		