

Copyright Peter Morris Architects
 NOTES:
 Any discrepancies on this drawing with other contract documents to be reported immediately to the Contract Administrator for clarification.
 NOTES:
 ALL NOTES IN RED INDICATE A REVISION TO THE ORIGINAL PLANNING PERMISSION

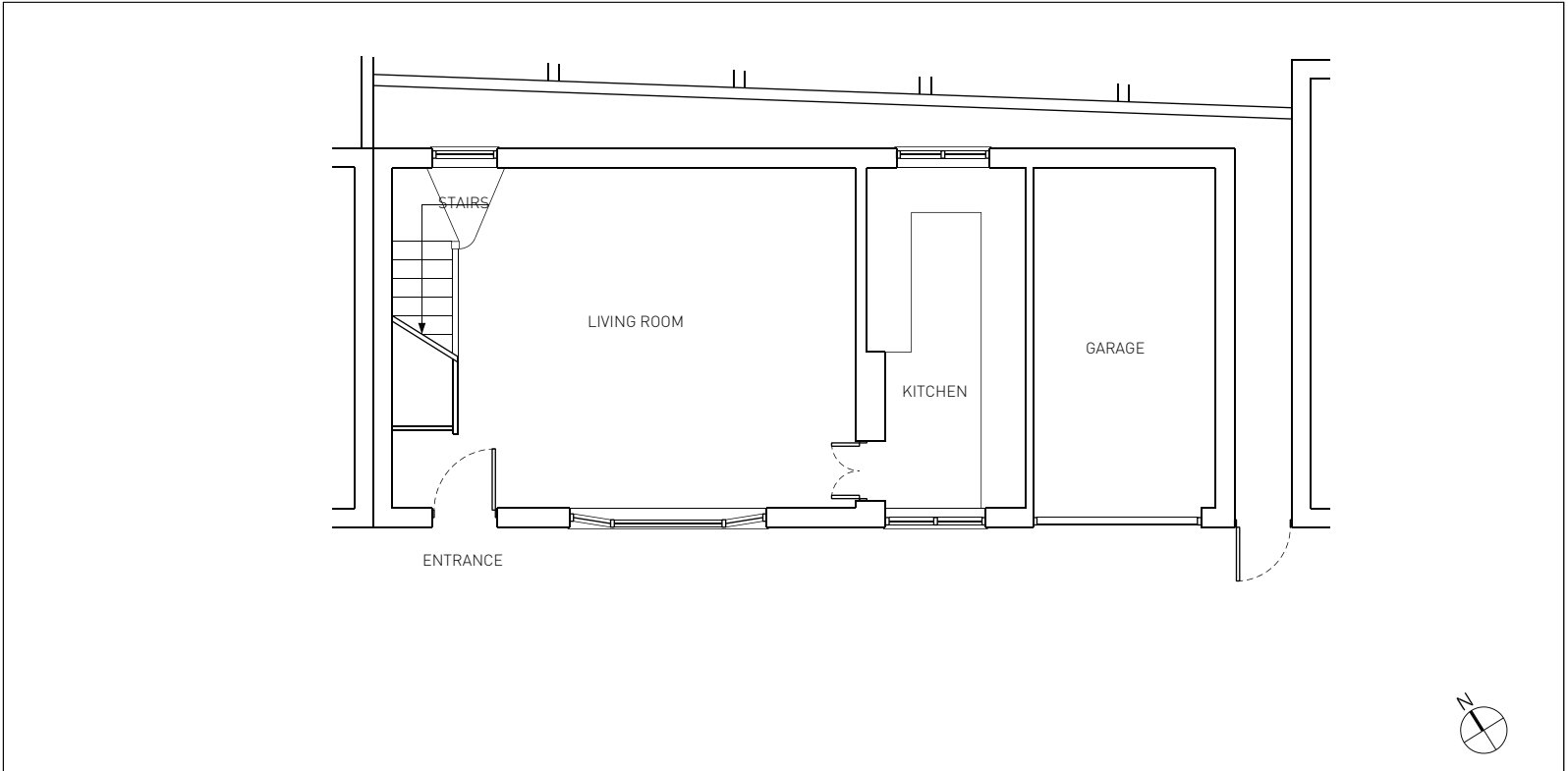

EXISTING GROUND FLOOR PLAN 1:100

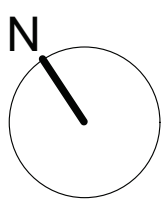
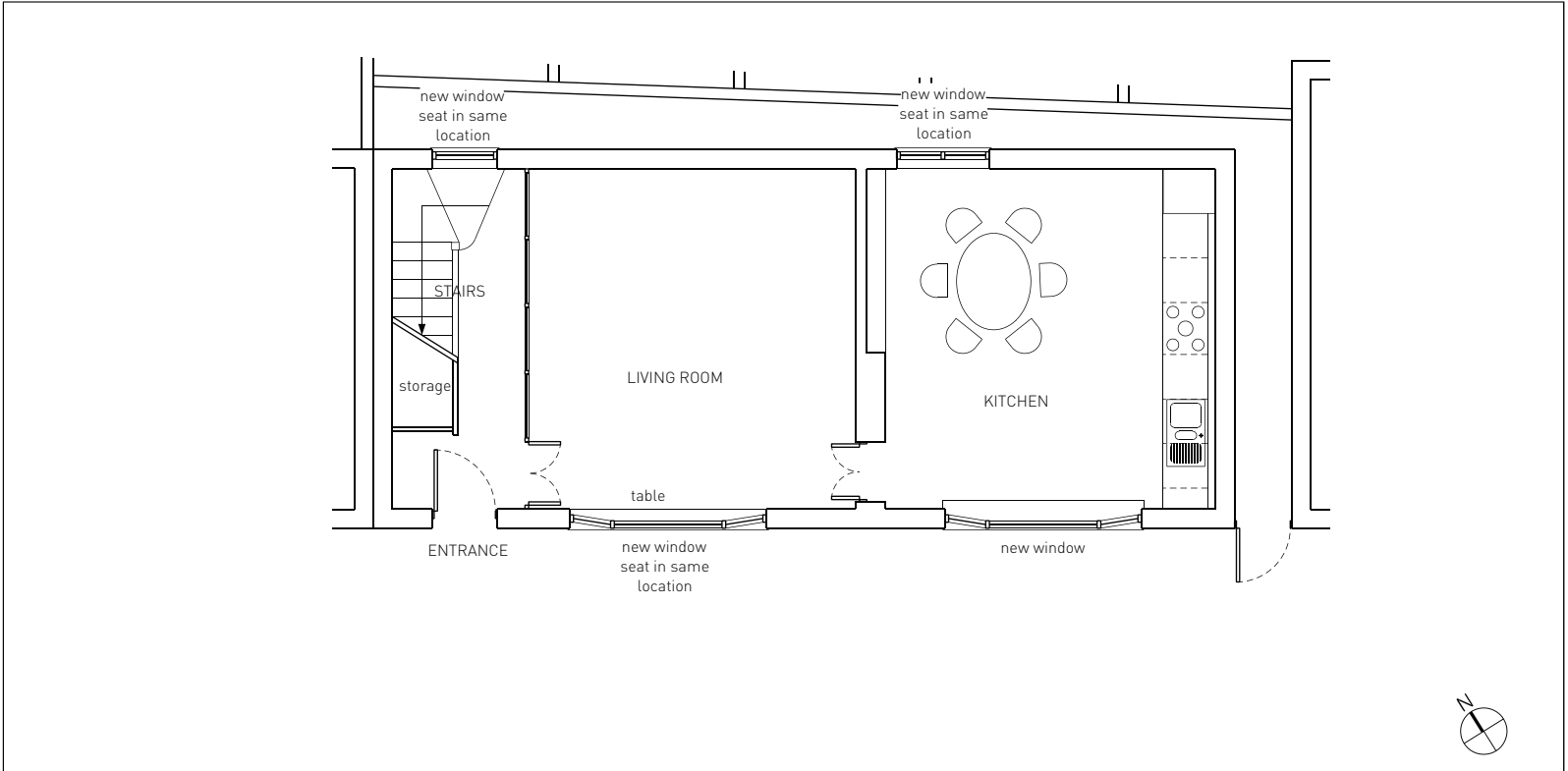

CURRENT APPROVED PLANNING PERMISSION GROUND FLOOR PLAN 1:100

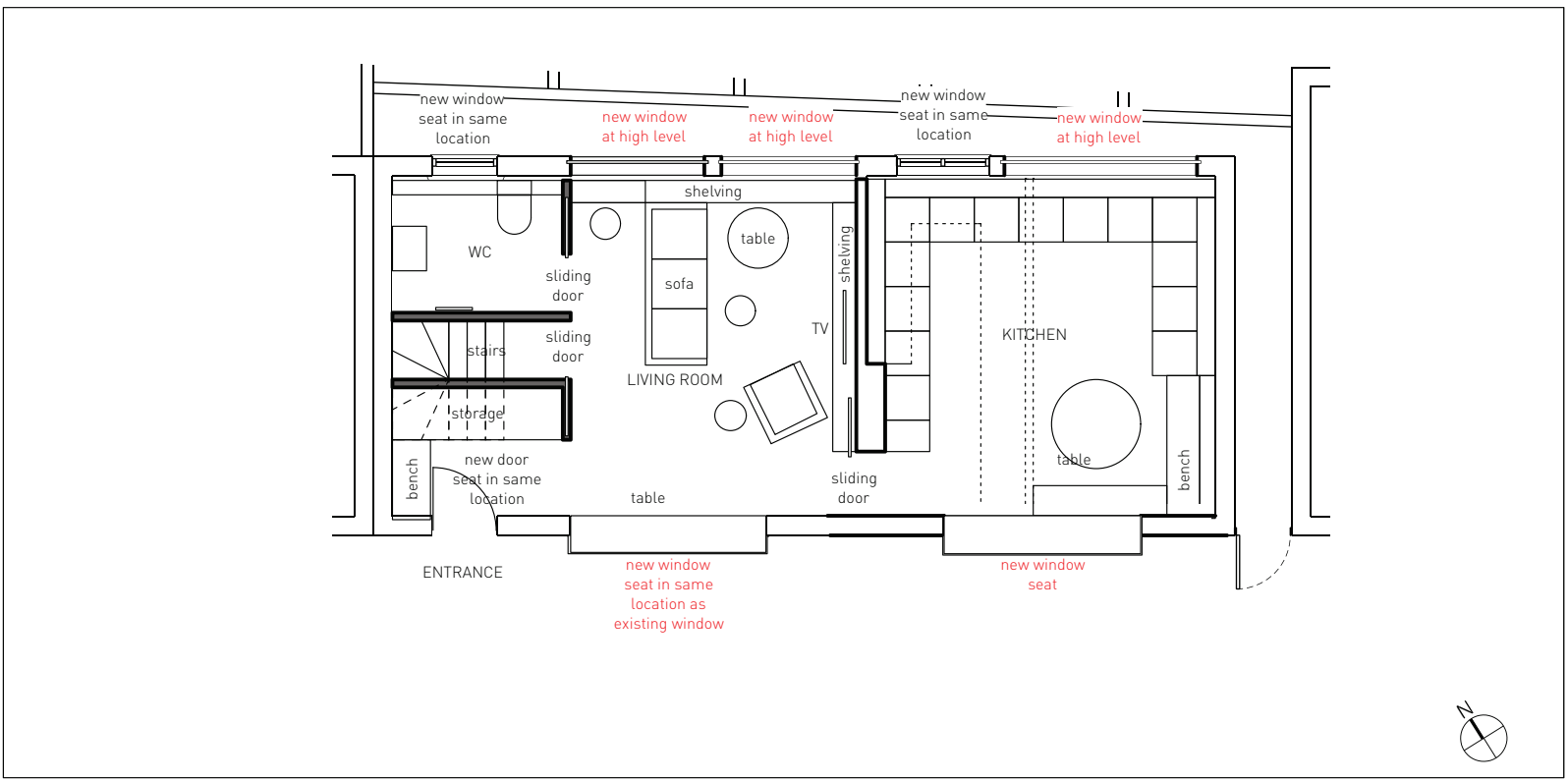

PROPOSED GROUND FLOOR PLAN 1:100

FOR PLANNING

rev	date	by	comment	chkd
B	21.09.17	KT	PLANNING DRAWINGS	PM
A	29.08.17	KT	PLANNING DRAWINGS	PM



Peter Morris Architects
 465C Unit 2 Homsey Road, London N19 4DR - 0773887218 - peter@petermorrisarchitects.com

Client
 Lucia Sivilotti

Job

9 Regal Lane
 London
 NW1 7TH

Drawing Title
 EXISTING AND PROPOSED
 GROUND FLOOR
 PLAN

Scale 1:100 @ A3

Date	Drawn	Issued	Checked
03.02.2017	KT	PM	PM

Drg. No.	Rev.
205 002	B