

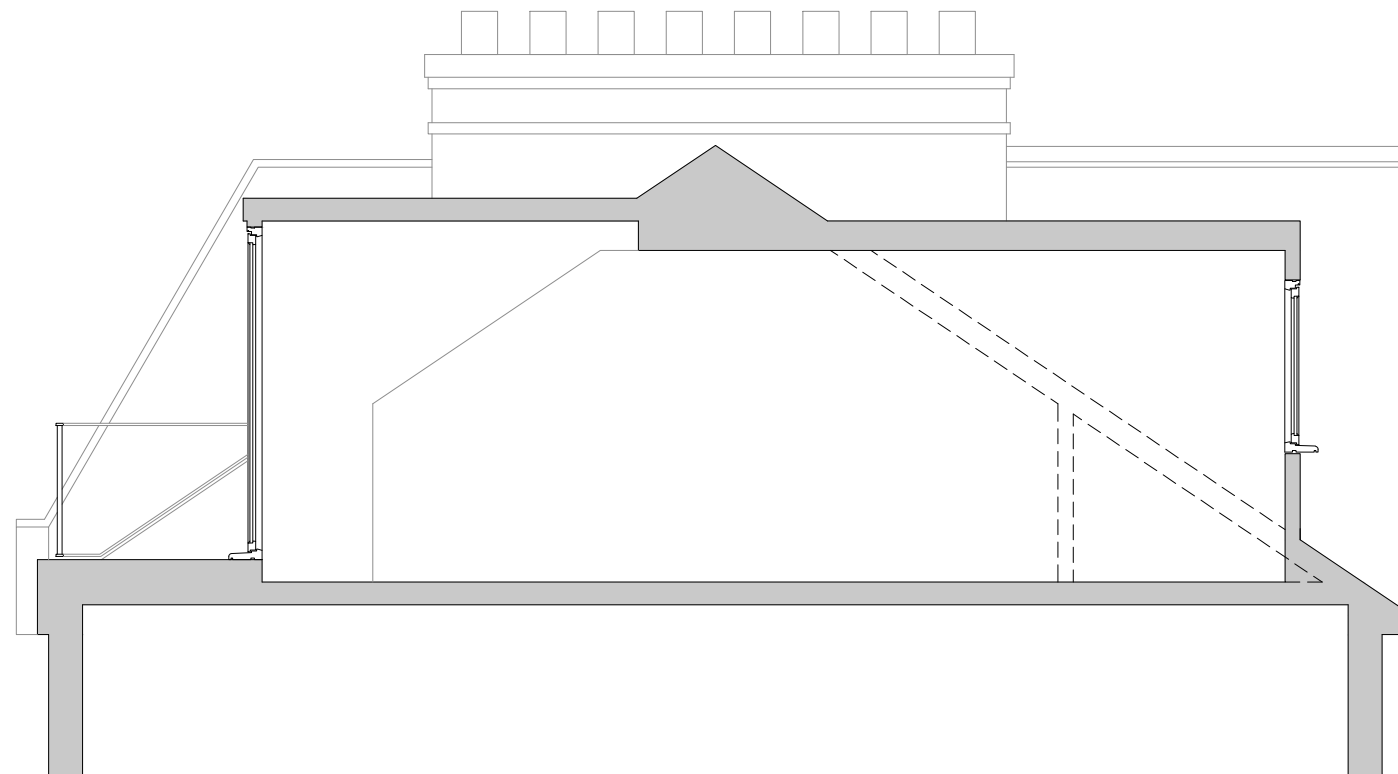

EXISTING SECTION (1:50)



PROPOSED SECTION (1:50)

Rev A - Rear Dormer window size amended to suit comments received.

Drawing No: <b>1615_PL02</b>	Drg Title: <b>Existing and Proposed Sections</b>	Scale: <b>1:50@A3</b>	Drawn: <b>TCM</b>	Date: <b>JUNE 17</b>	Building Regulation Notes Plans are subject to planning and/or Building regulation approval or any other statute in law prior to work commencing. Any structural work where mentioned is subject to qualified structural or civil engineers calculations prior to work commencing. This drawing is based on a basic survey. Do not scale dimensions from this drawings. Contractor to check all noted dimensions prior to work commencing. Any discrepancies are to be highlighted and project designer informed. ©copyright: all rights reserved. this drawing must not be reproduced without permission.	 TOM MOULES - ARCHITECTURE & DESIGN 07763808358 - HELLO@TOMMOULES.CO.UK WWW.TOMMOULES.CO.UK
Revision: <b>A</b>	Project: <b>Rear Dormer Addition</b>	Location: <b>29 Gayton Road, Hampstead, NW3 1TY</b>				