

1 S01 - Second floor roof to front
1 : 10

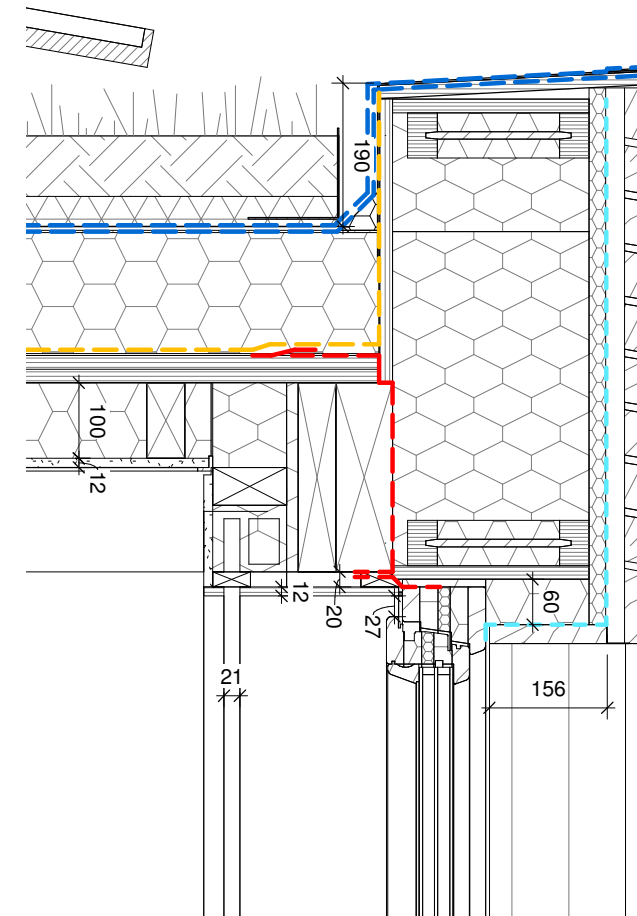

2 S01 - Second floor roof to rear
1 : 10

- Waterproof membrane
- Vapour control layer
- Breather membrane / sheathing
- Air tightness membrane
- Line of air tightness created by construction elements other than membrane

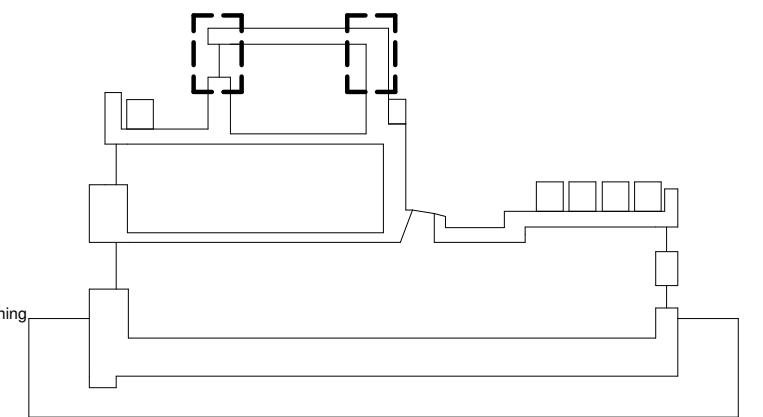

1. Use figured dimensions only
2. Do not scale from this drawing
3. All dimensions to be checked on site and the Architect to be informed of any discrepancies before construction commences
4. All references to drawings refer to current revision of that drawing.
5. Structural and services information shown is indicative only. Refer to consultants' drawings for details and setting out.
6. All work and materials to be in accordance with current applicable statutory legislation and to comply with all relevant codes of practice and British and European standards

Rev	Description	Date	Author	Checker
A	Stage 4 design team coordination, building control, and party wall information	08.12.2016	LF	AW
B	Stage 4 general design update	09.01.2017	LF	AW
C	Issue to timber cladding manufacturer	17.02.2017	AW	AW
D	Production information for bill of quantities	20.02.2017	LF	AW
E	Tender revisions	17.05.2017	AW	LD
F	Window details	15.08.2017	JB	AW
G	Further tender and psot tender revisions	NOT ISSUED		

Project: 442cm 6 Camden Mews
Subject: F2 - roof to wall at front and rear - S01
Scale: 1 : 10
Creation Date: 09/22/16

bere:architects
 54a Newington Green, London, N169PX
 T +44 (0)20 7241 1064 bere@bere.co.uk www.bere.co.uk

Project	Disc. Package. Drawing	Stage	REV
0442	A.G25.D17	4	G