





**CONSTRUCTION KEY**

-  existing retained
-  line over/under/behind
-  demolished
-  new construction
-  28mm thick drylining (incorporating Newton 503 mesh & 12.5mm plasterboard)



**PROPOSED FRONT AREA ARRANGEMENT**  
(RAILINGS/BALUSTRADING OMITTED FOR CLARITY)

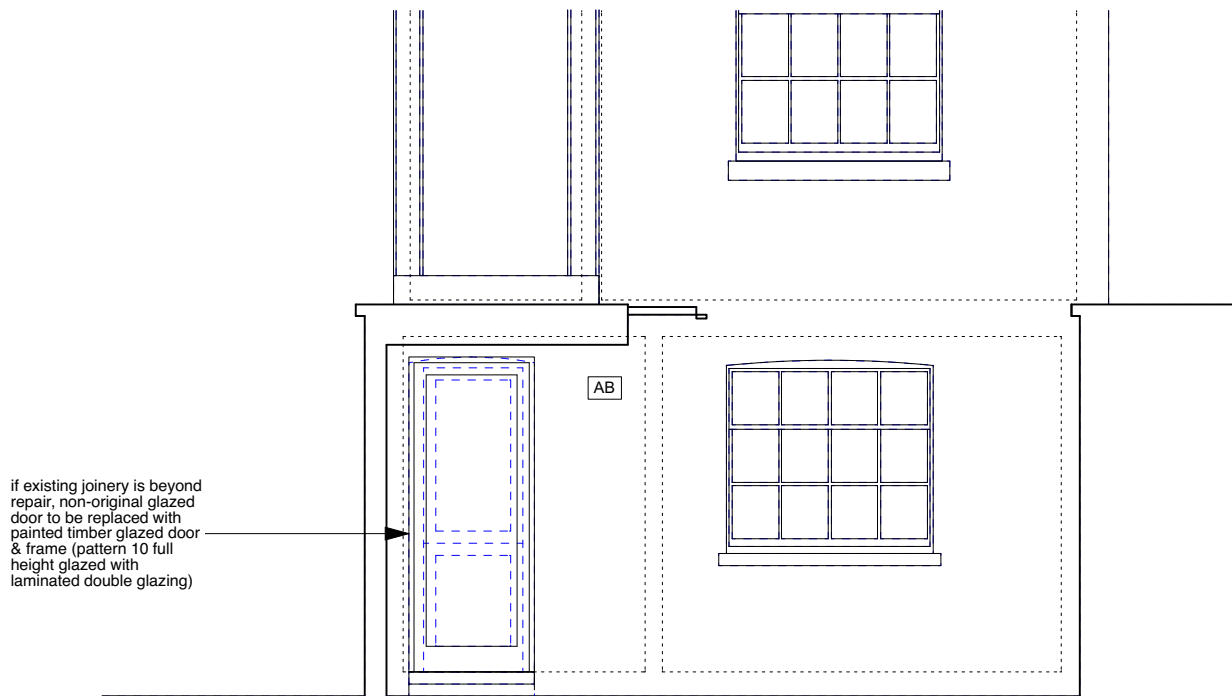
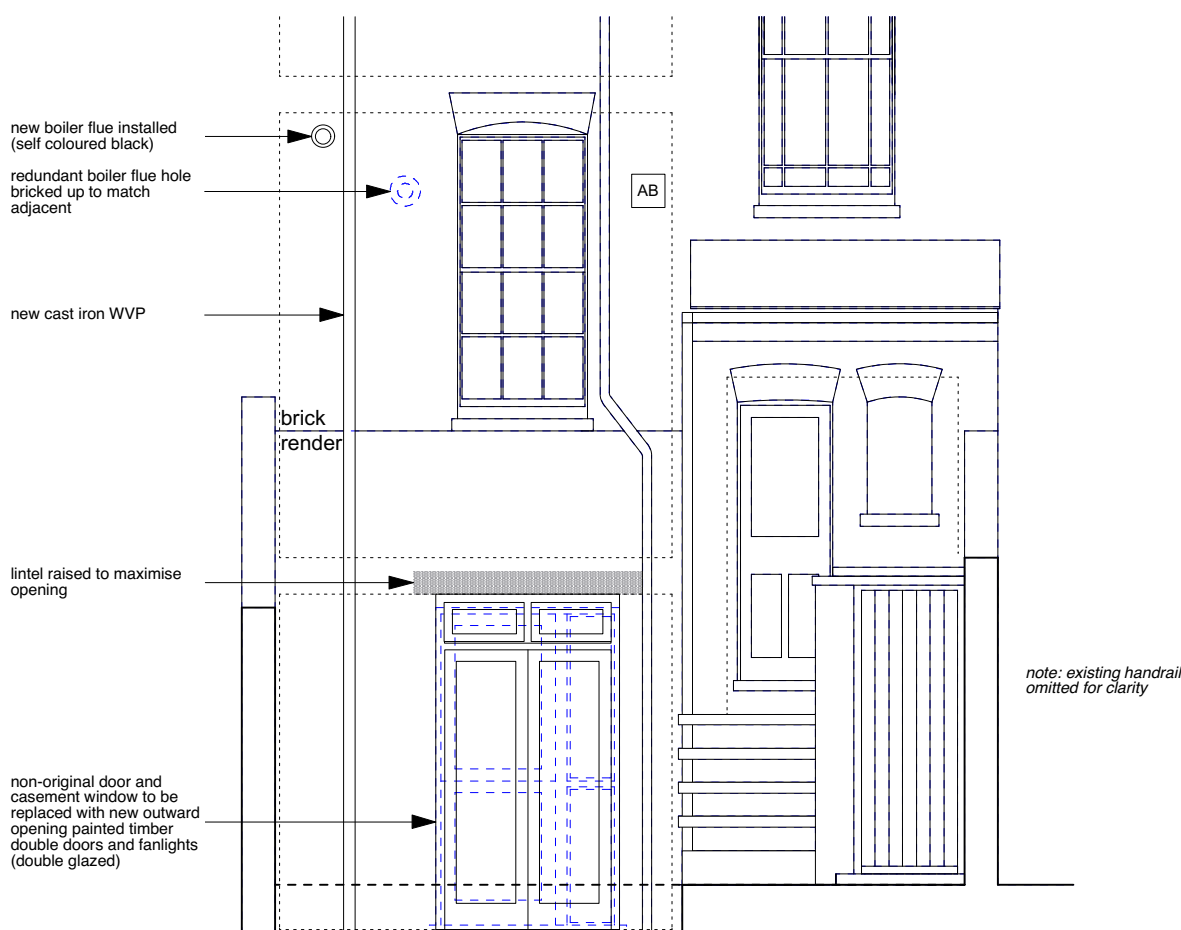

**REAR ELEVATION**  
(RAILINGS/BALUSTRADING OMITTED FOR CLARITY)

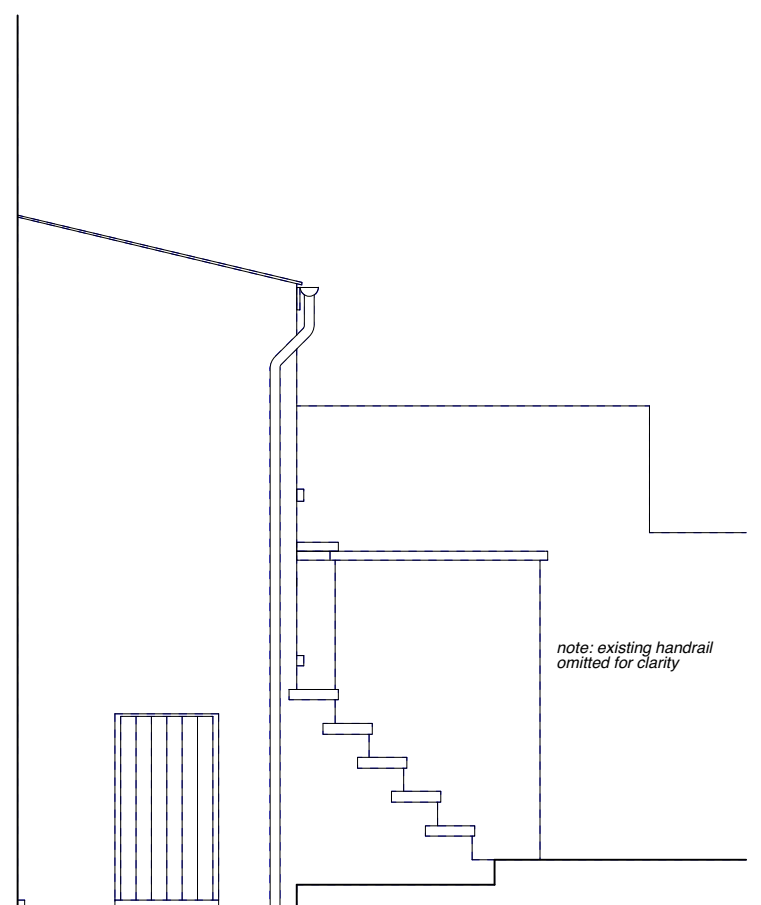

**BACK EXTENSION SIDE ELEVATION**  
(RAILINGS/BALUSTRADING OMITTED FOR CLARITY)



	PROJECT 5 ARCHITECTURE LLP 8 Waterson Street London E2 8HL T: +44 (0)20 7739 9131 F: +44 (0)20 7739 3687 E: info@p5a.co.uk	job title <b>20 AMPTON STREET, LONDON WC1X 0LX</b>	scale <b>1:50 @ A3</b>	drawn SA	drawing no. <b>6214-AS20-P08</b>
	drawing <b>PROPOSED REAR ELEVATION (PART ONLY), REAR EXTENSION                  SIDE ELEVATION &amp; FRONT AREA</b>		date SEPT 2017	checked XX	