

Do not scale from this drawing for construction or acquisition purposes. Responsibility is not accepted for errors made by others in scaling from this drawing. All construction information must be taken from figured dimensions only. All dimensions and levels must be checked on site and discrepancies between drawings and specification must be reported to GSSArchitecture.
© Copyright GSSArchitecture

Ordnance Survey © Crown Copyright 2017. All rights reserved. Licence number GSS 100017356.

Map Data Copyright 2017 Google.

A 22/08/17 RCG BFLA Planning Issue

Rev. Date Drawn Check Description

GSSarchitecture

35 HEADLANDS, KETTERING,
NORTHANTS, NN15 7ES
Telephone: 01536 513 165. Email: gss@gotch.co.uk,
Web: www.gssarchitecture.com

Gloucester: 01452 525 019, Harrogate: 01423 815 121,
Milton Keynes: 01908 255 620, Newcastle: 01913 898 917

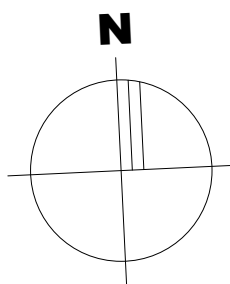

Project Title:
Parliament Hill School, William Ellis School
and LaSWAP Sixth Form

Client:
Farrans Construction

Drawing Title:
Proposed Lower Ground Floor Plan

File Number: SCH284

Drawn By: RCG

Checked By: BFLA

Scale@A1: 1 : 200 **Date:** 07/08/17

Dwg No: (SK)2010 **Rev:** A



1. Proposed Lower Ground Floor Plan
SCALE - 1 : 200@A1

Legend

- Circulation
- General Teaching
- Halls
- Plant
- Staff & Admin
- Storage (Non-Teaching)
- Storage (Teaching)
- Toilets

Key:

Dotted line denotes line of
consented scheme building
footprint

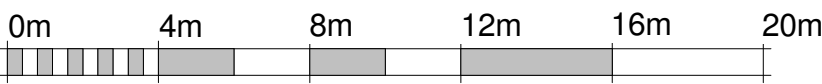

VISUAL SCALE 1:200 @ A1

Do not scale from this drawing for construction or acquisition purposes. Responsibility is not accepted for errors made by others in scaling from this drawing. All construction information must be taken from figured dimensions only. All dimensions and levels must be checked on site and discrepancies between drawings and specification must be reported to GSSArchitecture.
© Copyright GSSArchitecture

Ordnance Survey © Crown Copyright 2017. All rights reserved. Licence number GSS 100017356.
Map Data Copyright 2017 Google.

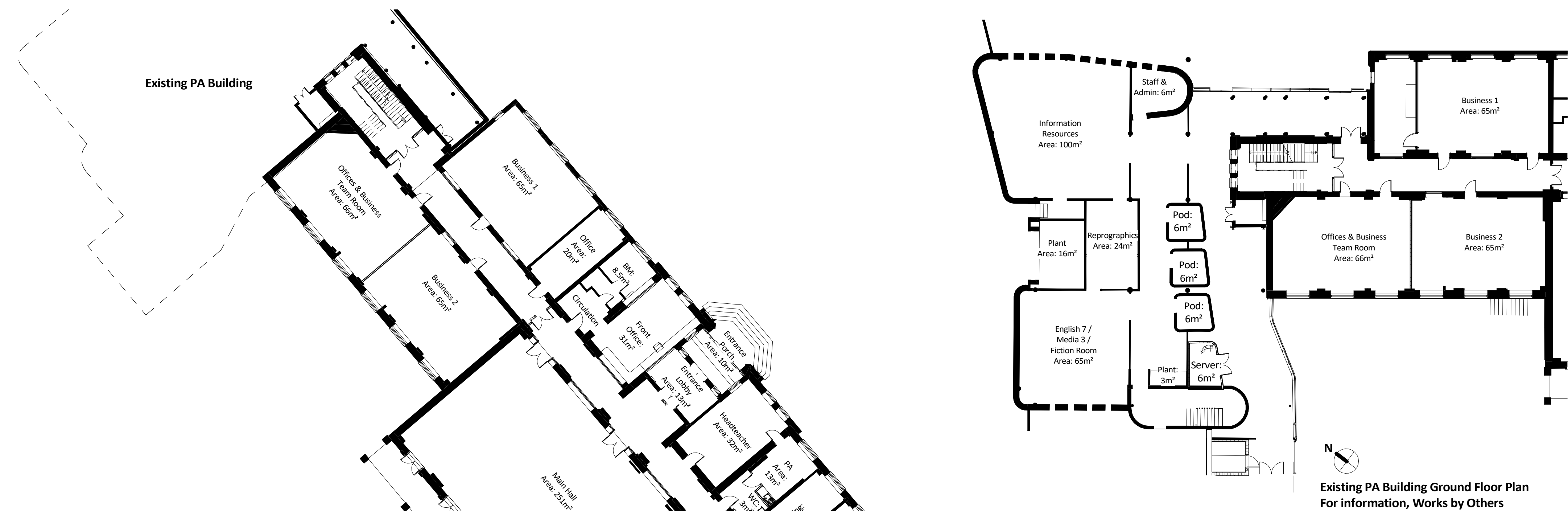

MORANT BUILDING SHOWN FOR INFORMATION ONLY
WORKS BY OTHERS

A	22/08/17	RCG	BFLA	Planning Issue
Rev.	Date	Drawn	Check	Description

GSSarchitecture
35 HEADLANDS, KETTERING,
NORTHANTS, NN15 7ES
Telephone: 01536 513 165. Email: gss@gotch.co.uk,
Web: www.gssarchitecture.com
Gloucester: 01452 525 019, Harrogate: 01423 815 121,
Milton Keynes: 01908 255 620, Newcastle: 01913 898 917

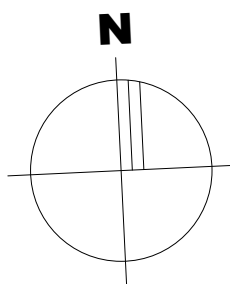

1. Proposed Ground Floor Plan
SCALE - 1 : 200@A1

Legend

- Circulation
- Design & Tech
- General Teaching
- Halls
- Plant
- Staff & Admin
- Storage (Non-Teaching)
- Storage (Teaching)
- Toilets

Key:
Dotted line denotes line of
consented scheme building
footprint

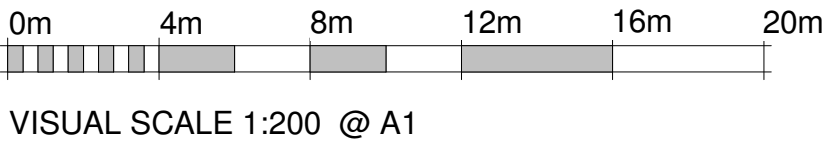

Project Title:
Parliament Hill School, William Ellis School
and LaSWAP Sixth Form

Client:
Farrans Construction

Drawing Title:
Proposed Ground Floor Plan

File Number:	SCH284
Drawn By:	RCG
Checked By:	BFLA
Scale@A1:	1 : 200
Date:	07/08/17
Dwg No:	(SK)2020
Rev:	A

Do not scale from this drawing for construction or acquisition purposes. Responsibility is not accepted for errors made by others in scaling from this drawing. All construction information must be taken from figured dimensions only. All dimensions and levels must be checked on site and discrepancies between drawings and specification must be reported to GSSArchitecture.
© Copyright GSSArchitecture

Ordnance Survey © Crown Copyright 2017. All rights reserved. Licence number GSS 100017356.
Map Data Copyright 2017 Google.

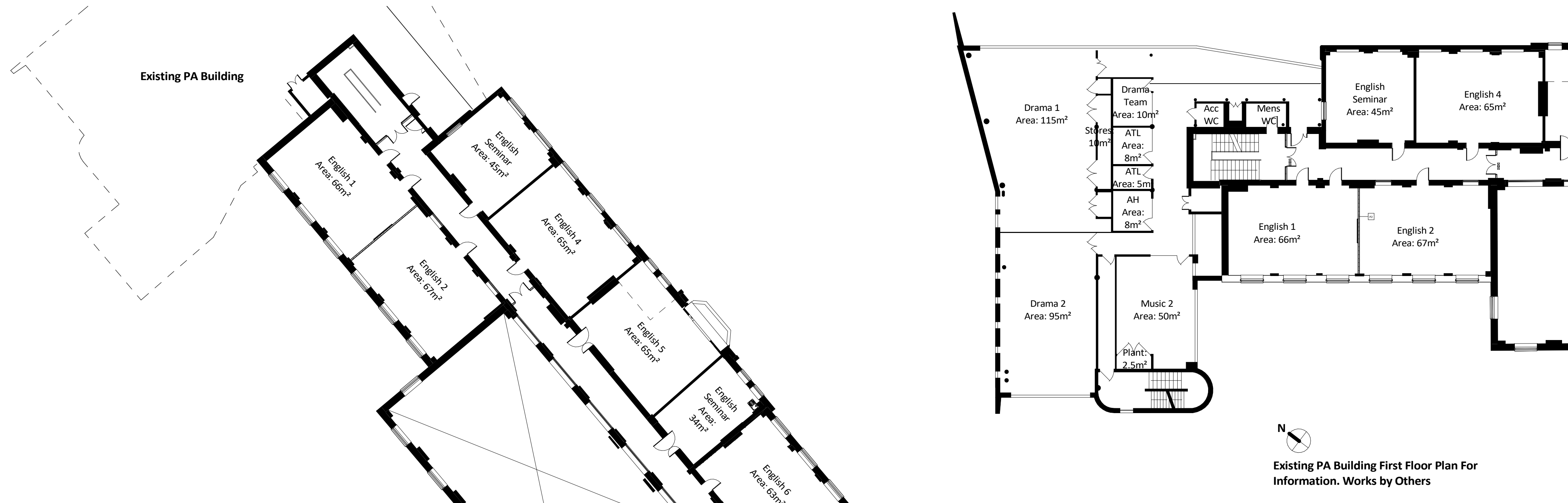

MORANT BUILDING SHOWN FOR INFORMATION ONLY
WORKS BY OTHERS

A	22/08/17	RCG	BFLA	Planning Issue
Rev.	Date	Drawn	Check	Description

GSSarchitecture
35 HEADLANDS, KETTERING,
NORTHANTS, NN15 7ES
Telephone: 01536 513 165. Email: gss@gotch.co.uk,
Web: www.gssarchitecture.com
Gloucester: 01452 525 019, Harrogate: 01423 815 121,
Milton Keynes: 01908 255 620, Newcastle: 01913 898 917

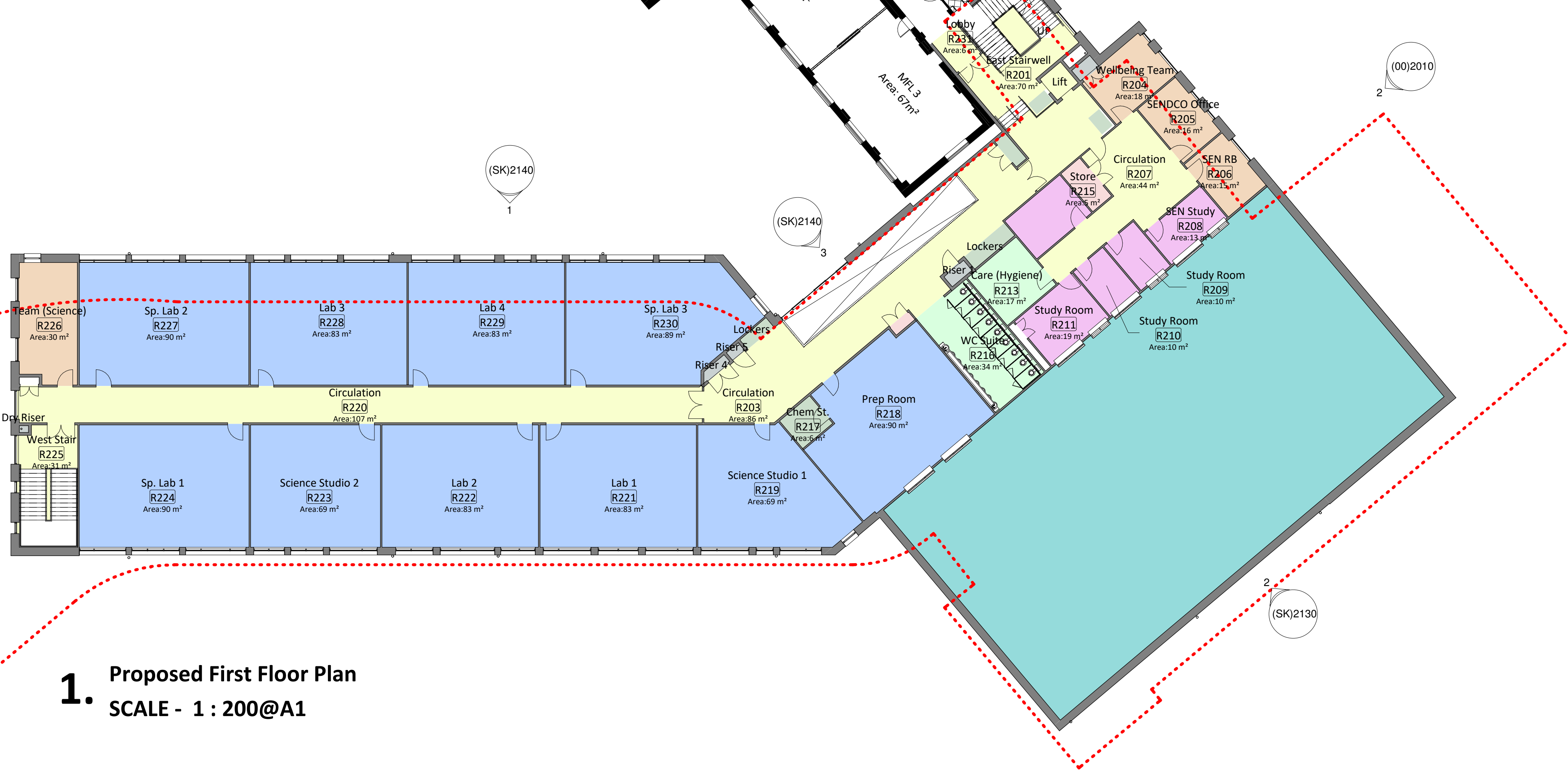
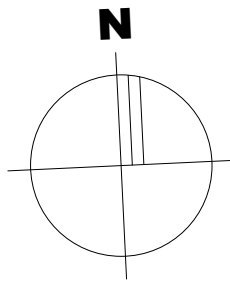

1. Proposed First Floor Plan
SCALE - 1 : 200@A1

Legend

- Circulation
- Halls
- Learning Resource
- Plant
- Science Teaching
- Staff & Admin
- Storage (Non-Teaching)
- Storage (Teaching)
- Toilets

Key:
Dotted line denotes line of
consented scheme building
footprint

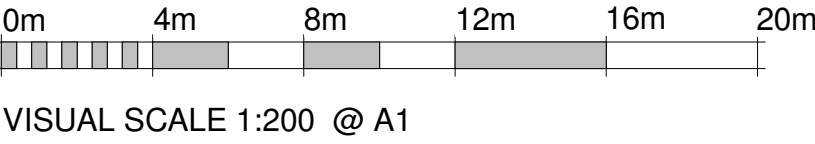

Project Title:	Parliament Hill School, William Ellis School and LaSWAP Sixth Form
Client:	Farrans Construction
Drawing Title:	Proposed First Floor Plan
File Number:	SCH284
Drawn By:	RCG
Checked By:	BFLA
Scale@A1:	1 : 200
Date:	07/08/17
Dwg No:	(SK)2030
Rev:	A

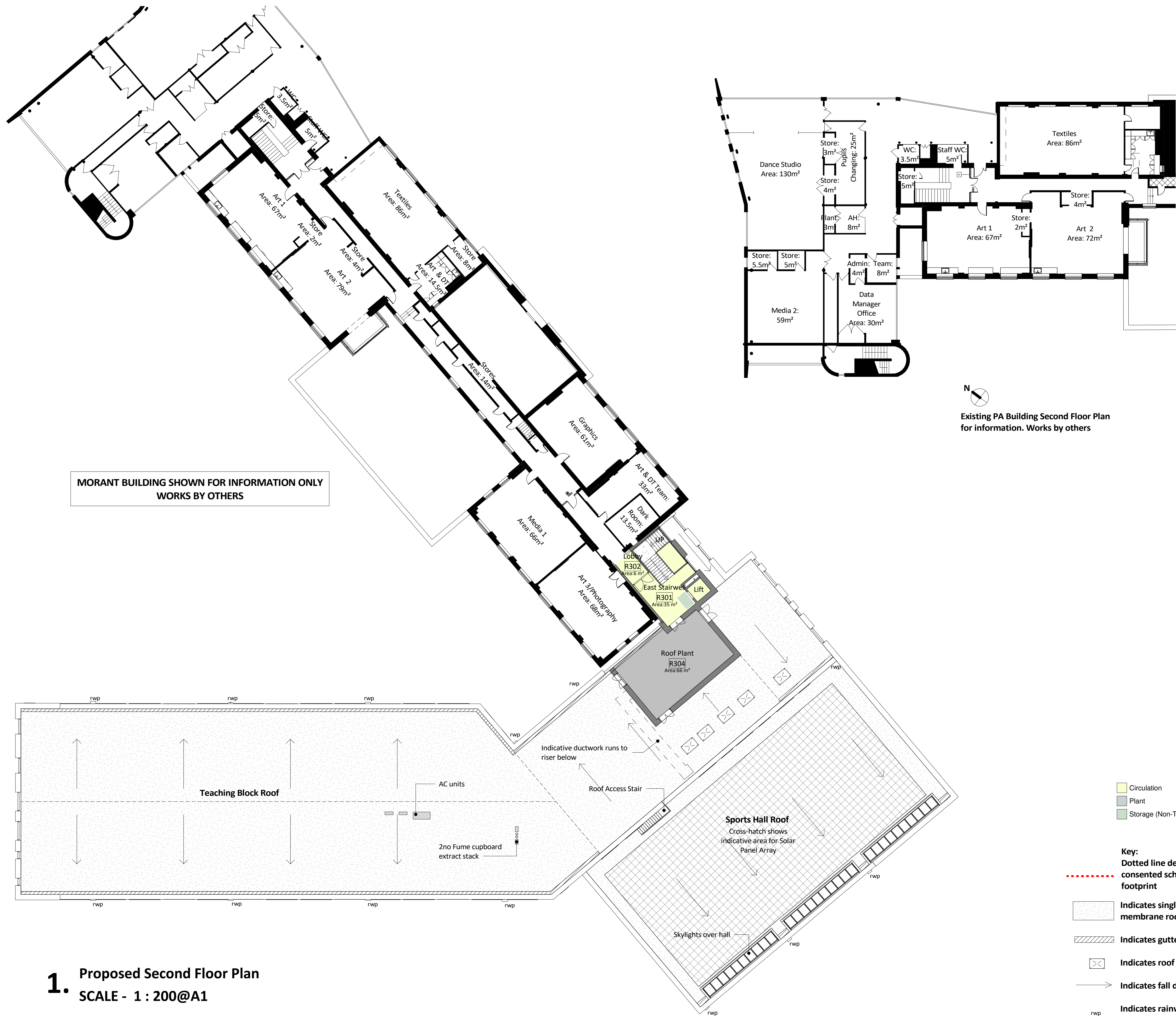

Do not scale from this drawing for construction or acquisition purposes. Responsibility is not accepted for errors made by others in scaling from this drawing. All construction information must be taken from figured dimensions only. All dimensions and levels must be checked on site and discrepancies between drawings and specification must be reported to GSSArchitecture.
© Copyright GSSArchitecture

Ordnance Survey © Crown Copyright 2017. All rights reserved. Licence number GSS 100017356.
Map Data Copyright 2017 Google.

A	22/08/17	RCG	BFLA	Planning Issue
Rev.	Date	Drawn	Check	Description

GSSarchitecture
35 HEADLANDS, KETTERING,
NORTHANTS, NN15 7ES
Telephone: 01536 513 165. Email: gss@gotch.co.uk,
Web: www.gssarchitecture.com
Gloucester: 01452 525 019, Harrogate: 01423 815 121,
Milton Keynes: 01908 255 620, Newcastle: 01913 898 917

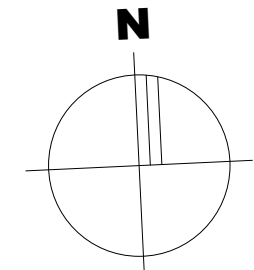

Project Title:
Parliament Hill School, William Ellis School
and LaSWAP Sixth Form

Client:
Farrans Construction

Drawing Title:
Proposed Second Floor Plan

File Number: SCH284
Drawn By: RCG
Checked By: BFLA
Scale@A1: 1 : 200 **Date:** 07/08/17
Dwg No: (SK)2040 **Rev:** A