

30A THURLOW ROAD

Drawings updated from Square feet Architects approved planning drawings from Aug 2014 ref 2014/5285/P

NOTES:
 1.1 All dimensions are in mm unless otherwise specified.
 1.2 Assume all site details are existing unless otherwise specified.

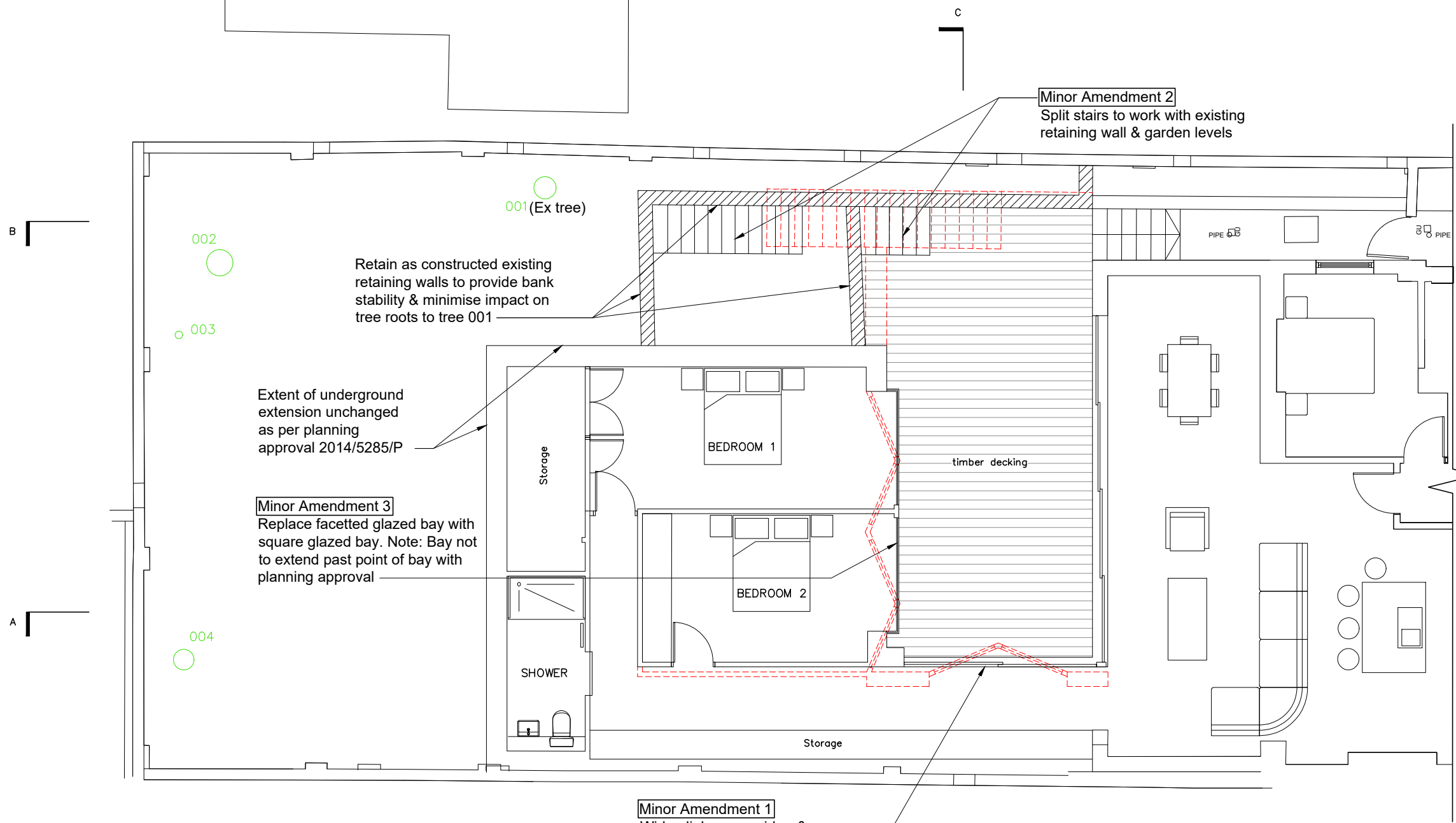

Retain as constructed existing retaining walls to provide bank stability & minimise impact on tree roots to tree 001

Extent of underground extension unchanged as per planning approval 2014/5285/P

Minor Amendment 3
 Replace faceted glazed bay with square glazed bay. Note: Bay not to extend past point of bay with planning approval

Minor Amendment 1
 Widen linkway corridor & replace faceted glazed bay with square section

Minor Amendment 2
 Split stairs to work with existing retaining wall & garden levels

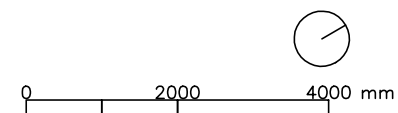

Lines dotted in red indicate extent of construction works approved by planning ref 2014/5285/P

B	31/08/17	Minor Amendments	PG	LG
A	08/10/14	Revised Planning		
*	AUG/14	Planning Issue		
REV.	DATE	DESCRIPTION	CHK	APP

Frampton-Martin Sage Design Limited
 Garden Studio, 29 Park Road, Radlett, Hertfordshire WD7 7EG
 T: 01923 351094

Client: Mr Cohen & Mrs Lindsay			
Address: Basement Flat - 39 Rosslyn Hill NW3			
Title: Proposed Lower Level Plan			
Drawing no: 1411_L_021		Job Reference No: J102/1519	
Rev:	Scale: 1:100	Ch'd: LG	Date: 31/08/17
B	Drn: PG	Date: 31/08/17	Approv: LG Date: 31/08/17

Drawings updated from Square feet Architects approved planning drawings from Aug 2014 ref 2014/5285/P

NOTES:
 1.1 All dimensions are in mm unless otherwise specified.
 1.2 Assume all site details are existing unless otherwise specified.

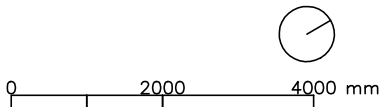
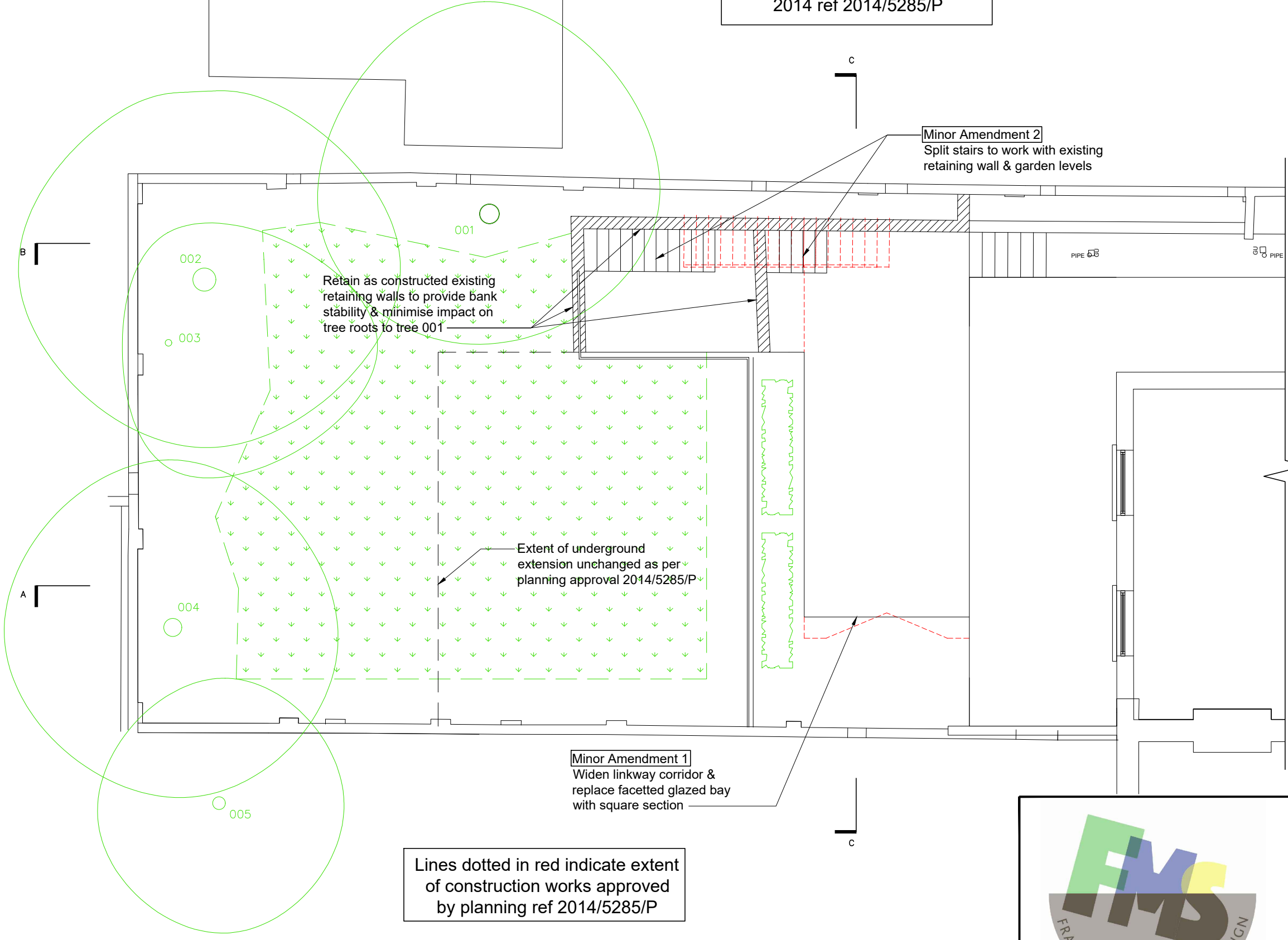

Lines dotted in red indicate extent of construction works approved by planning ref 2014/5285/P

REV.	DATE	DESCRIPTION	CHK	APP
B	31/08/17	Minor Amendments	PG	LG
A	08/10/14	Revised Planning		
*	AUG/14	Planning Issue		

Frampton-Martin Sage Design Limited
 Garden Studio, 29 Park Road, Radlett, Hertfordshire WD7 7EG
 T: 01923 351094

Client: Mr Cohen & Mrs Lindsay			
Address: Basement Flat - 39 Rosslyn Hill NW3			
Title: Proposed Ground Level Plan			
Drawing no: 1411_L_022		Job Reference No: J102/1519	
Rev: B	Scale: 1:100	Ch'd: LG	Date: 31/08/17
Drn: PG	Date: 31/08/17	Appov: LG	Date: 31/08/17

Drawings updated from Square feet Architects approved planning drawings from Aug 2014 ref 2014/5285/P

NOTES:
 1.1 All dimensions are in mm unless otherwise specified.
 1.2 Assume all site details are existing unless otherwise specified.

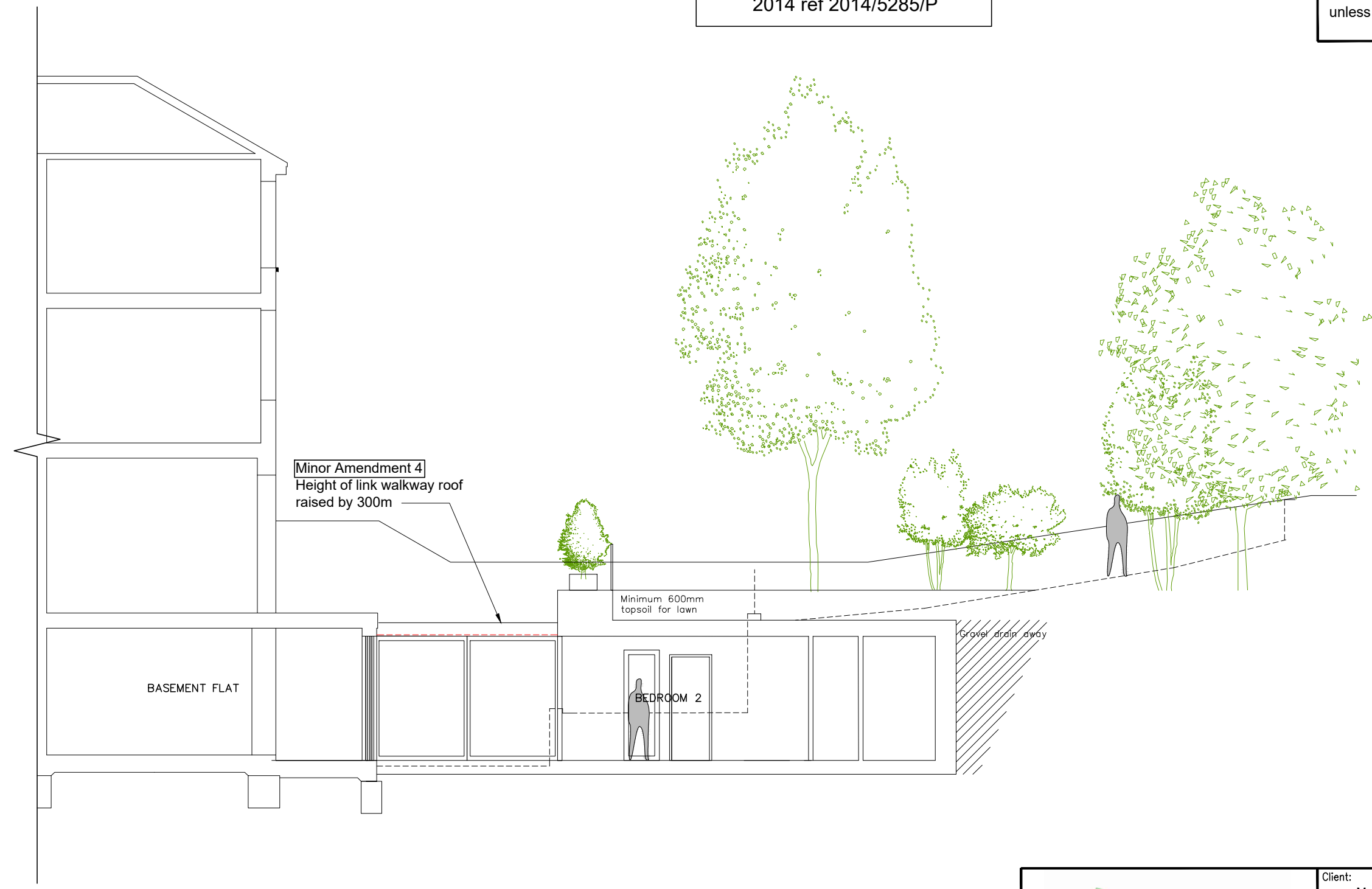

Lines dotted in red indicate extent of construction works approved by planning ref 2014/5285/P

REV.	DATE	DESCRIPTION	CHK	APP
B	31/08/17	Minor Amendments	PG	LG
A	08/10/14	Revised Planning		
*	AUG/14	Planning Issue		

Frampton-Martin Sage Design Limited
 Garden Studio, 29 Park Road, Radlett, Hertfordshire WD7 7EG
 T: 01923 351094

Client: Mr Cohen & Mrs Lindsay			
Address: Basement Flat - 39 Rosslyn Hill NW3			
Title: Proposed Section A-A			
Drawing no: 1411_L_023		Job Reference No: J102/1519	
Rev: B	Scale: 1:100	Ch'd: LG	Date: 31/08/17
Drn: PG	Date: 31/08/17	Appov: LG	Date: 31/08/17

Drawings updated from Square feet Architects approved planning drawings from Aug 2014 ref 2014/5285/P

NOTES:
 1.1 All dimensions are in mm unless otherwise specified.
 1.2 Assume all site details are existing unless otherwise specified.

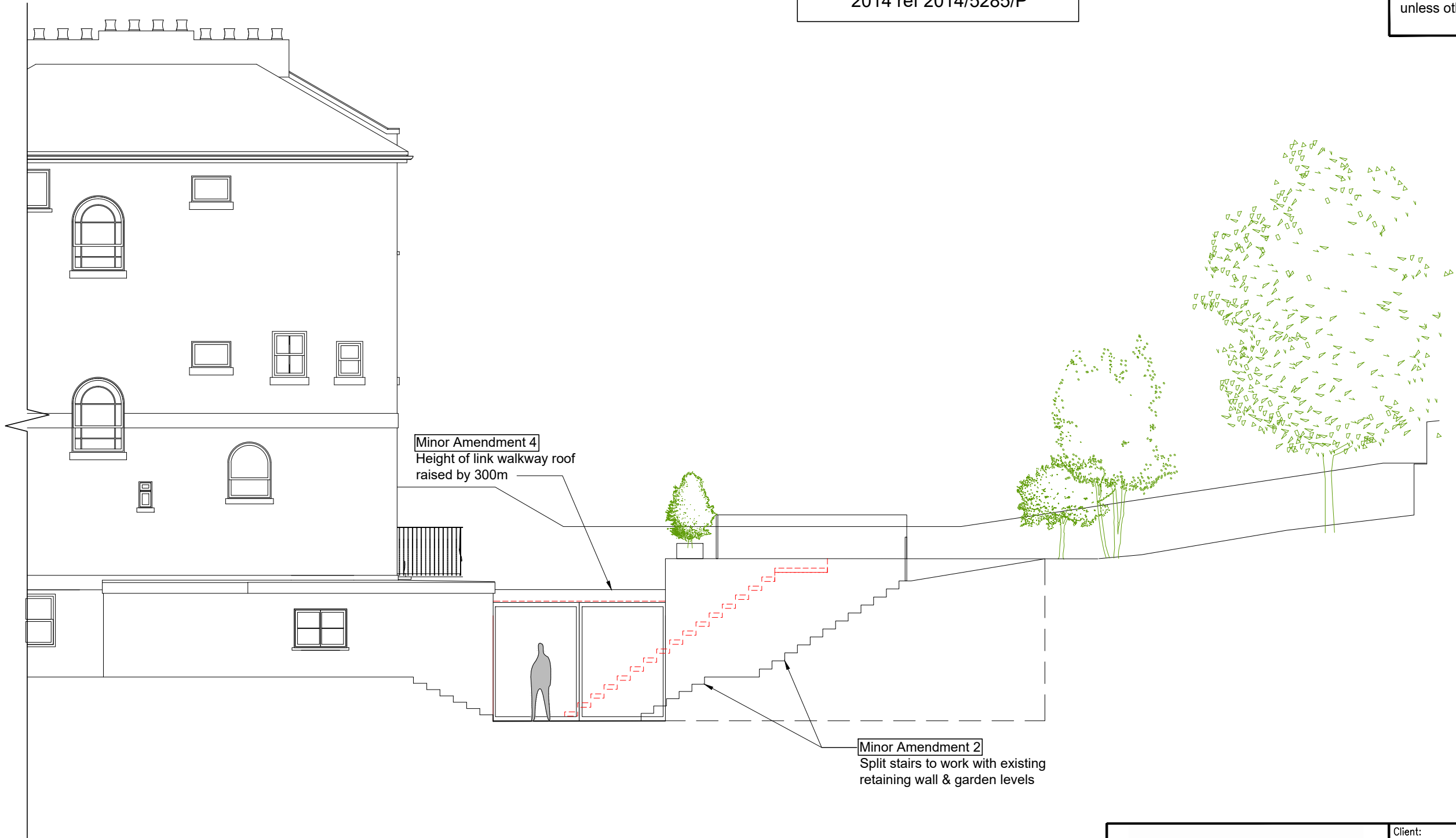

Lines dotted in red indicate extent of construction works approved by planning ref 2014/5285/P

REV.	DATE	DESCRIPTION	CHK	APP
B	31/08/17	Minor Amendments	PG	LG
A	08/10/14	Revised Planning		
*	AUG/14	Planning Issue		

Frampton-Martin Sage Design Limited
 Garden Studio, 29 Park Road, Radlett, Hertfordshire WD7 7EG
 T: 01923 351094

Client: Mr Cohen & Mrs Lindsay			
Address: Basement Flat - 39 Rosslyn Hill NW3			
Title: Proposed Section B-B			
Drawing no: 1411_L_024		Job Reference No: J102/1519	
Rev: B	Scale: 1:100	Ch'd: LG	Date: 31/08/17
	Drn: PG	Date: 31/08/17	Apprv: LG Date: 31/08/17

Drawings updated from Square feet Architects approved planning drawings from Aug 2014 ref 2014/5285/P

NOTES:
 1.1 All dimensions are in mm unless otherwise specified.
 1.2 Assume all site details are existing unless otherwise specified.



Lines dotted in red indicate extent of construction works approved by planning ref 2014/5285/P

REV.	DATE	DESCRIPTION	CHK	APP
B	27/09/17	Minor Amendments	PG	LG
A	08/10/14	Revised Planning		
*	AUG/14	Planning Issue		

Frampton-Martin Sage Design Limited
 Garden Studio, 29 Park Road, Radlett, Hertfordshire WD7 7EG
 T: 01923 351094

Client: Mr Cohen & Mrs Lindsay			
Address: Basement Flat - 39 Rosslyn Hill NW3			
Title: Proposed Section C-C			
Drawing no: 1411_L_025		Job Reference No: J102/1519	
Rev:	Scale: 1:100	Ch'd:	Date:
B	PG	LG	31/08/17
	Date:	Approv:	Date:
	31/08/17	LG	31/08/17