

Notes:

1. Existing white rendered parapet with coping stone.
2. Existing white metal framed window.
3. Existing galvanised metal balustrade.
4. Existing white render.
5. Existing grey metal clad parapet.
6. Existing pitched roof.
7. Existing London stock brick with beige colour pointing.
8. Existing timber shed containing plant equipment.
9. Existing brick parapet.
10. Existing white metal framed skylight.
11. Existing white rendered 'eyebrow' canopy.
12. Existing black plant cables.
13. Existing metal chimney.
14. Existing stair core roof.

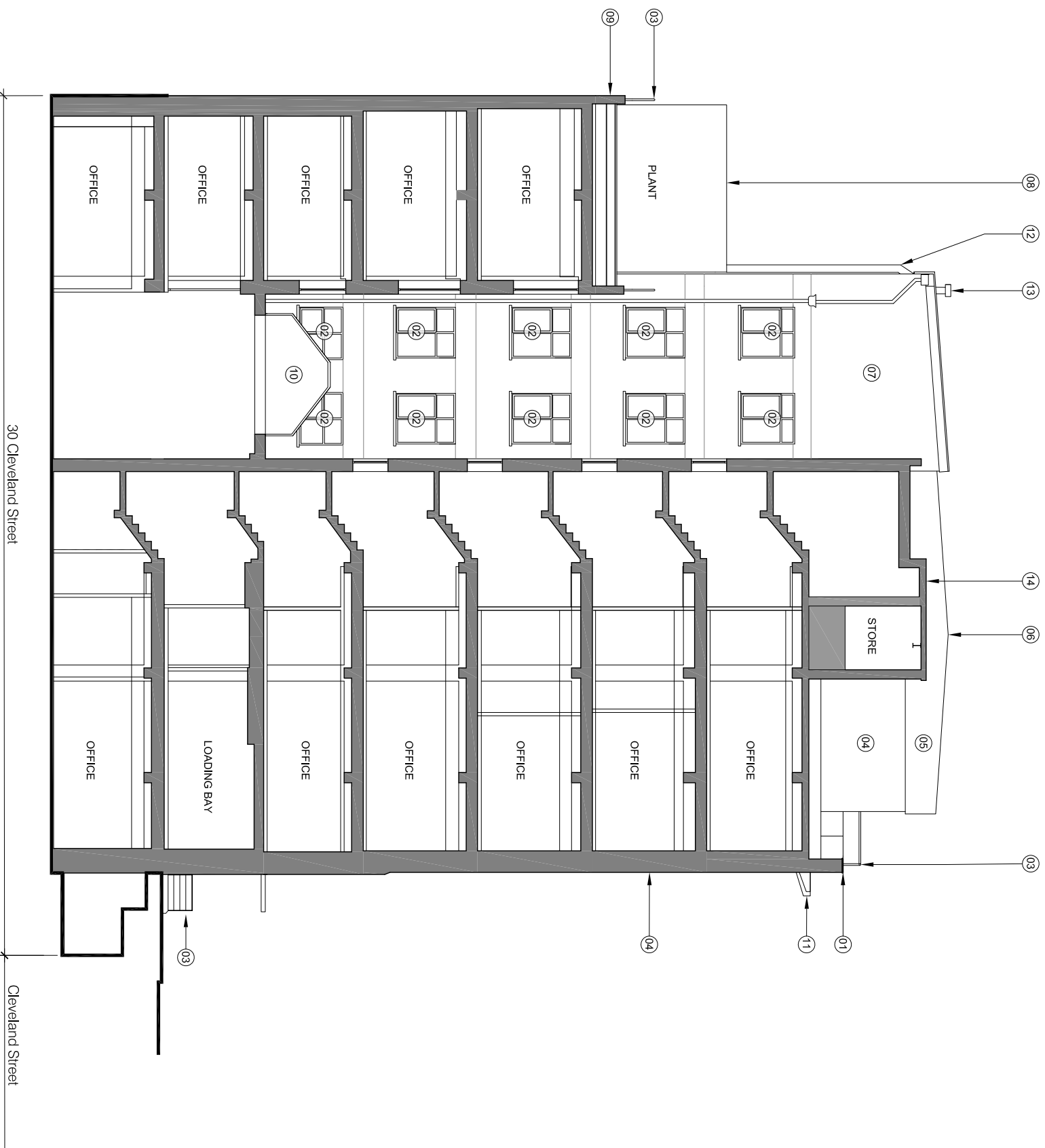

01
Existing Section DD
Scale 1:150 @ A3
10.202



For Planning

Rev.	Description	By	Date
P1	Issued For Non-Material Amendment T1		19.09.17

Client
BC Noho Limited

Project
Cleveland Street

Title
Existing Section DD

Project No.	Drawing No.	Rev.
1621.2	10.254	P1

Scale	Drawn	Checked	Date
1:75 @ A1	TL	TL	08.09.17

Do not scale from this drawing. The Contractor is to take and check all dimensions on site before work commences. Discrepancies must be reported to the Architect. Subcontractors must verify all dimensions on site before making a shop drawing or commencing manufacturing. This drawing is copyright. ©