

Notes:

1. New metal framed glazed facade. Colour: Dark grey, RAL: 7043.
2. New white rendered wall. Colour: White.
3. Existing London stock brick with beige colour pointing.
4. New frameless glass balustrade with sis top rail
5. New PPC metal fascia. Colour: Dark grey, RAL: 7043.
6. New metal balustrade, colour: Dark Grey, RAL 7043

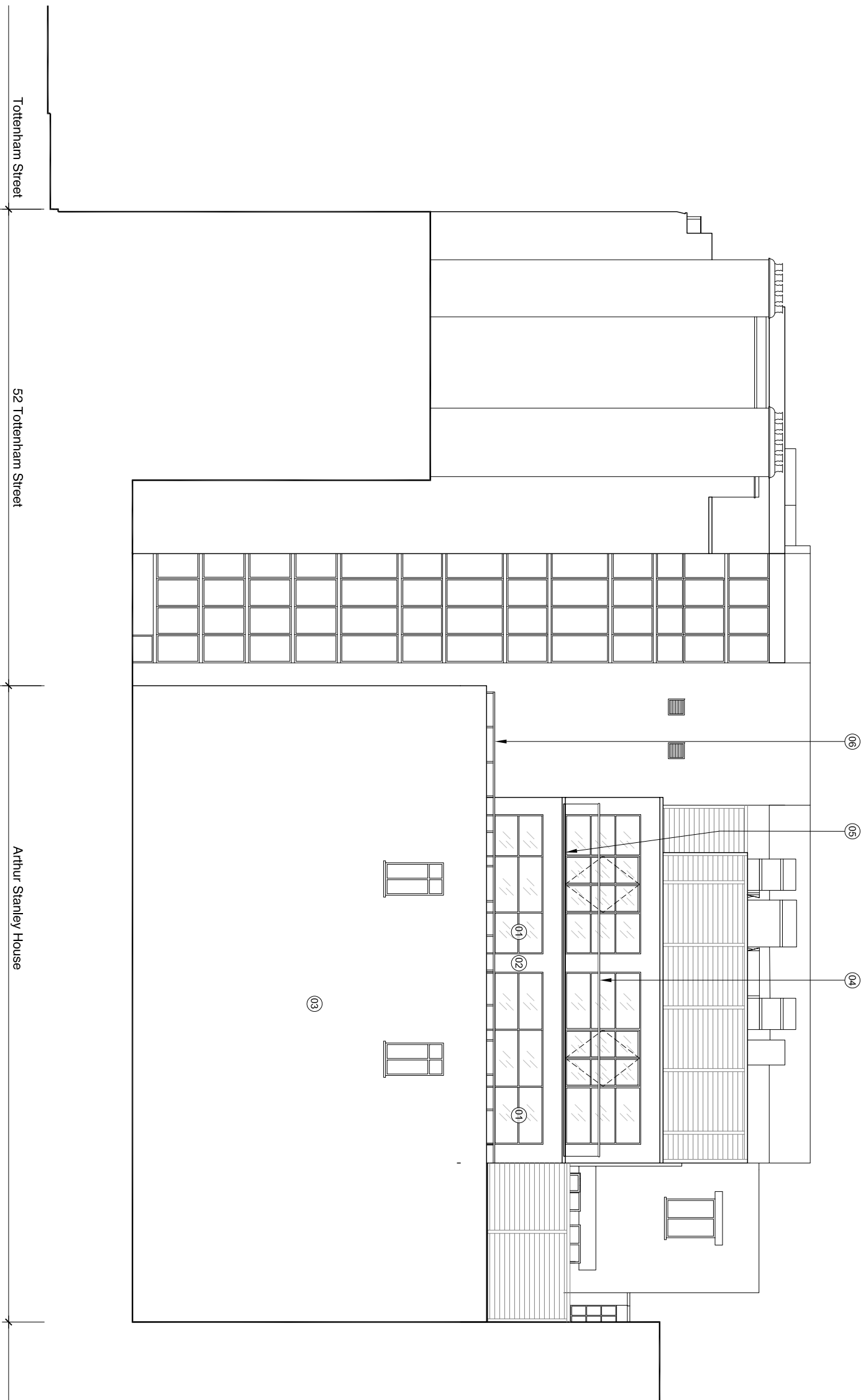

Tottenham Street

52 Tottenham Street

Arthur Stanley House

01 Proposed North East Elevation

20.202 Scale 1:150 @ A3

ALL WORKS NOT NOTED
REMAIN AS CONSENTED

For Planning

Rev.	Description.	By	Date
P1	Issued for Non-Material Amendment T1	TJ	19.09.17

Client

BC Noho Limited

Project

Cleveland Street

Title

**Proposed North East
Elevation**

Project No.	Drawing No.	Rev.
1621.2	20.273	P1

Scale

Drawn	Checked	Date
TM	TL	08.09.17

Do not scale from this drawing. The Contractor is to take and check all dimensions on site before work commences. Discrepancies must be reported to the Architect. Subcontractors must verify all dimensions on site before making a shop drawing or commencing manufacturing. This drawing is copyright. ©