

Notes:

1. Existing white metal framed curtain walling.
2. Existing white metal framed window.
3. Existing white metal framed doors.
4. Existing London stock brick with beige colour pointing.
5. Existing white render.
6. Existing grey metal clad parapet.
7. Existing galvanised metal balustrade.
8. Existing timber plant screen.
9. Existing No 52 Tottenham Street brick chimney.
10. Existing galvanised ductwork.
11. Existing timber screen with planting.
12. Existing metal gantry support structure for ductwork.
13. Existing light grey metal lowered plant enclosure.
14. Existing timber shed containing plant equipment.
15. Existing black plant cables.
16. Existing metal chimney.
17. Existing metal grille.

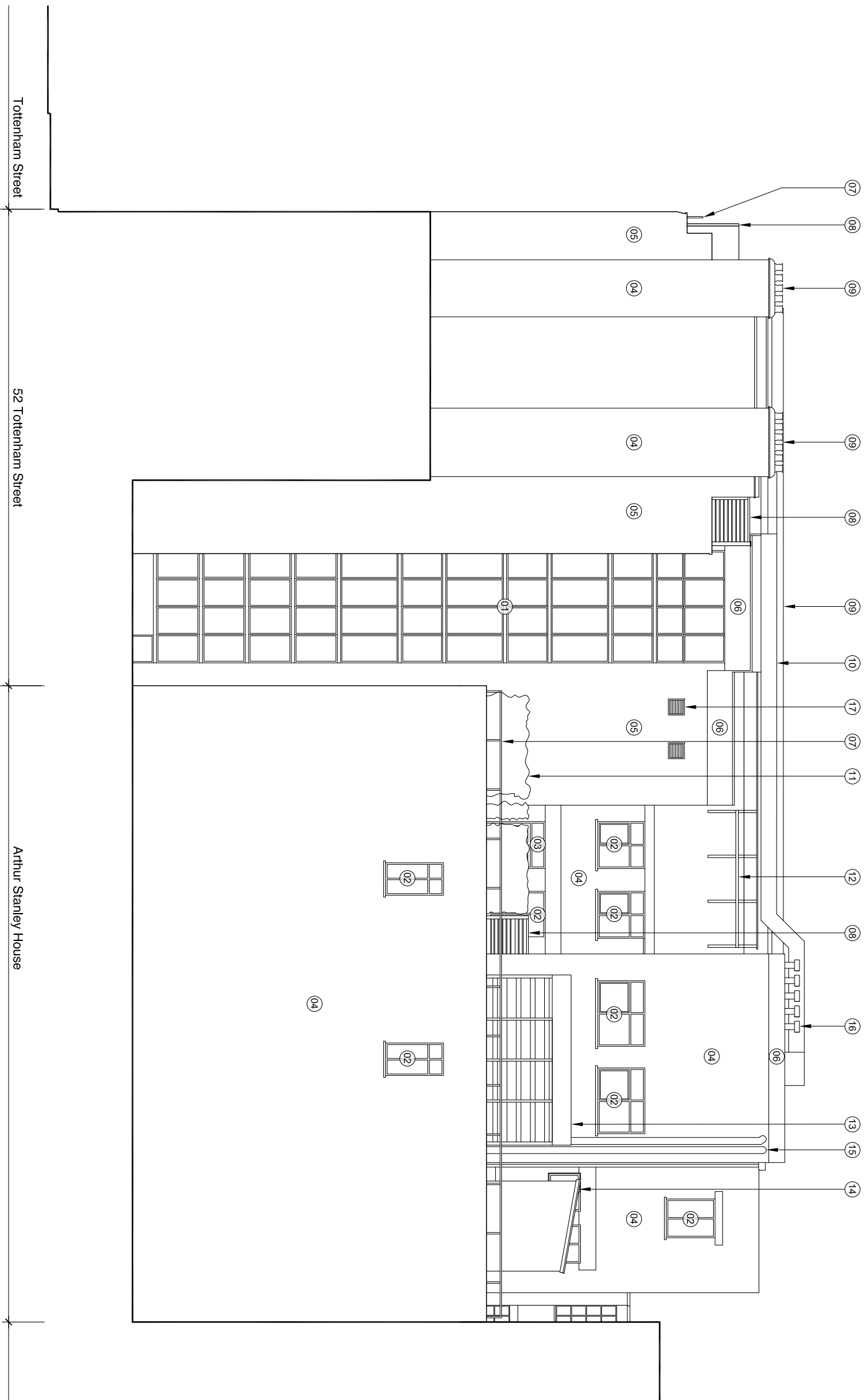

01  
Existing North East Elevation  
10.202

**For Planning**

Rev.	Description.	By	Date
P1	Issued For Non-Material Amendment T1		19.09.17

Client  
**BC Noho Limited**

Project  
**Cleveland Street**

Title  
**Existing North East Elevation**

Project No.	Drawing No.	Rev.
<b>1621.2</b>	<b>10.273</b>	<b>P1</b>

Scale	Drawn	Checked	Date
	TM	TL	08.09.17

Do not scale from this drawing. The Contractor is to take and check all dimensions on site before work commences. Discrepancies must be reported to the Architect. Subcontractors must verify all dimensions on site before making a shop drawing or commencing manufacturing. This drawing is copyright. ©