

EXISTING BASEMENT PLAN
Scale: 1 - 50

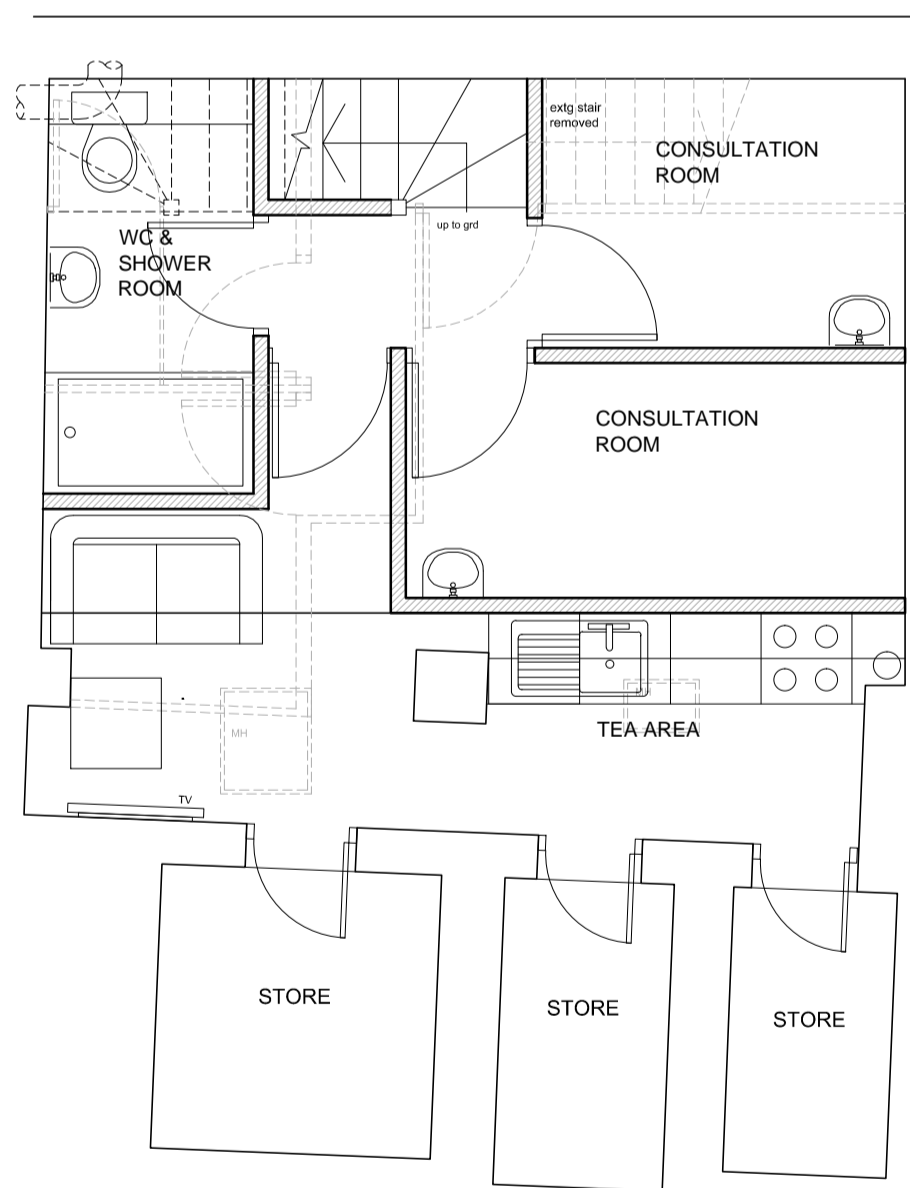

PROPOSED BASEMENT PLAN
Scale: 1 - 50

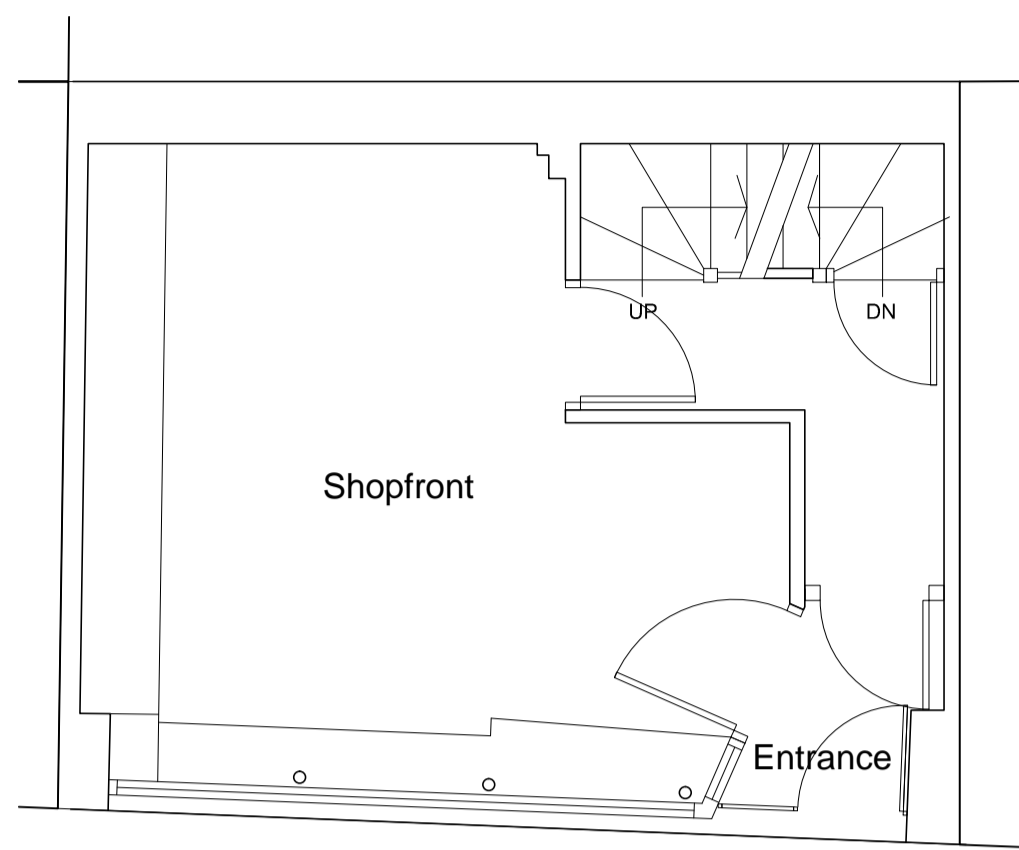

EXISTING GROUND FLOOR PLAN
Scale: 1 - 50

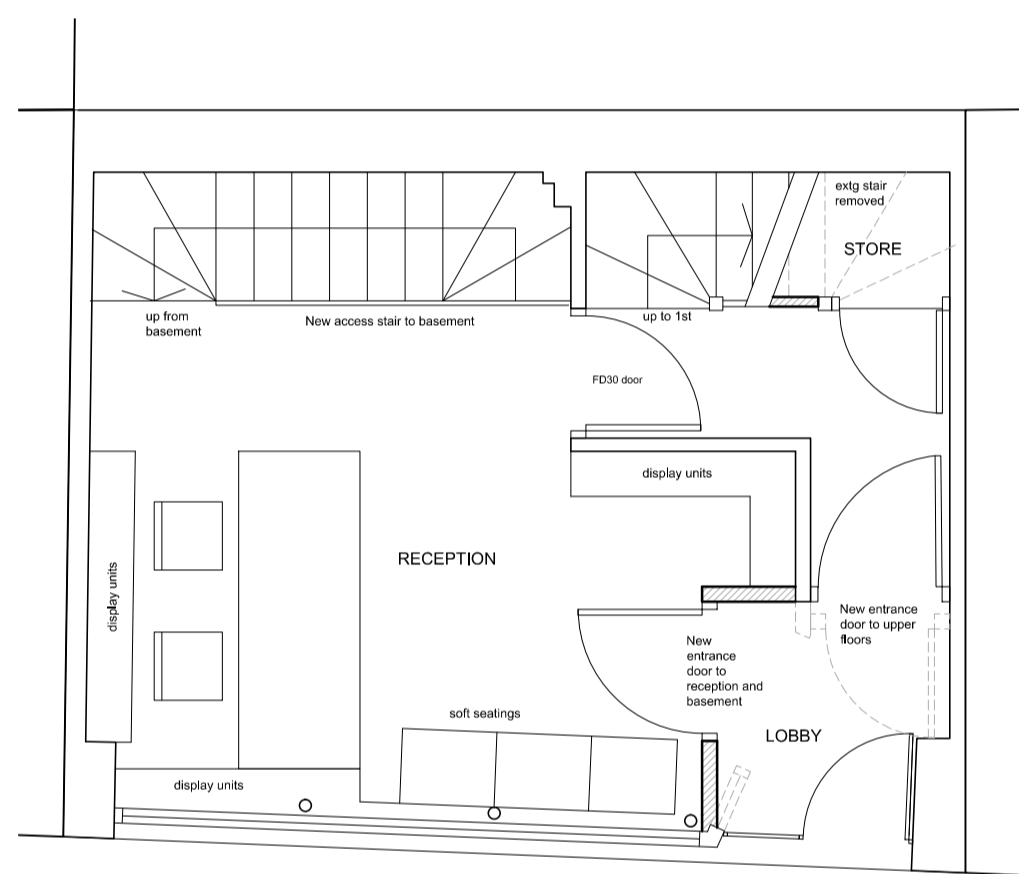

PROPOSED GROUND FLOOR PLAN
Scale: 1 - 50

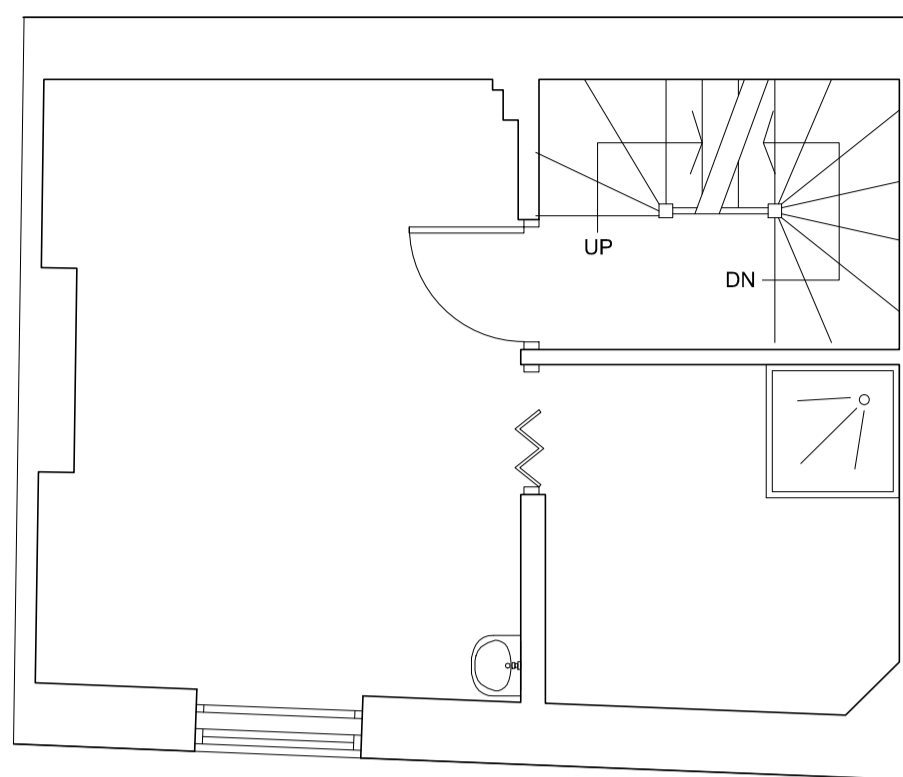

EXISTING FIRST FLOOR PLAN
Scale: 1 - 50

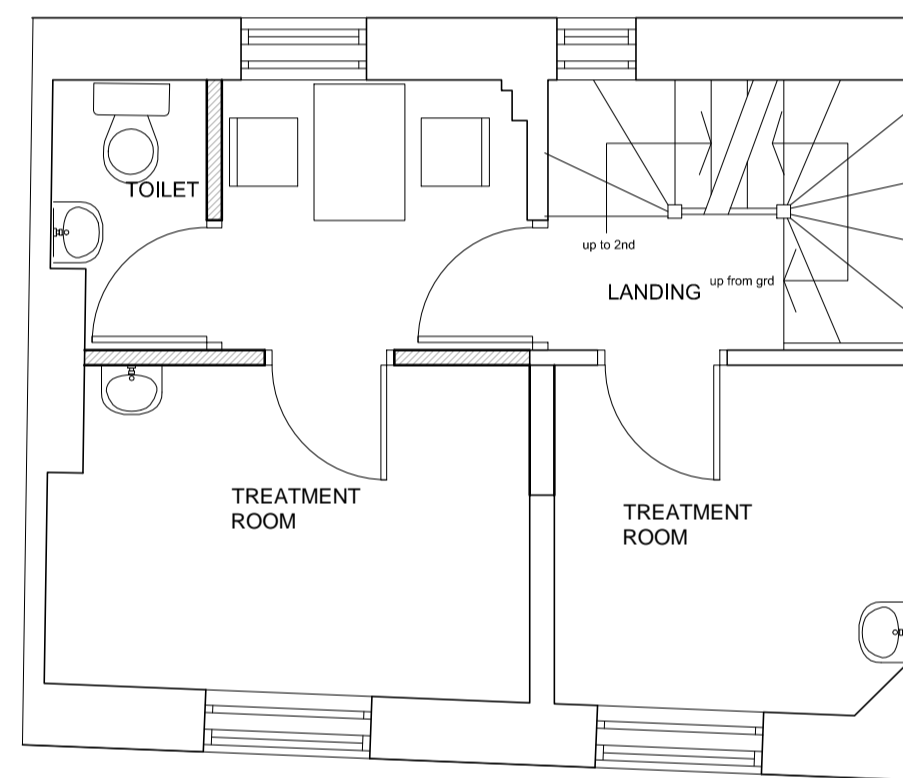

PROPOSED FIRST FLOOR PLAN
Scale: 1 - 50

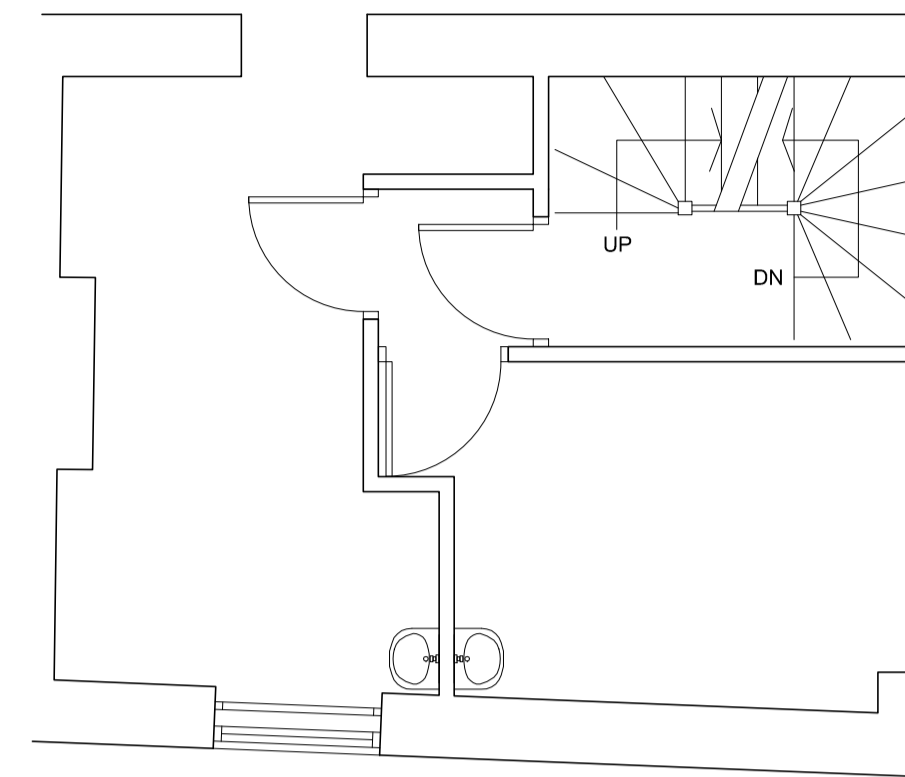

EXISTING SECOND FLOOR PLAN
Scale: 1 - 50

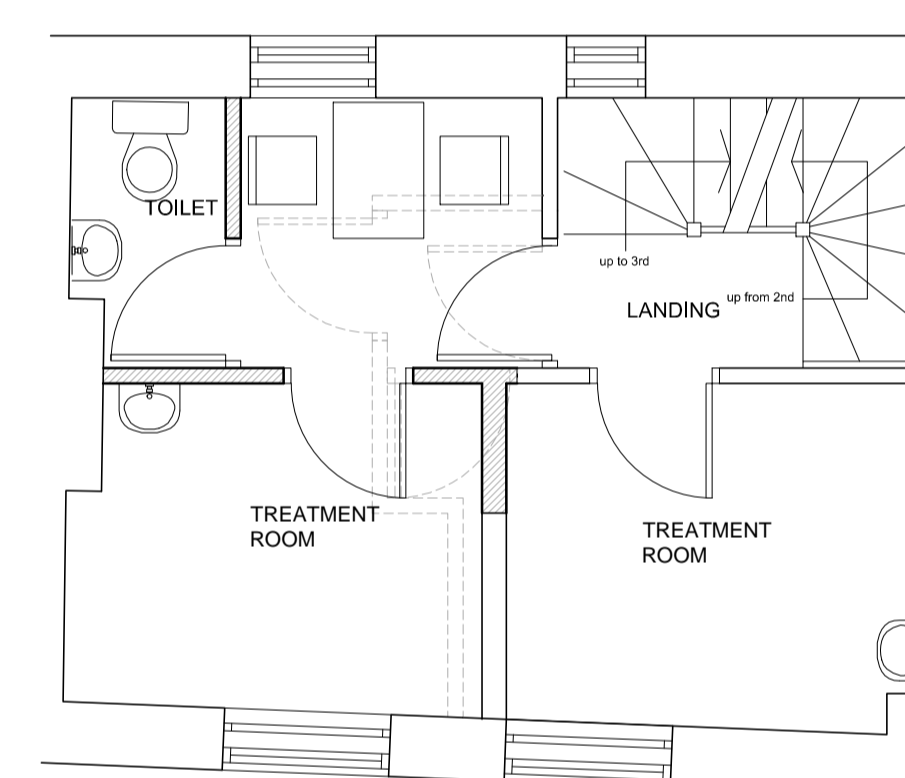

PROPOSED SECOND FLOOR PLAN
Scale: 1 - 50

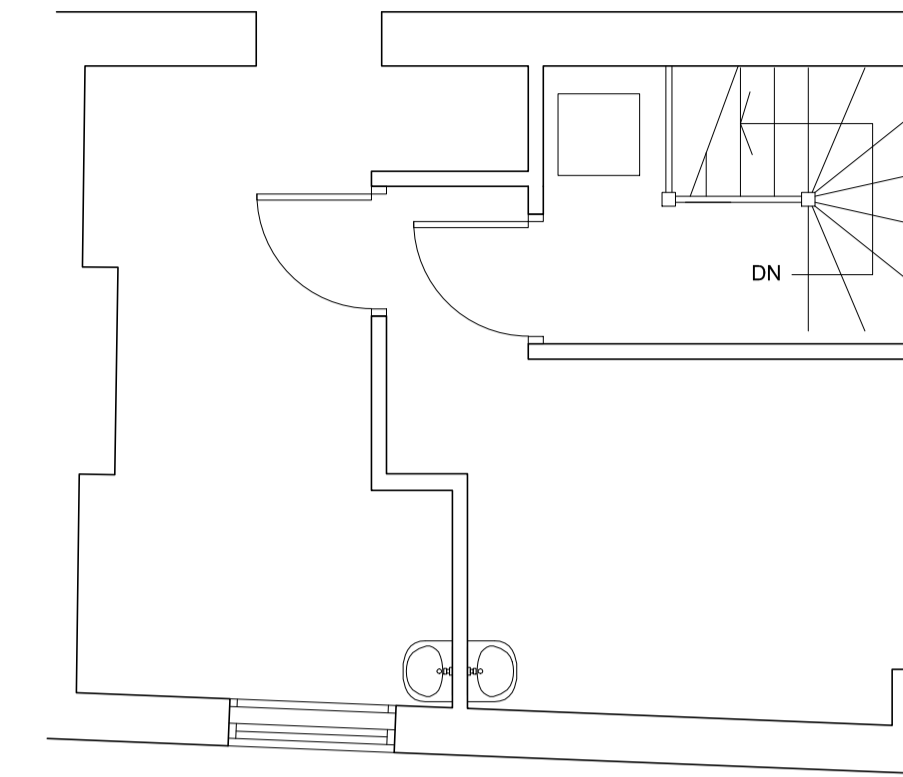

EXISTING THIRD FLOOR PLAN
Scale: 1 - 50

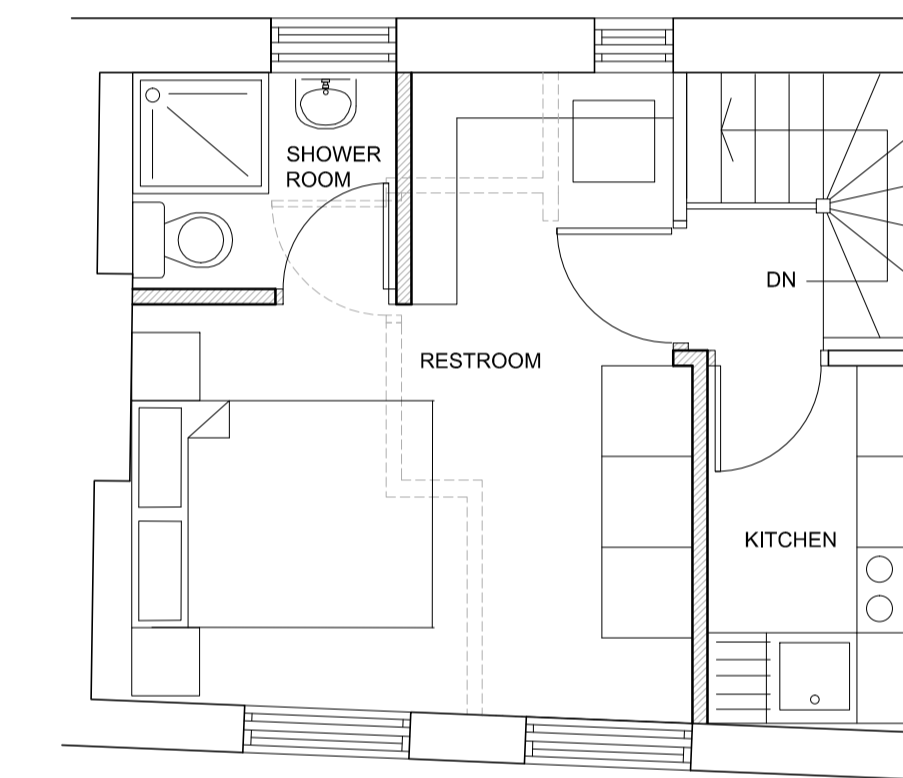

PROPOSED THIRD FLOOR PLAN
Scale: 1 - 50

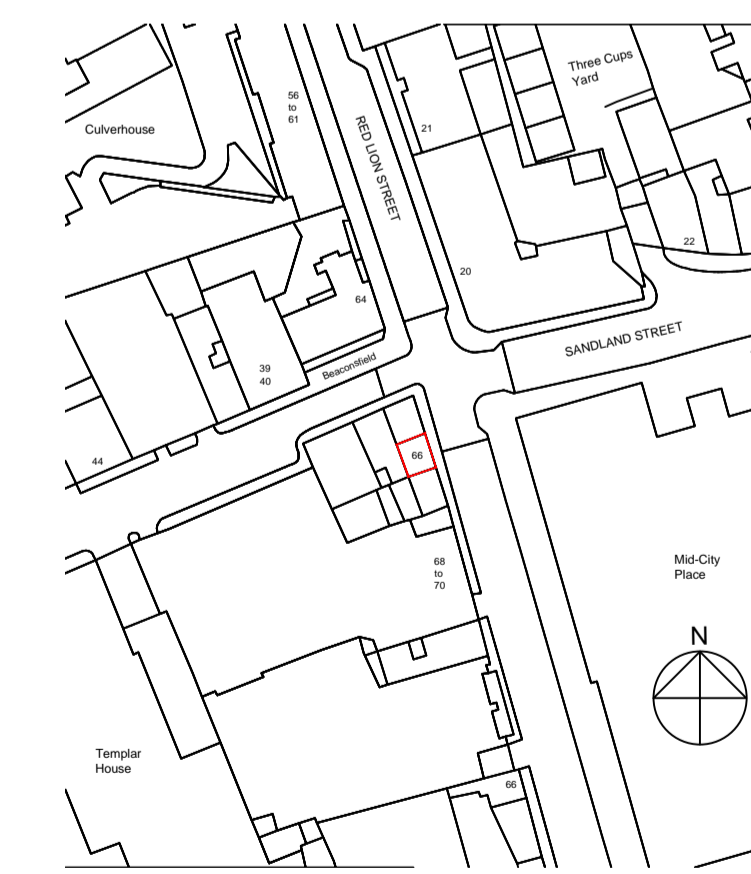

SITE LOCATION PLAN
Scale: 1 - 1250

Notes
These drawings have been prepared for the purpose of obtaining planning permission only. Use of these drawings for any other purpose will be subjected to planning conditions, Rights of Covenants, of this and adjacent sites, detailed survey of ground or site conditions, design development, building regulations and statutory requirements or construction design and tolerances. All dimensions and levels shown are to be verified on site. proposed layouts are subjected to amendment as a result of the reinforcement of existing floor, wall, roof structures by structural engineers.

J.S. HAN
ARCHITECTURAL
PLANNING
INTERIOR
137 Usendon Hill
MIDDLESEX HA9 9SH
T: 07512 247906
F: 0208 1816191
E: jshan_uk@yahoo.com

Client: 66 Red Lion Street London WC1R 4NA					
Project: Minor modification on existing approved planning for 'Beauty Salon with accommodation on upper levels' to 'Chinese Acupuncture and Herbal Clinic with accommodation on upper levels' and associated internal alteration.					
Approved By	Approved Date	Checked by	Checked Date	Drawn By	Date Drawn
JH	SEP17	JH	SEP17	JH	SEP17

Ver	Date	Comments	Dm	Chk	App

Title
Existing and Proposed Plans

Scale as shown @ A1	Status FOR_PLANNING
66/WC1R-4NA/PA/001	
Version	-