

MORETON HOUSE N6
**BASEMENT DEMOLITION PLAN
 AS PROPOSED**
MRT/D/001/C
 1:50 @ A3
 DO NOT SCALE FROM THIS DRAWING
 REFER ALL DISCREPANCIES TO ARCHITECT

DEMOLITION ITEMS
 [Red hatched box] DEMOLITION ITEMS
 [Red outline box] REPLACE

REVISIONS/ ISSUE
 14/8/2017 B
 ISSUE TO PLANNING/ CONTRACTOR
 FOR COMMENT/ COSTING
 29/08/2017 C
 ISSUE TO PLANNING
 FOR APPROVAL

PLEASE USE SCALE BAR TO TAKE MEASUREMENTS WHEN READING FROM PDFS

5
4
3
2
1
M

**Lisa Shell
 architects**
 E02 Hoxsey Wood, 84 Harlow Road, N1 8QT
 T: 0201 726 7728 E: info@lisashellarchitects.co.uk
 www.lisashellarchitects.co.uk
Chartered, Limited Liability, Registered in England No. 3005588
 Incorporated in England No. 08494429

REHANG DOOR TO ORIGINAL HAND
REHANG DOOR TO OPEN > 90°

STRIP OUT NON-ORIGINAL DOUBLE DOORS; NEW PARTITION WALL/PANELLING WITH DOOR TO MATCH ORIGINAL

STRIP OUT KITCHEN CUPBOARDS; BOX OUT DOWNSTAND BULKHEAD AND ADAPT CORNICE OVER TO SUIT

NEW OPENING IN EXISTING PANELLED WALL

STRIP OUT GLAZED DOOR

NO. 15 SOUTH GROVE

TERRACE
EXTEND EXISTING PAVED TERRACE AND RELOCATE STEPS

A

B

E

D

A

STRIP OUT RADIATOR BOXINGS THROUGHOUT

STRIP OUT GARGAGE DOOR

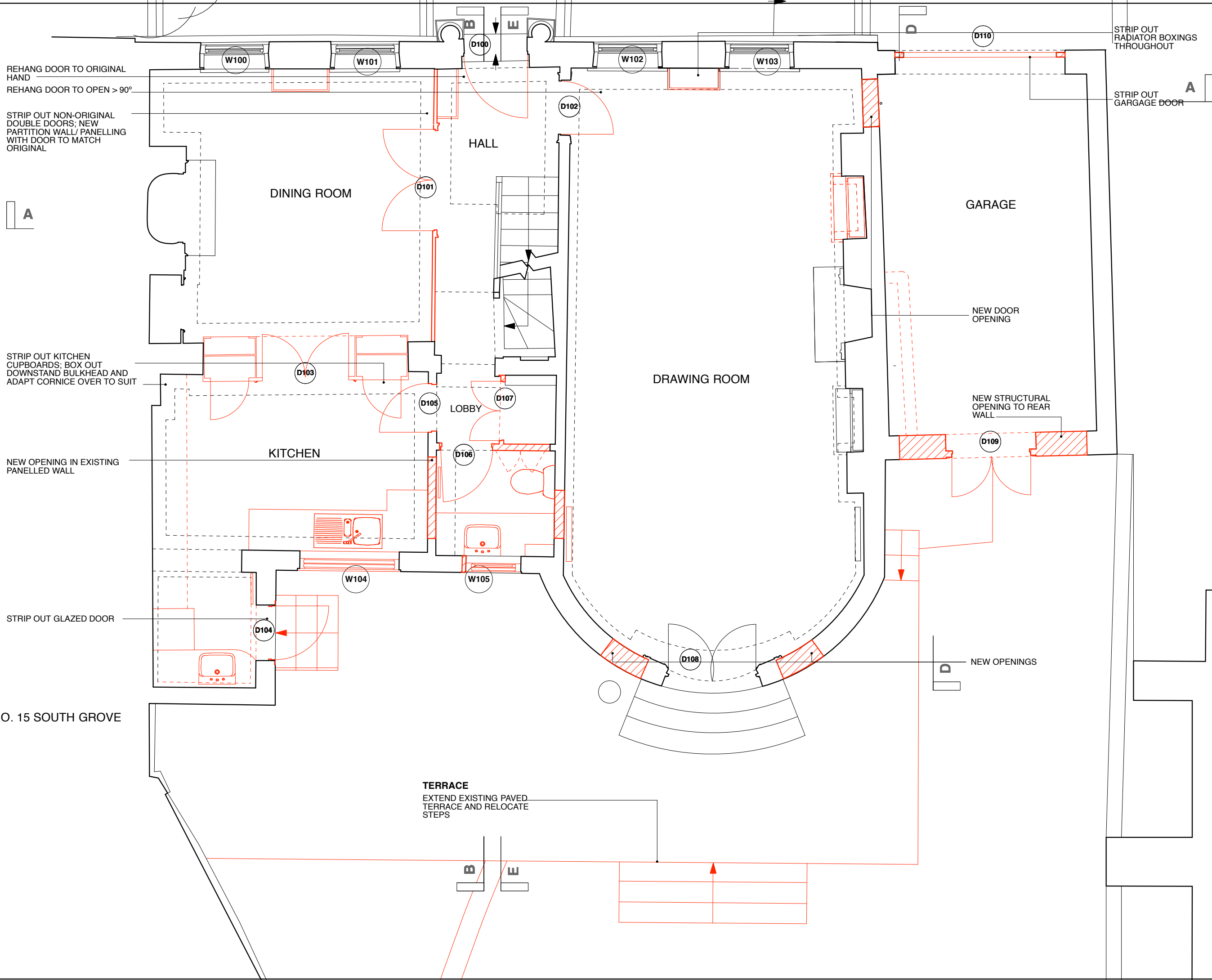

DEMOLITION ITEMS



GARAGE

NEW DOOR OPENING

NEW STRUCTURAL OPENING TO REAR WALL

NEW OPENINGS

REVISIONS/ ISSUE

14/8/2017 B
ISSUE TO PLANNING/ CONTRACTOR FOR COMMENT/ COSTING
29/08/2017 C
ISSUE TO PLANNING FOR APPROVAL

PLEASE USE SCALE BAR TO TAKE MEASUREMENTS WHEN READING FROM PDFS



Lisa Shell architects
EG2 Hovey Wood, 24 Hartwood Road, N1 5QT
T. 01293 7728 E. info@lissahellarchitects.co.uk
www.lissahellarchitects.co.uk
Chartered Architectural Technicians Registered in England No. 4000000
Registered Architectural Technicians No. 4000000

MORETON HOUSE N6
GROUND FLOOR DEMOLITION PLAN
AS PROPOSED

MRT/D/002/C

1:50 @ A3

DO NOT SCALE FROM THIS DRAWING
REFER ALL DISCREPANCIES TO ARCHITECT

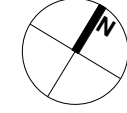

STRIP OUT RAILINGS AND MAKE GOOD JOINERY

STRIP OUT RADIATORS AND BOXINGS WITHIN WINDOW NICHES

REHANG DOORS TO OPEN > 90°

NEW OPENING SET IN EXISTING PANNELLING; RECORD EVIDENCE OF ORIGINAL WINDOW OPENING

RETAIN EXISTING DOOR; FIX SHUT

STAIR TO BE RECONFIGURED

STRIP DOOR AND INFIL DOOR OPENING

STRIP OUT PELMENT CORNICE AND REINSTATE AT LINE OF WALL

STRIP OUT CENTRAL POST AND OVERHEAD PANEL TO TIMBER PARTITION

NO. 15 SOUTH GROVE

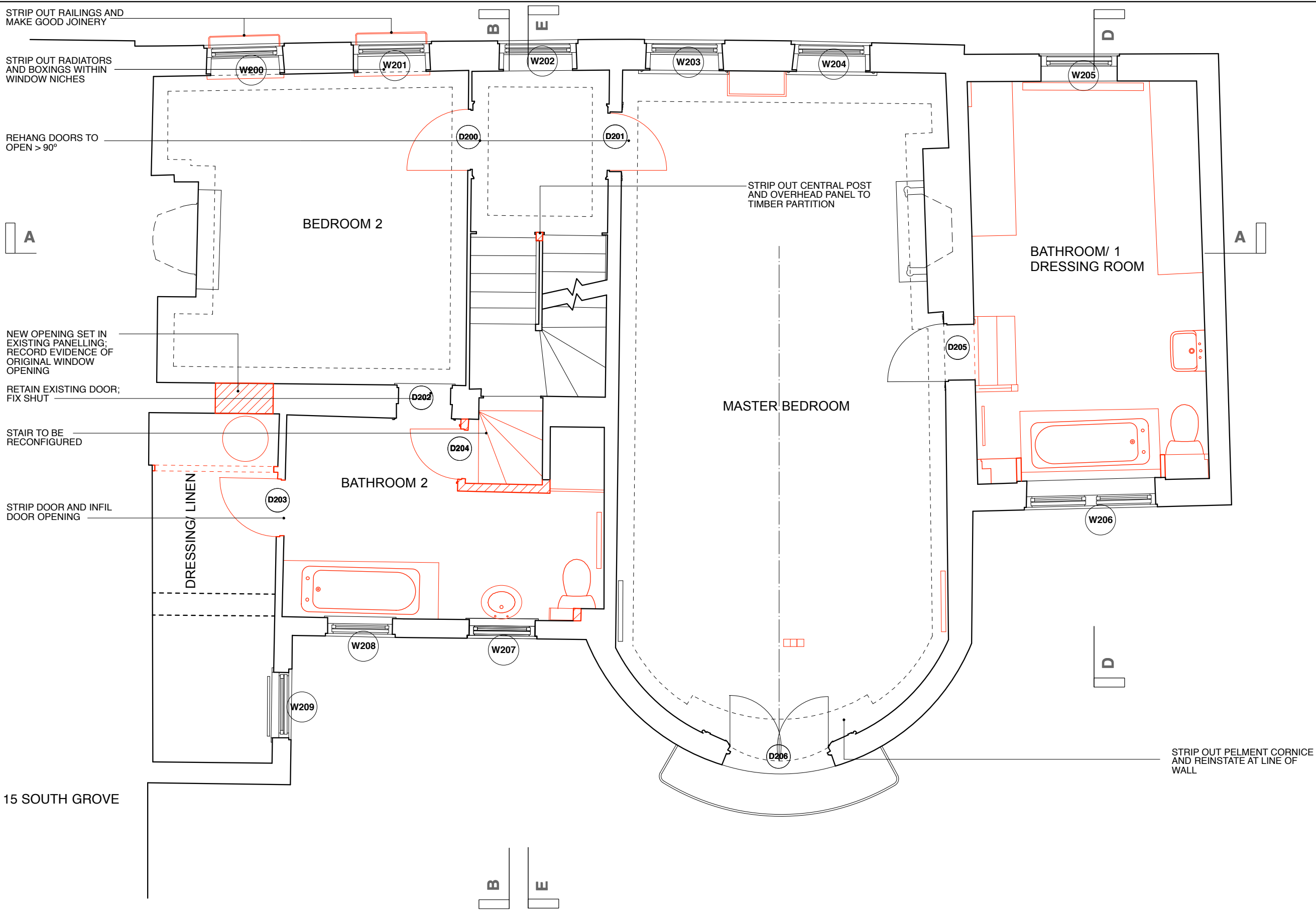

MORETON HOUSE N6
FIRST FLOOR DEMOLITION PLAN
AS PROPOSED
MRT/D/003/C

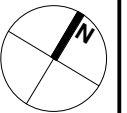

1:50 @ A3
 DO NOT SCALE FROM THIS DRAWING
 REFER ALL DISCREPANCIES TO ARCHITECT

DEMOLITION ITEMS

REVISIONS/ ISSUE

14/8/2017 B	ISSUE TO PLANNING/ CONTRACTOR FOR COMMENT/ COSTING
29/08/2017 C	ISSUE TO PLANNING FOR APPROVAL

PLEASE USE SCALE BAR TO TAKE MEASUREMENTS WHEN READING FROM PDFS

Lisa Shell architects

0238 760094
 E238 760094
 T. 0238 760094 E. mail@lissashellarchitects.co.uk
 www.lissashellarchitects.co.uk

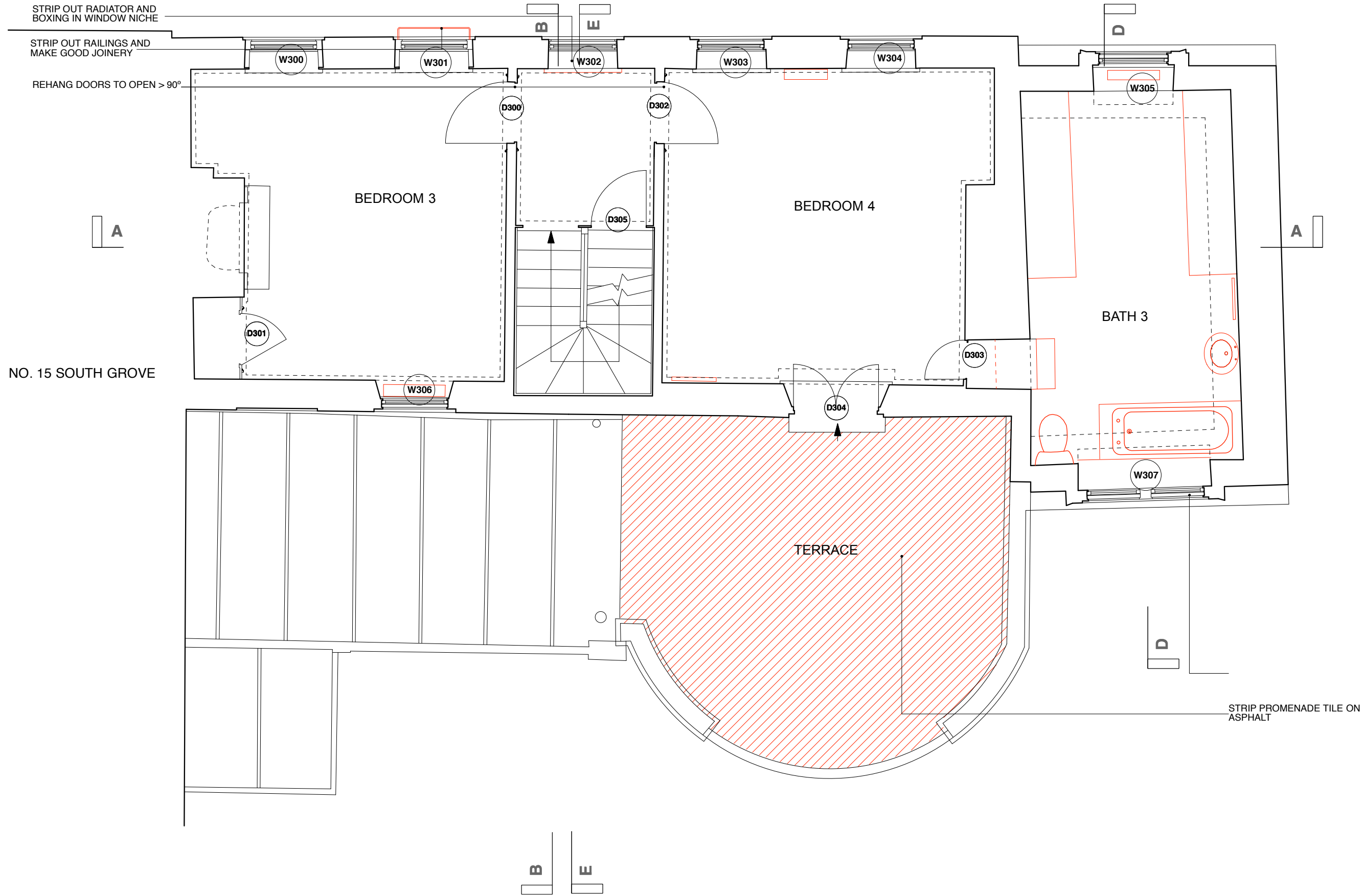

NO. 15 SOUTH GROVE

STRIP OUT RADIATOR AND BOXING IN WINDOW NICHE
 STRIP OUT RAILINGS AND MAKE GOOD JOINERY
 REHANG DOORS TO OPEN > 90°

STRIP PROMENADE TILE ON ASPHALT

MORETON HOUSE N6
SECOND FLOOR DEMOLITION PLAN
AS PROPOSED
MRT/D/004/C
 1:50 @ A3
 DO NOT SCALE FROM THIS DRAWING
 REFER ALL DISCREPANCIES TO ARCHITECT

DEMOLITION ITEMS



REVISIONS/ ISSUE
 14/8/2017 B
 ISSUE TO PLANNING/ CONTRACTOR
 FOR COMMENT/ COSTING
 29/08/2017 C
 ISSUE TO PLANNING
 FOR APPROVAL

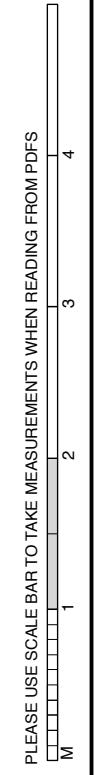

Lisa Shell
architects
 EG20 Hoxsey Alfred, 204 Harford Road, NT 80T
 T: 0800 7726 7728 E: info@lisashellarchitects.co.uk
www.lisashellarchitects.co.uk
 Lisa Shell Architects, Registered Architectural Firm
 Registration No: 123456789

NO. 15 SOUTH GROVE

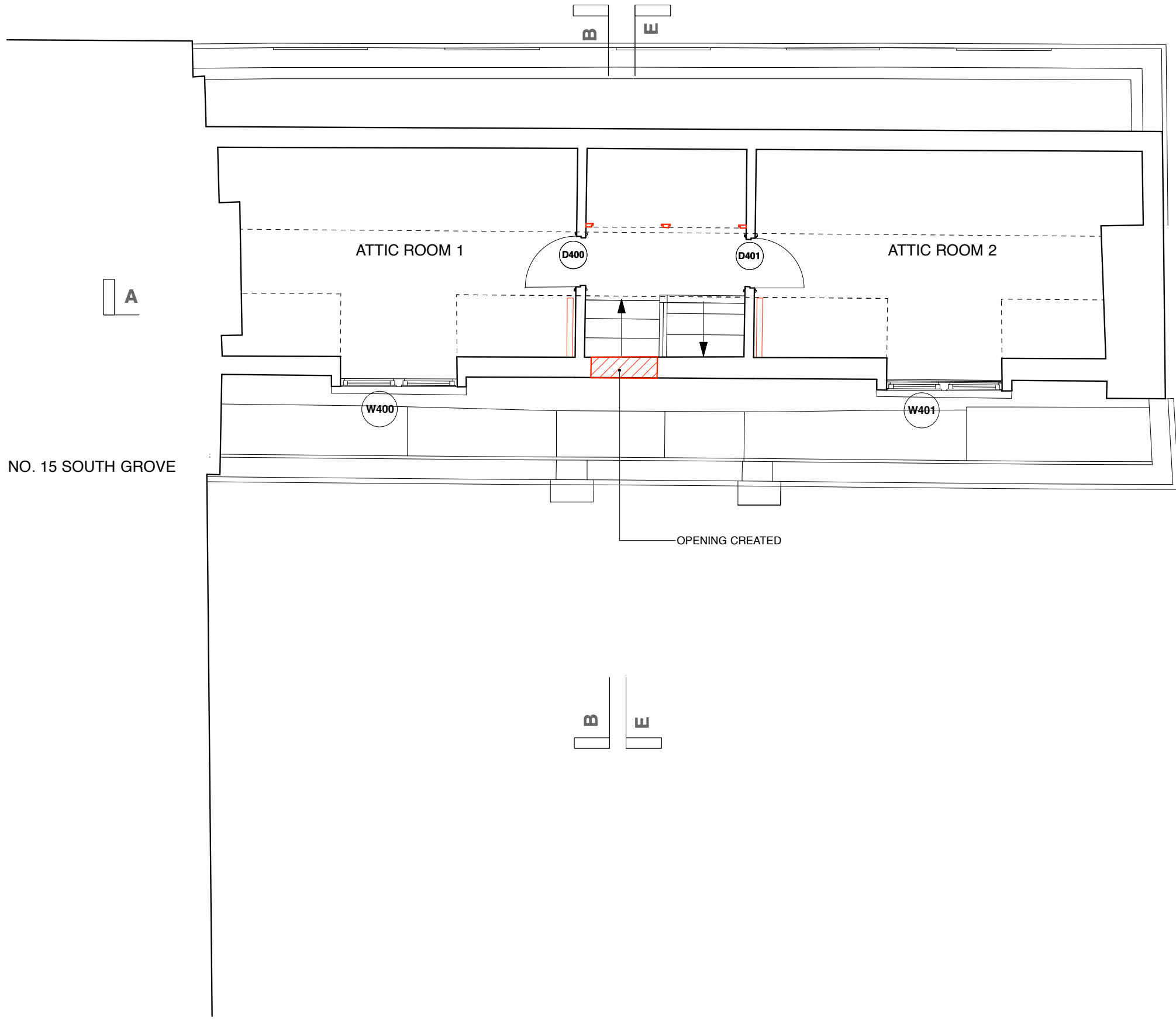

A

B
E

Lisa Shell
architects

EG22 Hoxsey Wood, 294 Harford Road, NT 80T
 T. 01883 77268 E. info@lisashellarchitects.co.uk
www.lisashellarchitects.co.uk
Chartered Architectural Technicians Registered with the Chartered Institute of Architectural Technicians

REVISIONS/ ISSUE

14/8/2017 B
 ISSUE TO PLANNING/ CONTRACTOR
 FOR COMMENT/ COSTING

29/08/2017 C
 ISSUE TO PLANNING
 FOR APPROVAL



MORETON HOUSE N 6

**ATTIC FLOOR STRIP OUT AND SITE
 INVESTIGATION PLAN
 AS PROPOSED**

MRT/D/005

1 : 50 @ A 3
 DO NOT SCALE FROM THIS DRAWING
 REFER ALL DISCREPANCIES TO ARCHITECT

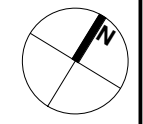

NO. 15 SOUTH GROVE

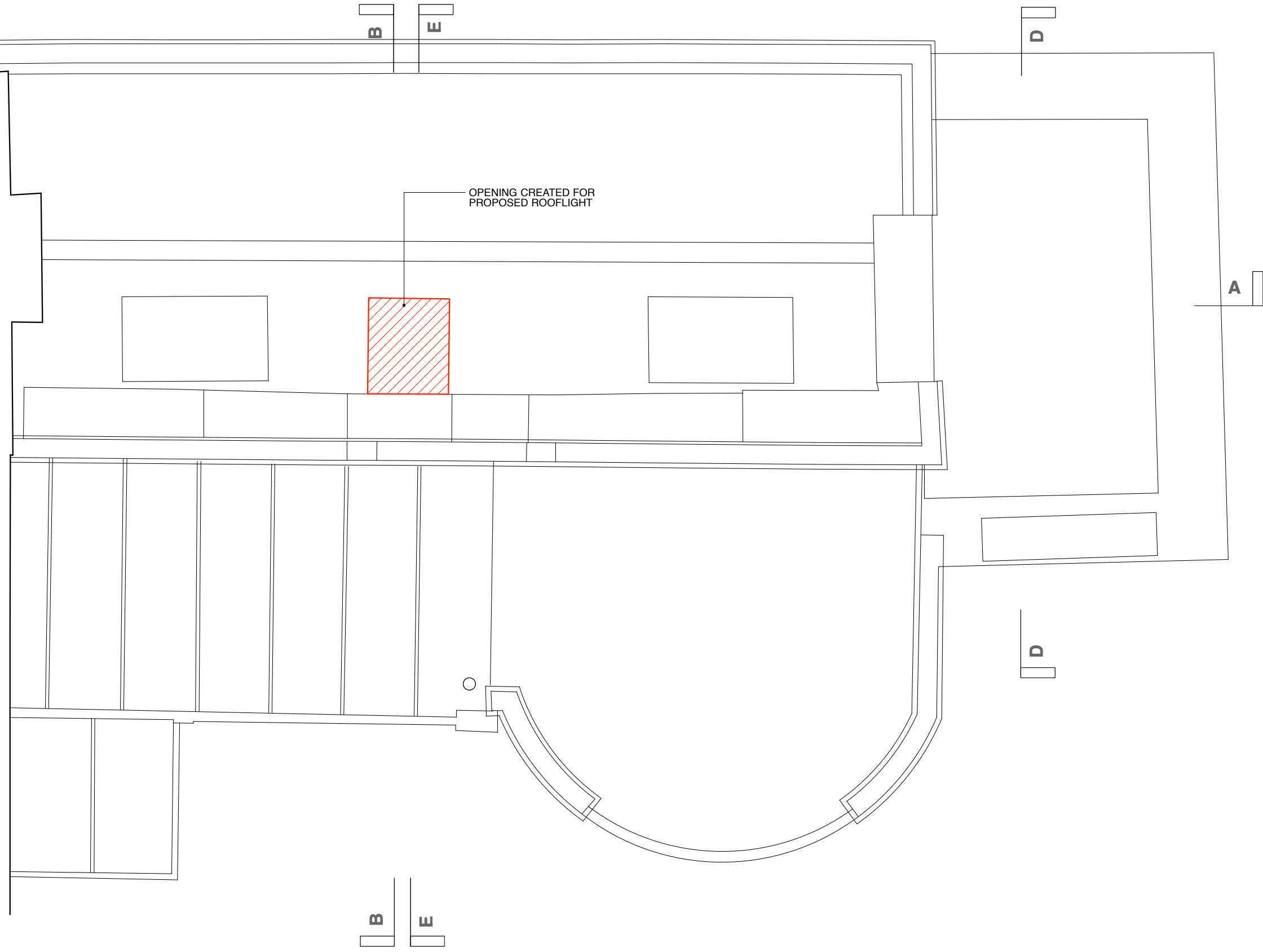

REVISIONS/ISSUE

29/08/2017
C
ISSUE TO PLANNING
FOR APPROVAL

DEMOLITION
ITEMS



KEY

PLEASE USE SCALE BAR TO TAKE MEASUREMENTS WHEN READING FROM PDFS

M 0 1 2 3 4 5

Lisa Shell
architects

EGG Noreway Wood 281 Harford Road, NI 50T
T. 028 7828 7728 E. info@lisashellarchitects.co.uk
www.lisashellarchitects.co.uk
Architects Limited (UK) Registered in England No. 1050558
Registration No. 1050558

MORETON HOUSE N6
ROOF DEMOLITION PLAN
AS PROPOSED
MRT/D/006/C

1:50 @ A3
DO NOT SCALE FROM THIS DRAWING
REFER ALL DISCREPANCIES TO ARCHITECT

