

DO NOT SCALE

CONTRACTORS ARE RESPONSIBLE FOR SATISFYING THEMSELVES THAT THE DIMENSIONS AND DETAILS SHOWN ON THE DRAWINGS ARE CORRECT AND COMPLIANT WITH THE SPECIFICATION PRIOR TO MANUFACTURE. REPORT OMISSIONS AND ERRORS TO WINTTECH.

CONTRACTORS ARE TO ENSURE THAT ALL COMPONENTS FORMING PART OF THEIR WORKS ARE FABRICATED AND INSTALLED IN ACCORDANCE WITH THE MANUFACTURERS RECOMMENDATIONS.

ALL ELEVATIONS VIEWED FROM THE OUTSIDE UNLESS OTHERWISE STATED

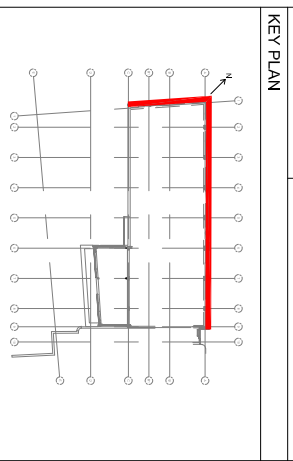
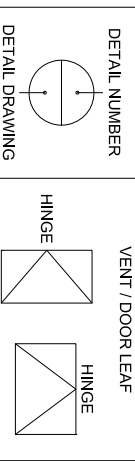

ALL DIMENSIONS SUBJECT TO FINAL BUILDING SURVEY FOLLOWING FACADE STRIP OUT

DRAWING BASED ON LATEST INFORMATION AVAILABLE. CONTRACTOR TO ALLOW FOR UPDATES TO DRAWINGS AND RE-SUBMISSION FOR CONSTRUCTION TO TAKE INTO ACCOUNT OF SURVEY BUILDING INFORMATION AND FINAL DESIGN/ENGINEERING

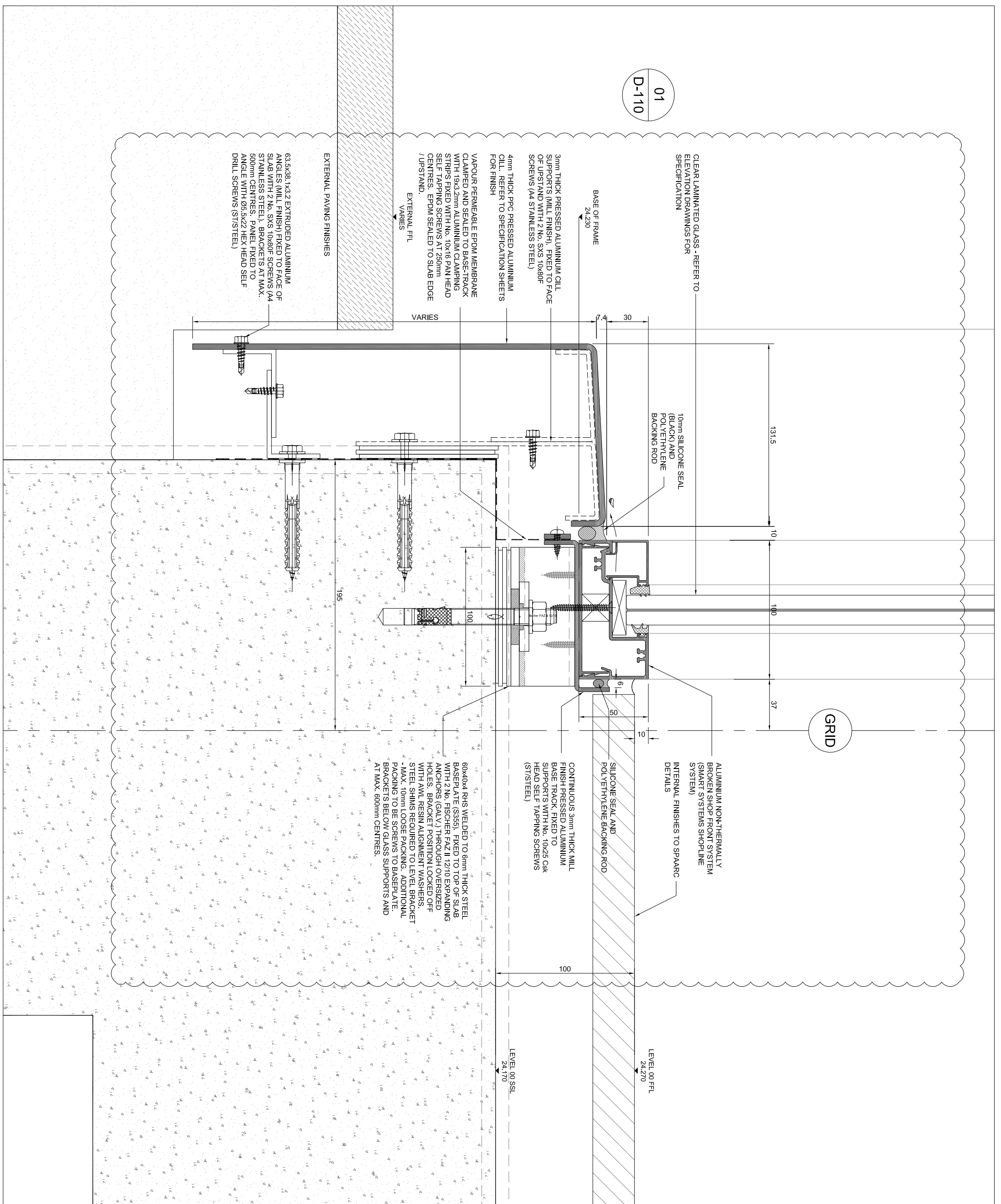

01
D-110

Project Name : 182 - 184 HIGH HOLBORN, LONDON	
Tel: +44(0)1902 307430 Email: enquiries@winttech-group.co.uk	
Quartz House, Parkedford Business Park, Woburn Road, Woburnhampton, W9 9 5TH	
WINTTECH FACADE ENGINEERING CONSULTANCY	
03 GROUND FLOOR SYSTEM REVISED 04.09.17 MAV CA	
02 CONSTRUCTION ISSUE 14.07.17 MAV CA	
01 ISSUED FOR INFORMATION 18.05.17 MAV CA	
No Revision	Date Initial Chkd

Drawing Title : EWS-01: GROUND FLOOR CILL DETAIL	Scale: 1:5 @ A3	Date: 17.03.17
Status : CONSTRUCTION	Drawing No. : D-110	Rev. : 03