

PROPOSED LOFT FLOOR
PROPOSED LOFT FLOOR PLAN

0 500 1000 3000 mm

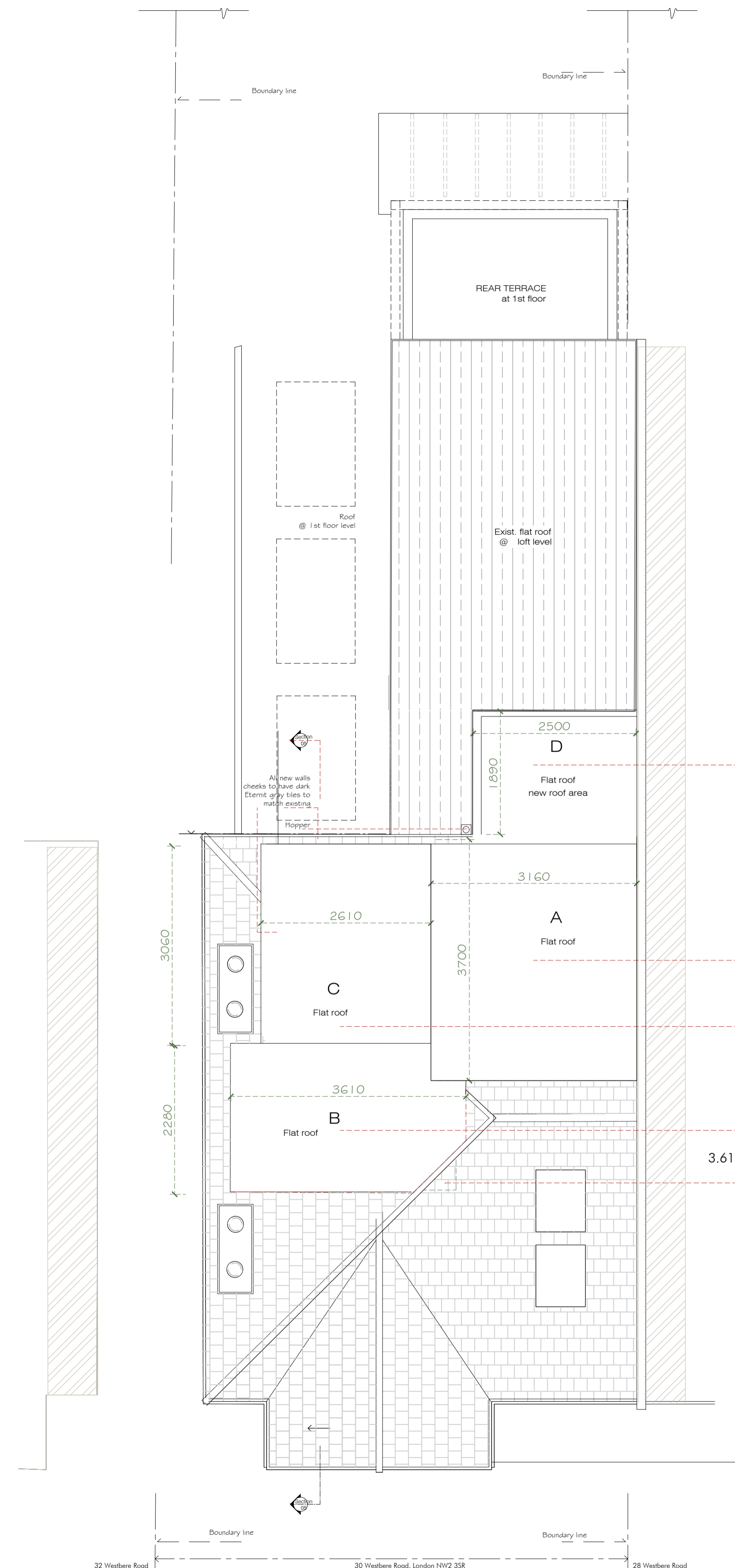

PROPOSED ROOF PLAN
PROPOSED ROOF PLAN

32 Westbere Road 30 Westbere Road, London NW2 3SR 28 Westbere Road

Notes

These drawings are strictly copyright and are not to be used, printed or copied in any form unless expressly permitted by ASB Architects. Any scale indicated on the drawing is only correct provided the drawing is printed at the original "Sheet Size" field. This is typically A1 or A3, printed without reduction, @ 100%.

This drawing may include information shown in colour as indicated by the "Printing" field. If the drawing is received incorrectly please refer to the sender or Architects.

Do not scale from these drawings. Refer to figured dimensions only and, where these are missing or cannot be inferred from the given dimensions, refer to the Architect for instruction.

Inform the Architect as soon as possible of any discrepancies found on site.

This drawing is to be read in conjunction with the structural engineers' drawings, all other layout and detail drawings together with the Schedule of Works and Specification.

Total roof 49.82 cubic m

D Extent of new rear roof extension
 $2.50 \times 1.89 = 4.725\text{m}^2 \times 2.9\text{h} = 13.70\text{m}^3$

A Extent of rear existing roof dormer
 $3.16 \times 3.70 = 11.69\text{m}^2 \times 2.6\text{h} / 2 = 15.20\text{m}^3$

C Extent of new rear and side roof dormer
 $2.61 \times 3.06 = 7.986\text{m}^2 \times 2.6\text{h} / 2 = 10.38\text{m}^3$

B Extent of existing side roof dormer
 $3.61 \times 2.28 = 8.230 \text{ (b1-0.125)} \times 8.11\text{m}^2 \times 2.6\text{h} / 2 = 10.54\text{m}^3$

REVISION	
A - 31 MARCH 2017	DRAWING AMENDED
B - 18 APRIL 2017	DIMENSIONS ADDED
C - 25 MAY 2017	DIMENSIONS ADDED
D - 21 JUNE 2017	DIMENSIONS ADDED
E - 3 JULY 2017	DRAWING AMENDED
F - 6 JULY 2017	DIMENSIONS ADDED
G - 11 AUGUST 2017	INFORMATION ADDED
H - 14 AUGUST 2017	INFORMATION ADDED
J - 9 SEPTEMBER 2017	INFORMATION ADDED

Rev.	Date	Notes

ASB ARCHITECTS
 215 West End Lane West Hampstead London NW6 1XJ
 T: 020 7431 5221 F: 020 7431 5114 E: amos@asbarchitects.com

Project **LOFT CONVERSION AT 30 WESTBERE ROAD LONDON NW2 3SR**

Drawing **PROPOSED LOFT AND ROOF PLANS**

Dwg status - Date © **MARCH 2017**

Project Ref **329** Printing -

SCALE **1:50** Sheet size **A1**

Orig No	Rev.
010	J

Notes

These drawings are strictly copyright and are not to be used, printed or copied in any form unless expressly permitted by ASB Architects. Any scale indicated on the drawing is only correct provided the drawing is printed at the original "Sheet Size" field. This is typically A1 or A3, printed without reduction, @ 100%.

This drawing may include information shown in colour as indicated by the "Printing" field. If the drawing is received incorrectly please refer to the sender or Architects.

Do not scale from these drawings. Refer to figured dimensions only and, where these are missing or cannot be inferred from the given dimensions, refer to the Architect for instruction.

Inform the Architect as soon as possible of any discrepancies found on site.

This drawing is to be read in conjunction with the structural engineers' drawings, all other layout and detail drawings together with the Schedule of Works and Specification.



PROPOSED LONG SECTION
PROPOSED SECTION A - A



PROPOSED GARDEN VIEW
PROPOSED REAR ELEVATION



REVISION

- A - 31 MARCH 2017
DRAWING AMENDED
- B - 18 APRIL 2017
DIMENSIONS ADDED
- C - 25 MAY 2017
DIMENSIONS ADDED
- D - 21 JUNE 2017
DIMENSIONS ADDED
- E - 3 JULY 2017
DRAWING AMENDED
- F - 6 JULY 2017
DIMENSIONS ADDED
- G - 11 AUGUST 2017
INFORMATION ADDED
- H - 14 AUGUST 2017
INFORMATION ADDED
- I - 9 SEPTEMBER 2017
INFORMATION ADDED
- K - 12 SEPTEMBER 2017
INFORMATION ADDED

Rev.	Date	Notes

ASB ARCHITECTS
 215 West End Lane West Hampstead London NW6 1XJ
 T: 020 7431 5221 F: 020 7431 5114 E: amos@asbarchitects.com

Project **LOFT CONVERSION AT 30 WESTBERE ROAD LONDON NW2 3SR**

Drawing **PROPOSED LONG SECTION AND REAR ELEVATION**

Dwg status - Date © **MARCH 2017**
 Project Ref **329** Printing -
 SCALE **1:50** Sheet size **A1**

Dwg No	Rev.
012	K

Notes

These drawings are strictly copyright and are not to be used, printed or copied in any form unless expressly permitted by ASB Architects. Any scale indicated on the drawing is only correct provided the drawing is printed at the original "Sheet Size" field. This is typically A1 or A3, printed without reduction, @ 100%.

This drawing may include information shown in colour as indicated by the "Printing" field. If the drawing is received incorrectly please refer to the sender or Architects.

Do not scale from these drawings. Refer to figured dimensions only and, where these are missing or cannot be inferred from the given dimensions, refer to the Architect for instruction.

Inform the Architect as soon as possible of any discrepancies found on site.

This drawing is to be read in conjunction with the structural engineers' drawings, all other layout and detail drawings together with the Schedule of Works and Specification.

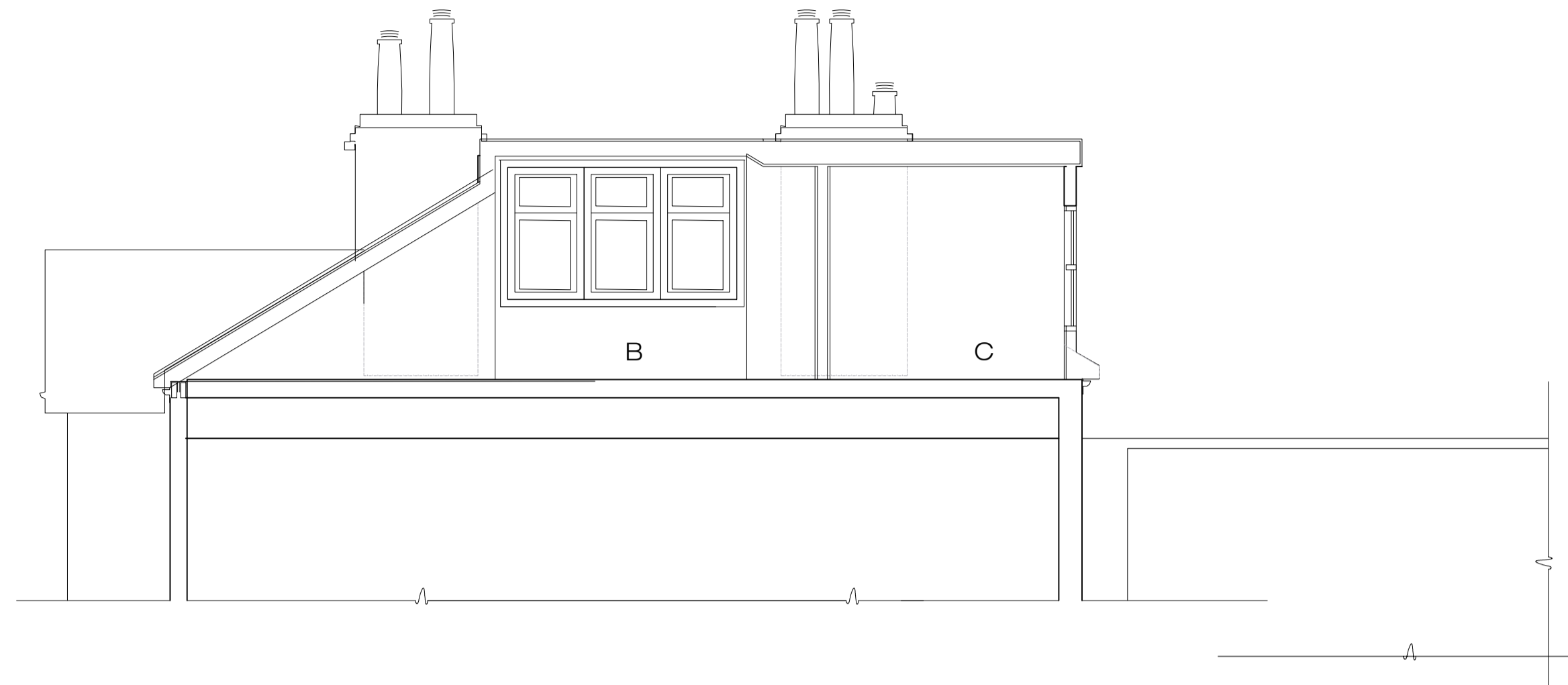

NEW DETAIL SECTION 05
PROPOSED DETAIL SECTION 05



PROPOSED SIDE ELEVATION
PROPOSED SIDE PATH ELEVATION



REVISION

- A - 3 JULY 2017
NEW SECTIONS DRAWING
- B - 11 AUGUST 2017
INFORMATION ADDED
- C - 14 AUGUST 2017
INFORMATION ADDED
- D - 9 SEPTEMBER 2017
INFORMATION ADDED
- E - 12 SEPTEMBER 2017
INFORMATION ADDED

Rev.	Date	Notes

ASB ARCHITECTS
 215 West End Lane West Hampstead London NW6 1XJ
 T: 020 7431 5221 F: 02074315114 E: amos@asbarchitects.com

Project **LOFT CONVERSION AT 30 WESTBERE ROAD LONDON NW2 3SR**

Drawing **PROPOSED ELEVATION AND SECTION 05**

Dwg status	-	Date ©	MARCH 2017
Project Ref	329	Printing	-
SCALE	1:50	Sheet size	A1

Dwg No	015	Rev.	E
--------	-----	------	---