# Proposed Additions & Alterations To
# 18 Grove Terrace, Dartmouth Park
# For
# Mr & Mrs J Vara

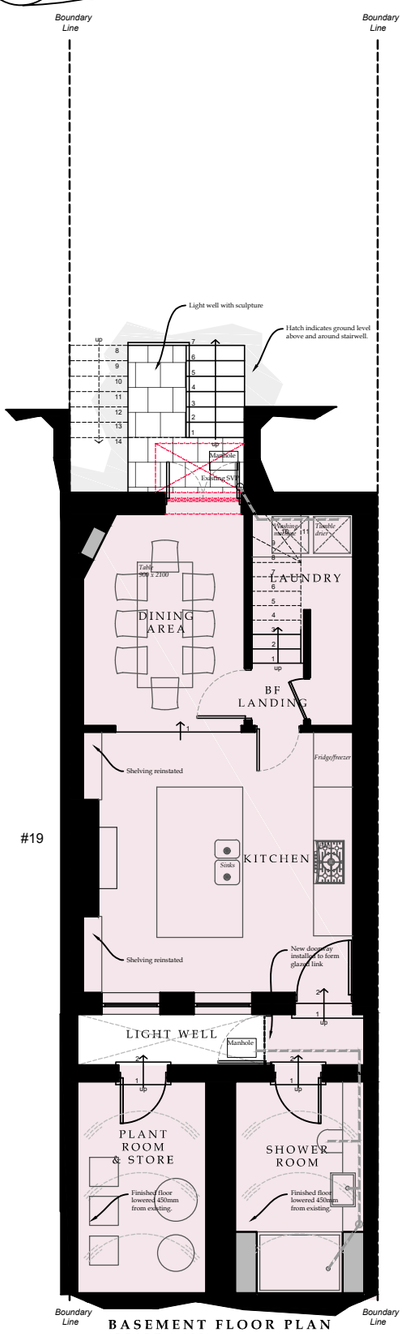


BASEMENT FLOOR PLAN
(SCALE 1:100)

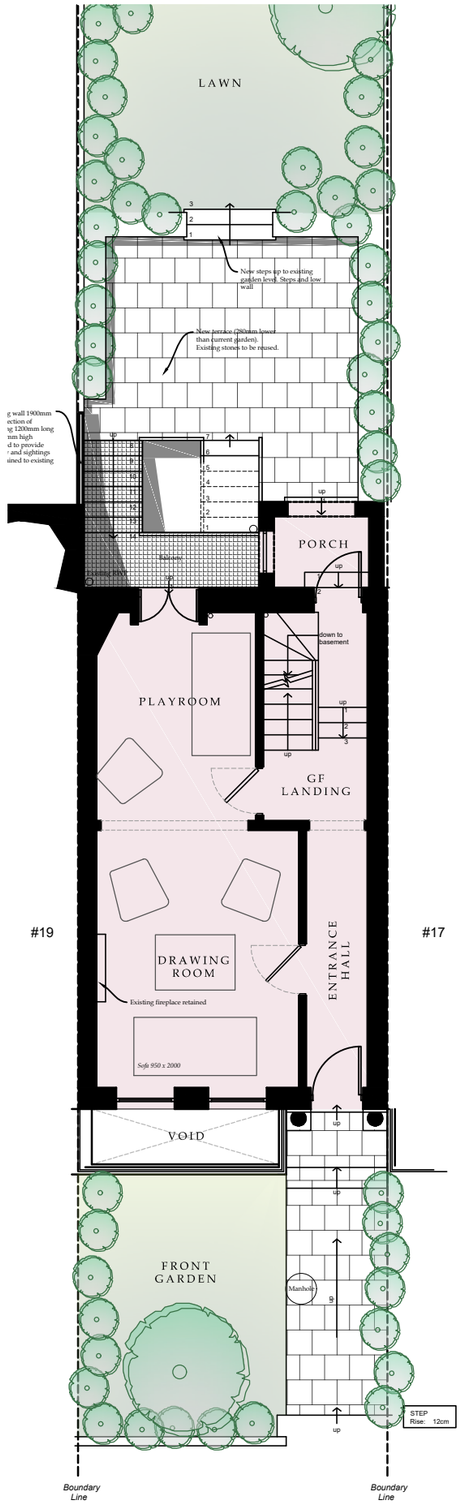


GROUND FLOOR PLAN
(SCALE 1:100)

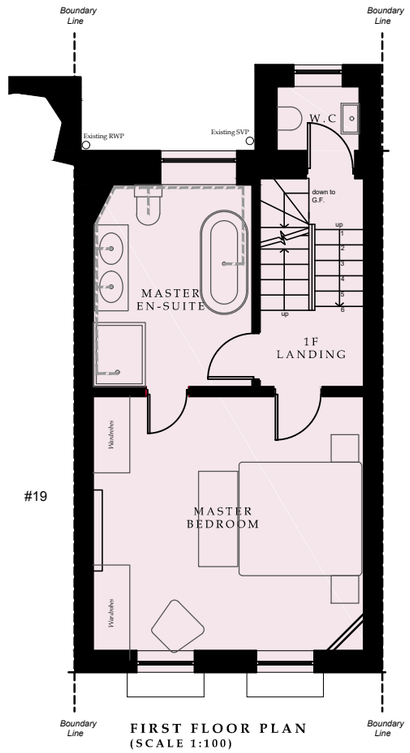


FIRST FLOOR PLAN
(SCALE 1:100)

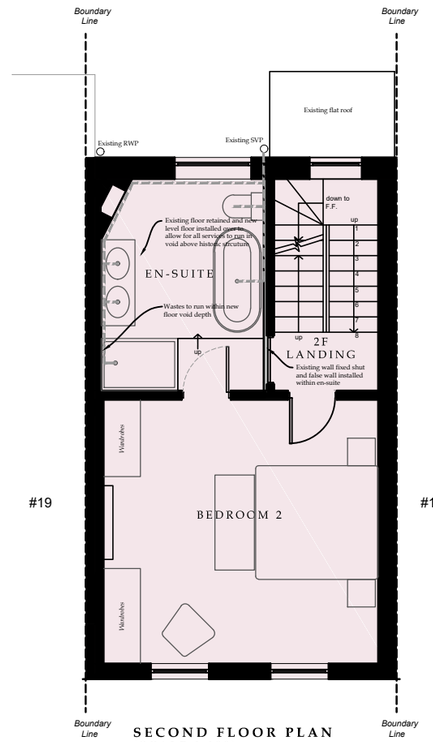


SECOND FLOOR PLAN
(SCALE 1:100)

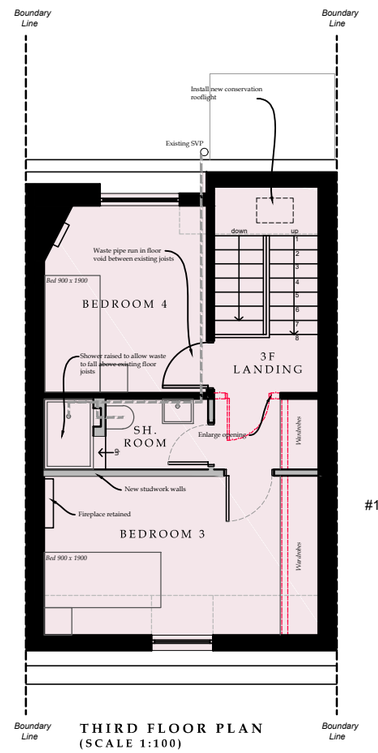


THIRD FLOOR PLAN
(SCALE 1:100)

| REV | DATE | DETAILS |
|---|---|---|
| E | 21.09.17 | Amendments following consultation with LA |
| D | 12.09.17 | Amendments following consultation with LA |
| C | 10.05.17 | Amendments following consultation with LA |
| B | 27.03.17 | Amendments following consultation with LA |
| A | 01.02.17 | Amendments following consultation with LA |

Scale Bar 1:100
0 1000 3000 5000 Millimeters


COPYRIGHT
This drawing may not be copied in part or in it's entirety without the authors consent.


DIMENSIONS
Figured dimensions only are to be taken from this drawing.
All dimensions are to be checked on site before any work is carried out, if in doubt ask.
This drawing should only be scaled for planning applications and building regulations.

ISSUE OF DRAWINGS
This drawing is to be read strictly in conjunction with other drawings & specifications issued by the author and other consultants, and it will be the users responsibility to ensure that drawings bearing the date information are being referred to and that out-of-date issues are destroyed.
Where this drawing has been prepared solely for the purpose of gaining planning consent and/ or building regulation approval, other details beyond the scope of such requirements must be agreed between architect and contractor prior to commencement of building work.


**Fine Town & Country House Commissions Ltd**
*from*
**Ian Adam-Smith**
Chartered Architects
Highbuilding Farm, Vann Road, Fernhurst, Surrey , GU27 3NL
Tel: 01428 644 644
www.ianadam-smith.co.uk


Proposed Additions & Alterations to
18 GROVE TERRACE
*for*
Mr & Mrs J Vara

Drawing Title
PROPOSED FLOOR PLANS

| Scale | Drawing Number | Date |
|---|---|---|
| 1:100 @ A3 | AS595_P_01 | Sept. 16 |