

Existing installation

□ Air conditioning

▭ Ventilation (extraction)

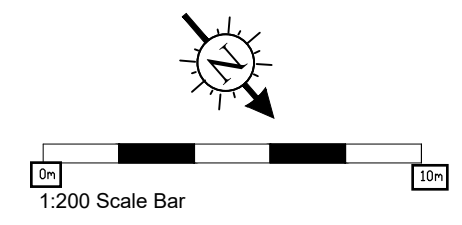

| General Notes               |                             |
|-----------------------------|-----------------------------|
| <b>Net Internal Areas</b>   |                             |
| Third Level                 | 47.3sqm / 509sqft           |
| Second Level                | 48.9sqm / 526sqft           |
| First Level                 | 62.1sqm / 668sqft           |
| Ground Level                | 94.7sqm / 1,019sqft         |
| Lower Ground                | 122.5sqm / 1,319sqft        |
| <b>Total NIA</b>            | <b>375.5sqm / 4,041sqft</b> |
| <b>Gross Internal Areas</b> |                             |
| Third Level                 | 77.2sqm / 831sqft           |
| Second Level                | 78.1sqm / 841sqft           |
| First Level                 | 87.5sqm / 942sqft           |
| Ground Level                | 127.8sqm / 1,376sqft        |
| Lower Ground                | 156.4sqm / 1,683sqft        |
| <b>Total GIA</b>            | <b>527.0sqm / 5,673sqft</b> |

Net Internal Area

| No. | Revision/Issue | Date     |
|-----|----------------|----------|
| 1   | Issue          | 18/11/15 |

Firm Name and Address

**sterlingtemple**  
0203 4639225  
www.sterlingtemple.com

Project Name and Address

43-45 Camden Road  
London  
NW1 9LR

|                            |                       |
|----------------------------|-----------------------|
| Project<br>15.11.1005      | Sheet<br>General Page |
| Date<br>November 18th 2015 |                       |
| Scale<br>1:200 @ A3        |                       |

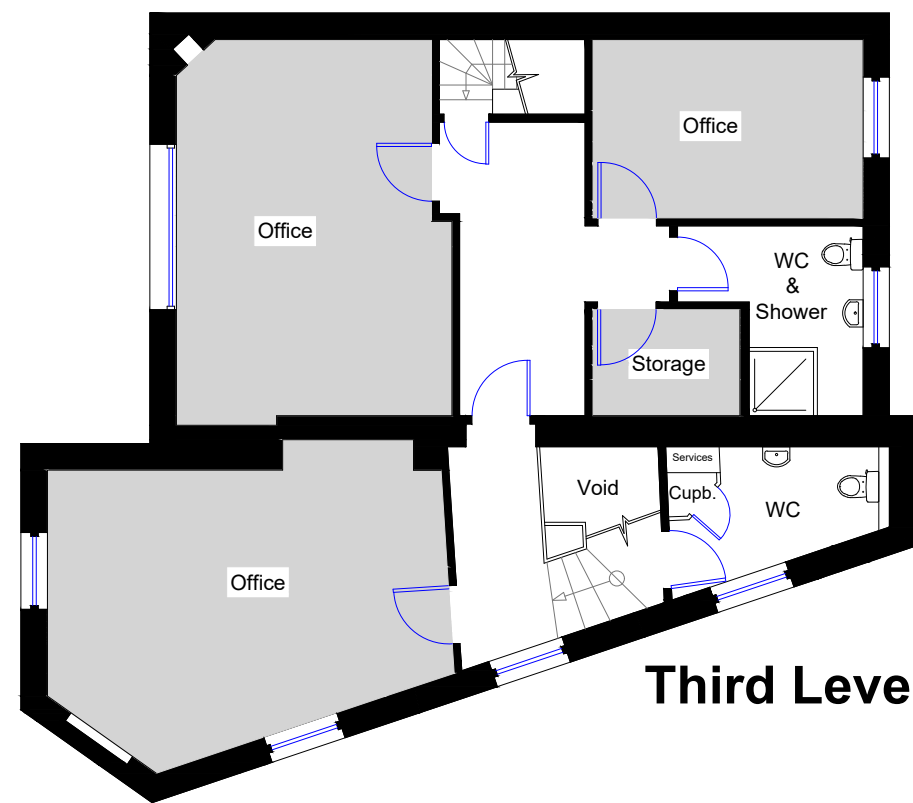

**Third Level**

General Notes

Net Internal Area

| No. | Revision/Issue | Date     |
|-----|----------------|----------|
| 1   | Issue          | 18/11/15 |

Firm Name and Address  
**sterlingtemple**  
 0203 4639225  
 www.sterlingtemple.com

Project Name and Address  
 43-45 Camden Road  
 London  
 NW1 9LR

|                            |                                    |
|----------------------------|------------------------------------|
| Project<br>15.11.1005      | Sheet<br>Third Level<br>Floor Plan |
| Date<br>November 18th 2015 |                                    |
| Scale<br>1:100 @ A3        |                                    |

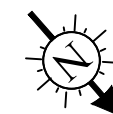

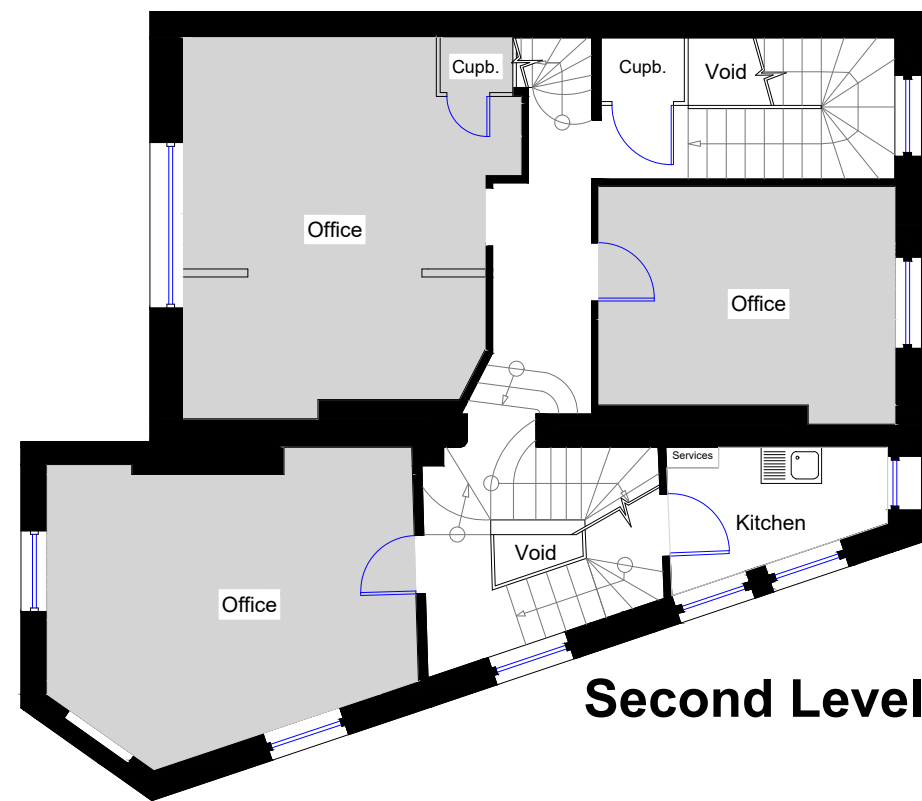

**Second Level**

General Notes

Net Internal Area

| No. | Revision/Issue | Date     |
|-----|----------------|----------|
| 1   | Issue          | 18/11/15 |

Firm Name and Address

**sterlingtemple**  
 0203 4639225  
 www.sterlingtemple.com

Project Name and Address

43-45 Camden Road  
 London  
 NW1 9LR

|                            |                                     |
|----------------------------|-------------------------------------|
| Project<br>15.11.1005      | Sheet<br>Second Level<br>Floor Plan |
| Date<br>November 18th 2015 |                                     |
| Scale<br>1:100 @ A3        |                                     |

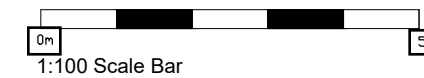
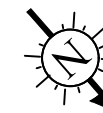

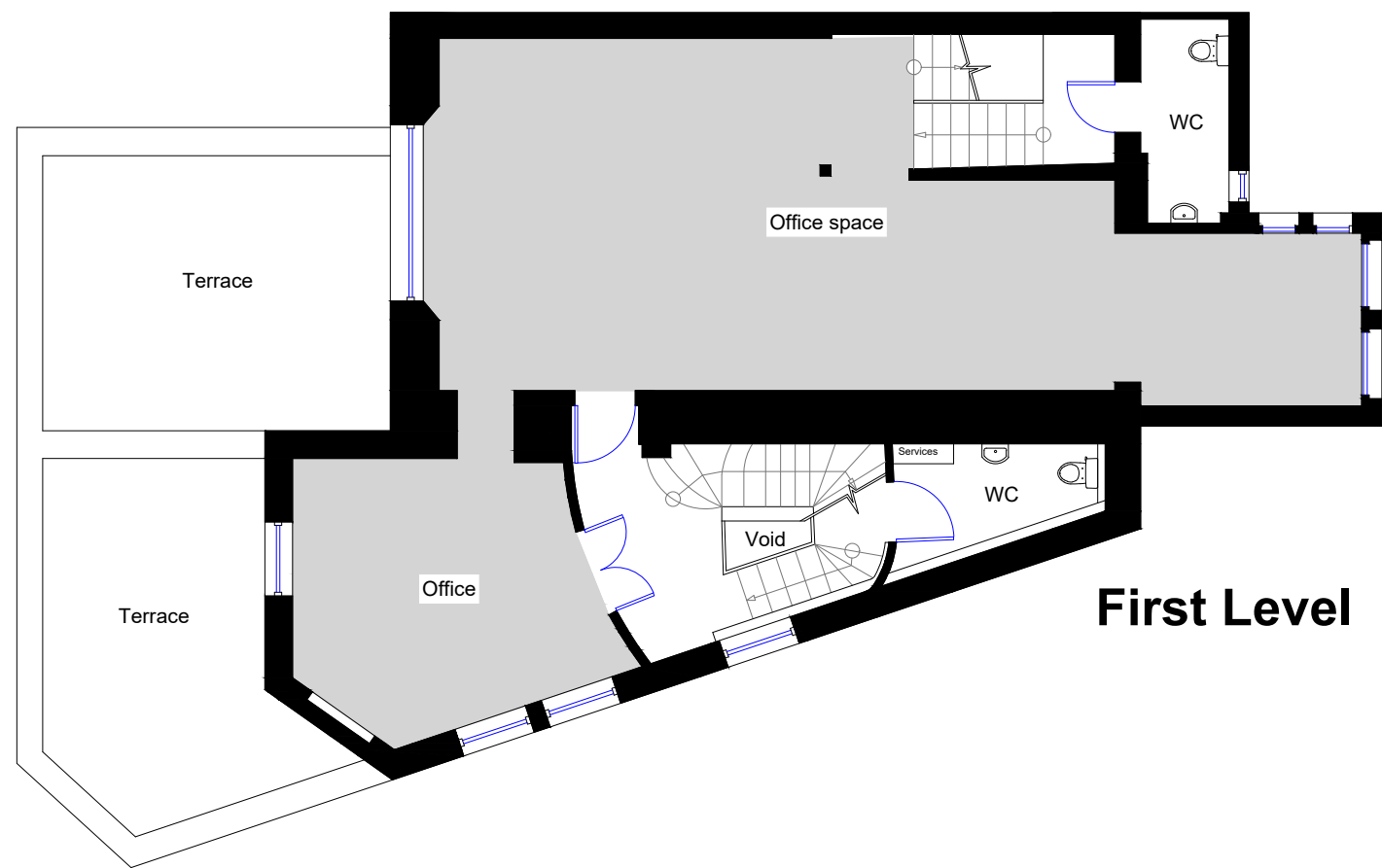

General Notes

Net Internal Area

| No. | Revision/Issue | Date     |
|-----|----------------|----------|
| 1   | Issue          | 18/11/15 |

Firm Name and Address  
**sterlingtemple**  
 0203 4639225  
 www.sterlingtemple.com

Project Name and Address  
 43-45 Camden Road  
 London  
 NW1 9LR

|                            |                           |
|----------------------------|---------------------------|
| Project<br>15.11.1005      | Sheet                     |
| Date<br>November 18th 2015 | First Level<br>Floor Plan |
| Scale<br>1:100 @ A3        |                           |

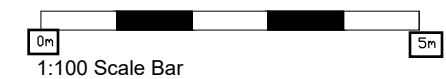
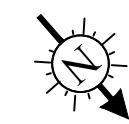

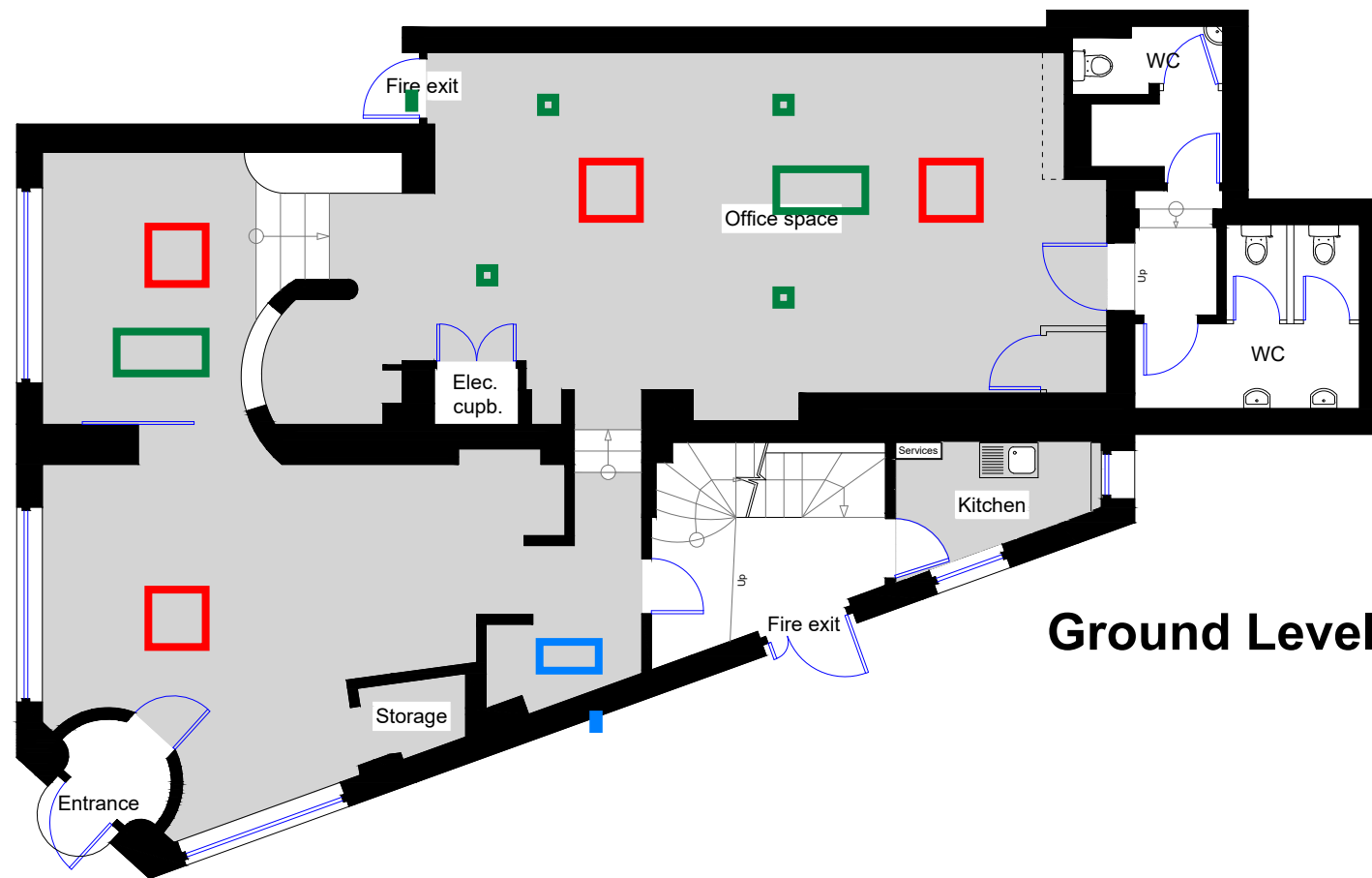

**Ground Level**

General Notes

Net Internal Area

|     |                |          |
|-----|----------------|----------|
| 1   | Issue          | 18/11/15 |
| No. | Revision/Issue | Date     |

Firm Name and Address  
**sterlingtemple**  
 0203 4639225  
 www.sterlingtemple.com

Project Name and Address  
 43-45 Camden Road  
 London  
 NW1 9LR

|                            |                            |
|----------------------------|----------------------------|
| Project<br>15.11.1005      | Sheet                      |
| Date<br>November 18th 2015 | Ground Level<br>Floor Plan |
| Scale<br>1:100 @ A3        |                            |

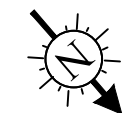

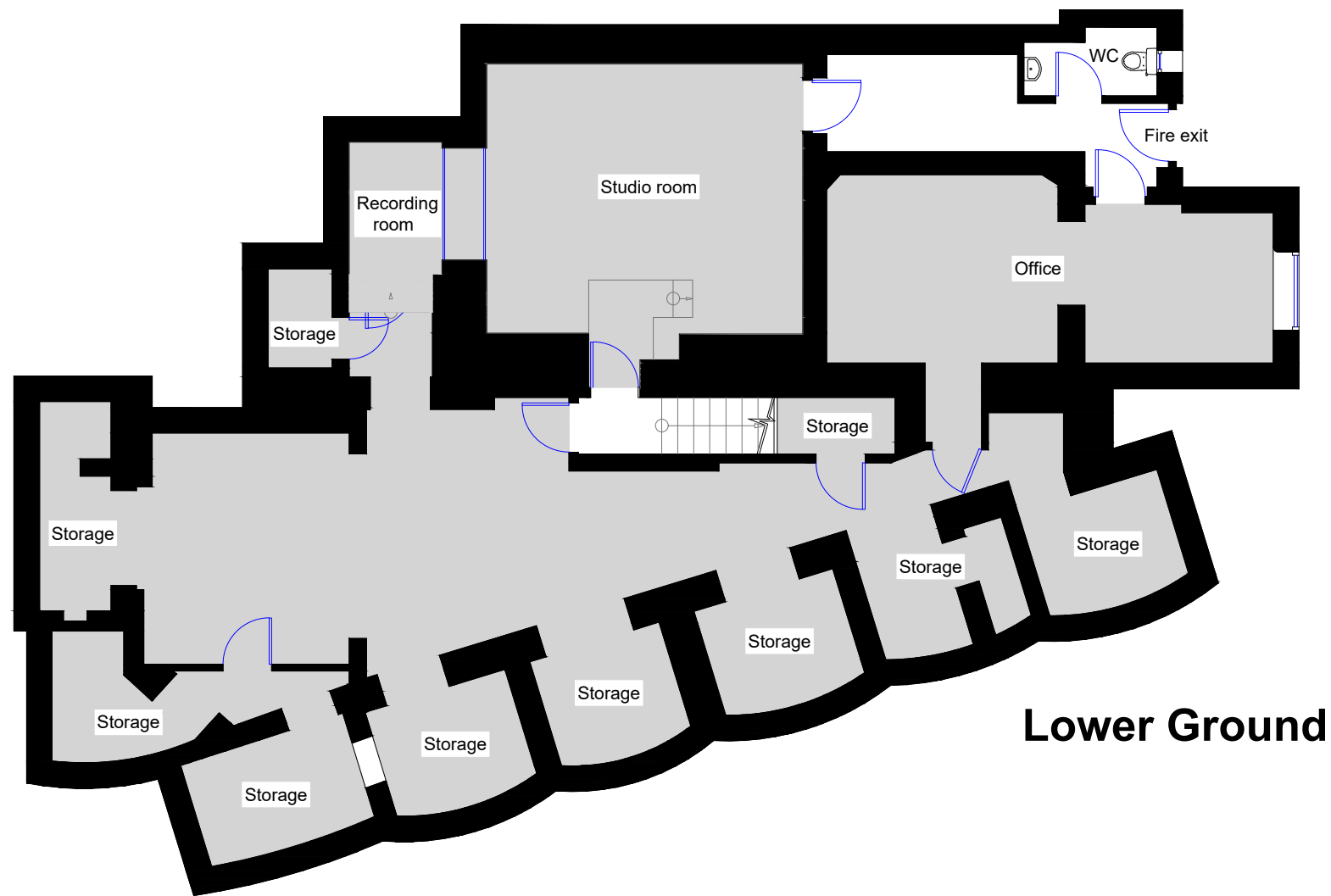

**Lower Ground**

General Notes

■ Net Internal Area

| No. | Revision/Issue | Date     |
|-----|----------------|----------|
| 1   | Issue          | 18/11/15 |

Firm Name and Address

**sterlingtemple**  
 0203 4639225  
 www.sterlingtemple.com

Project Name and Address

43-45 Camden Road  
 London  
 NW1 9LR

|                            |                                     |
|----------------------------|-------------------------------------|
| Project<br>15.11.1005      | Sheet<br>Lower Ground<br>Floor Plan |
| Date<br>November 18th 2015 |                                     |
| Scale<br>1:100 @ A3        |                                     |

