

58a KING HENRY'S ROAD LONDON
LOCATION + SITE PLAN

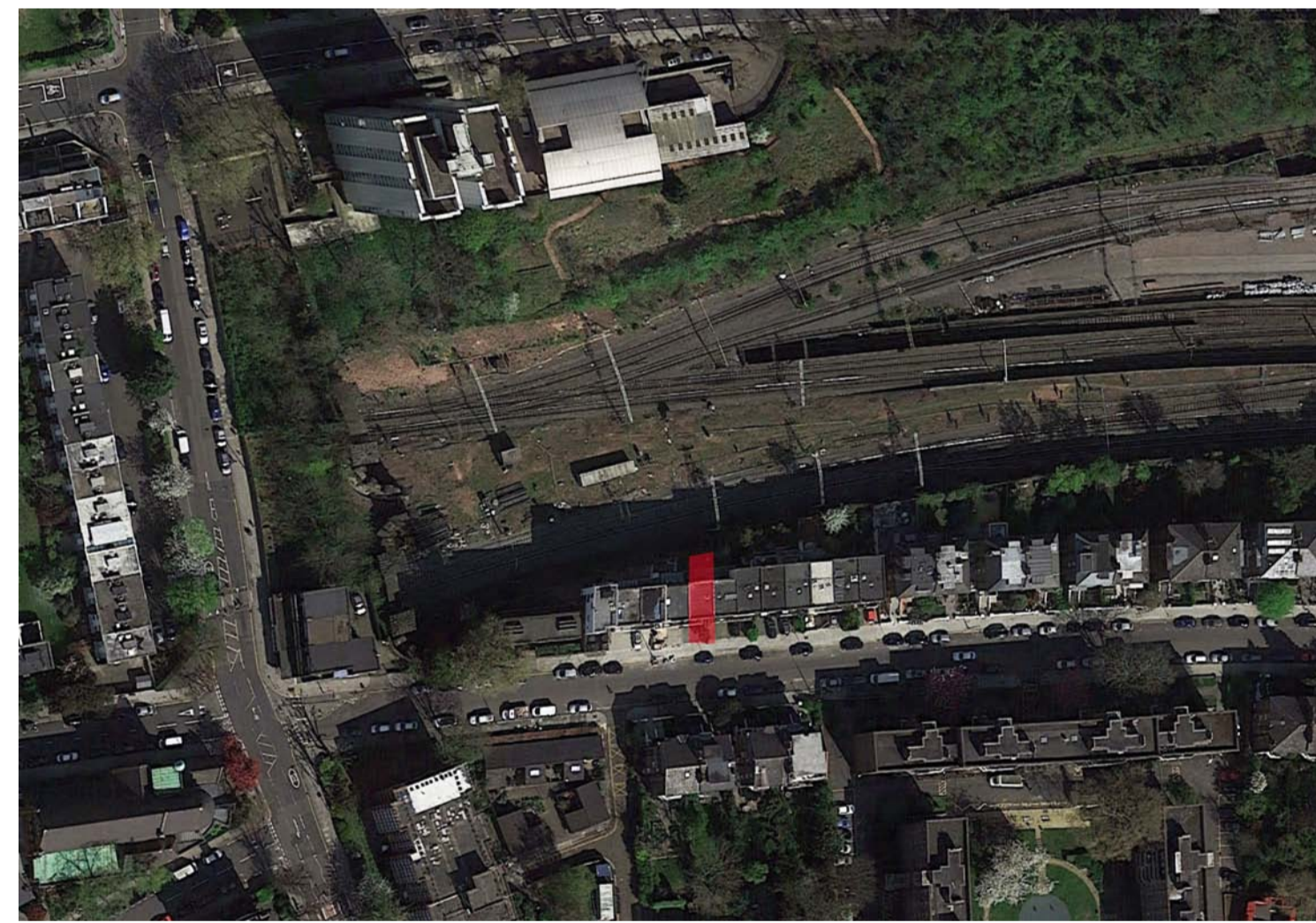

LOCATION PLAN 1:1250 @ A1 / 2500 @ A3



AERIAL SITE VIEW
NOT TO SCALE



SITE PLAN 1:500 @ A1 / 1000 @ A3

DO NOT SCALE THIS DRAWING
CONTRACTOR TO CHECK ALL DIMENSIONS ON SITE PRIOR TO CONSTRUCTION
ANY DISCREPANCIES TO BE IMMEDIATELY REPORTED TO THE CONTRACT ADMINISTRATOR PRIOR TO CONSTRUCTION
NO UNILATERAL ACTION TO BE TAKEN BY CONTRACTOR
COPYRIGHT © 2017 we not i
ALL RIGHTS RESERVED

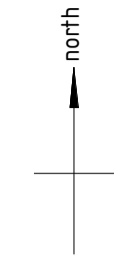

WE NOT I

P

LOCATION + SITE PLAN

Rev	Date	Description
P	310717	LONDON BOROUGH OF CAMDEN PLANNING ISSUE

Client:
TAMMY KANE
RICHARD WATTS

Project:
58a KING HENRY'S ROAD
LONDON NW3 3RP
Title:
LOCATION PLAN + SITE PLAN

Date:
31 July 2017
Scale:
1: 1250/500 @ A1
1: 2500/1000 @ A3

Drawing:
008.P01
Revision:
PRELIMINARY
NOT FOR CONSTRUCTION PURPOSES