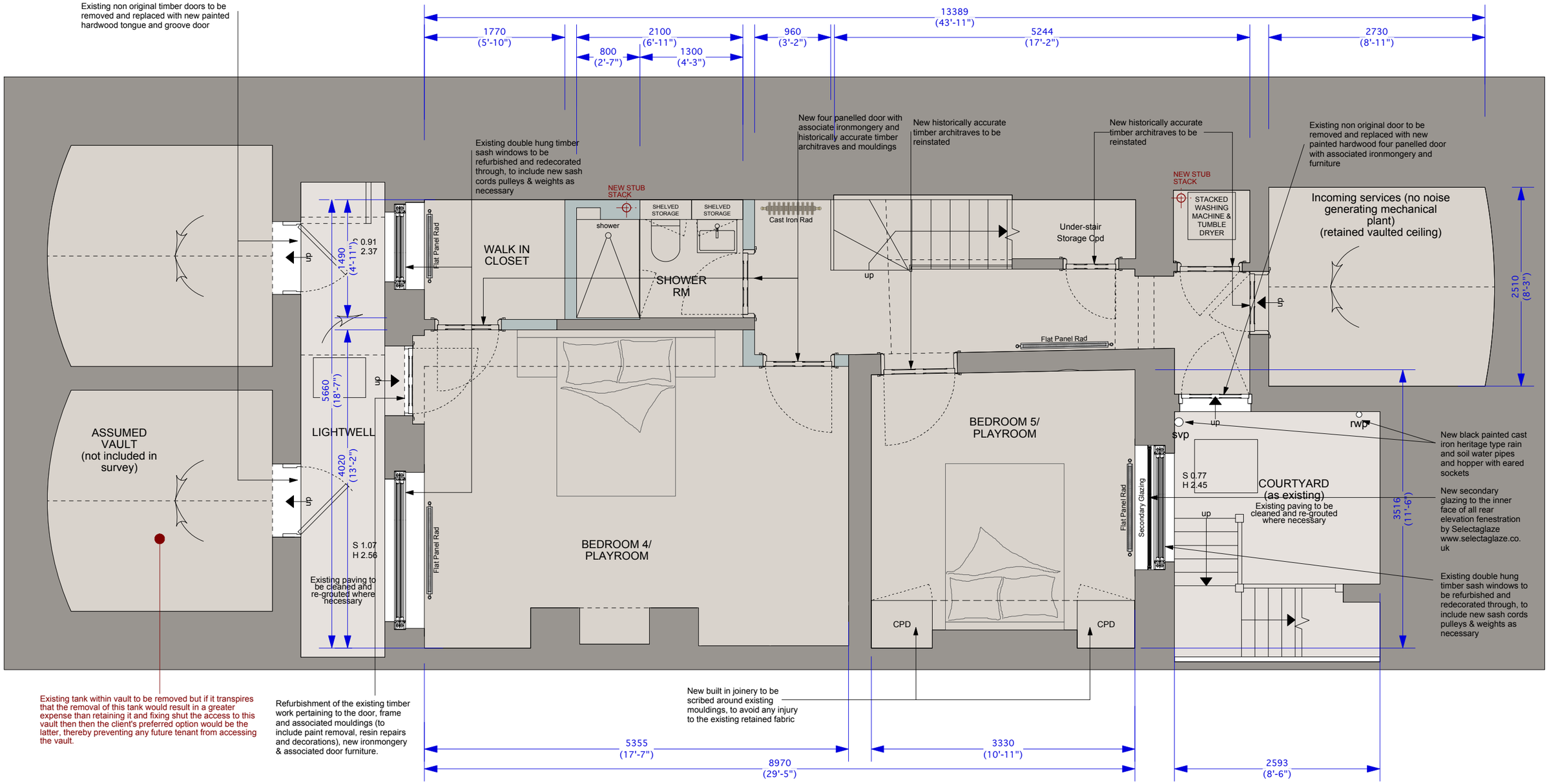

	Existing load bearing and non load bearing walls
	New plasterboard lined non load bearing timber stud walls (a reversible intervention)

NOTES:

- DO NOT SCALE FROM THIS DRAWING.
- ALL DIMENSIONS TO BE CHECKED ON SITE.
- ALL OMISSIONS AND DISCREPANCIES TO BE REPORTED TO THE ARCHITECT IMMEDIATELY

NORTH POINT

N

TF ARCHITECTURE

2-3 WOODSTOCK STREET
LONDON W1C 2AB

T. 020 7052 0756
F. 020 7052 0757
E. info@tfarchitecture.com

CLIENT	CROWN STATE						
PROJECT	10 CHESTER PLACE, LONDON NW1						
DRAWING TITLE	PLANNING	L/GROUND FLOOR PLAN_AS PROPOSED					
DATE 170811	**SCALE** 1:50@A3	**JOB NO.** 471	**DRWG NO.** PR.100	**REV.** A			