

ROOF TO BE COVERED USING GALVANISED C.I. SHEET FIXED OR EQUIVALENT TO PURLINS AT 1100mm c/c USING BOLTON ROOFING COUPLERS

PROVIDE 9 No. LINES OF 750 mm X BEAM OR EQUIVALENT BEAMS AT MAX 2000 mm c/c TO SUPPORT TEMPORARY ROOF COVER.

TUBE EXTENDED TRANSOM. NOT INSIDE BOARDS NOT SHOWN.

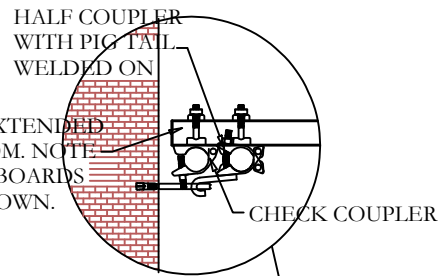

TIE ELEVATION

SPINE BEAM PROVIDE 4 NO OF 750 mm X BEAM

USE LEDGER BRACING ON EVERY SECOND BAY

PROVIDE FACADE BRACING TO FULL HEIGHT OF SCAFFOLD.

General Notes

1. Any discrepancy on this drawing is to be reported immediately to Joseph Design Ltd for clarification.
2. Scaffold has been designed in accordance with TG20:13 Guide to good practice for scaffolding with Tube and Fitting, wind loading has been designed in accordance with BS6399 part 2 and hence may not necessarily comply with equivalent Eurocodes.
3. Drawings must not be scaled.
4. The setting out and final levelling of scaffold is to be the responsibility of the client.
5. The client is to ensure all the auxiliary equipment is capable of safely transferring the loads to the vertical members (standards).
6. This drawing is the property of MW Scaffolding UK Ltd. Unauthorised use or copy is strictly forbidden.
7. No amendments or modifications are to be made without approval from MW Scaffolding UK Ltd.
8. The client must ensure that the foundations bearing capacity is not exceeded by the load applied by the scaffold.
9. The client is responsible to ensure that there is adequate facilities for tying the scaffold to the building. The client must ensure the structure is able to withstand the load applied to it by scaffold.
10. The drawing has been prepared from detail supplied to us by the client. The client should check that his requirements have been interpreted correctly and that all loading, dimensions, details, striking and erection sequences are correct and practicable. Alterations should not be made without reference to MW Scaffolding UK Ltd.

Special Notes

Imposed load 2 KN/m²

Intention of drawing

PRELIMINARY DRAWING

TITLE

TEMPORARY ROOF AT 31-33 BLOOMSBURY WAY LONDON

CLIENT

MW SCAFFOLDING UK LTD
ST LENORDS ROAD
LONDON
NW10 6ST

Tel: 02089654000

E-Mail: office@mwscaff.co.uk
Website:

JOSEPH DESIGN LTD

48 LEWES ROAD
BRIGHTON
BN2 3HW

Tel: 01273760116

E-Mail: info@josephdesign.co.uk

Website: www.josephdesign.co.uk

DRAWN BY W.A	CHECKED BY	DATE 18-09-2017
-----------------	------------	--------------------

SCALE	DRAWING No 091703-02
-------	-------------------------