

- General notes
1. Dimensioned drawings only. Do not scale.
 2. All dimensions and levels to be checked on site prior to commencement of any works, and/or preparation of any shop drawings.
 3. Any discrepancies in coordinates, levels, or dimensions must be reported to the architect immediately.
 4. All temporary works to be responsibility of the contractor.
 5. This drawing is to be read in conjunction with all relevant Architect's drawings, specifications and other Consultant's information.
 6. Threefold Architecture Ltd retain the copyright to this drawing which may not be reproduced or copied without prior written consent.
- | Rev. | Date | Note |
|------|----------|----------------------------------|
| A | NOV 2016 | REVISIONS TO DESIGN FOR PLANNING |
| B | JAN 2017 | Revised for Client Meeting |
| C | 28.03.17 | For Client |
| D | 28.03.17 | For Client |
| E | 17.07.07 | For Client |
| F | 11.07.17 | For review |
| G | 24.07.17 | For review |
| H | 28.07.17 | Planning |
| I | 11.09.17 | Planning |

59 CAMDEN MEWS

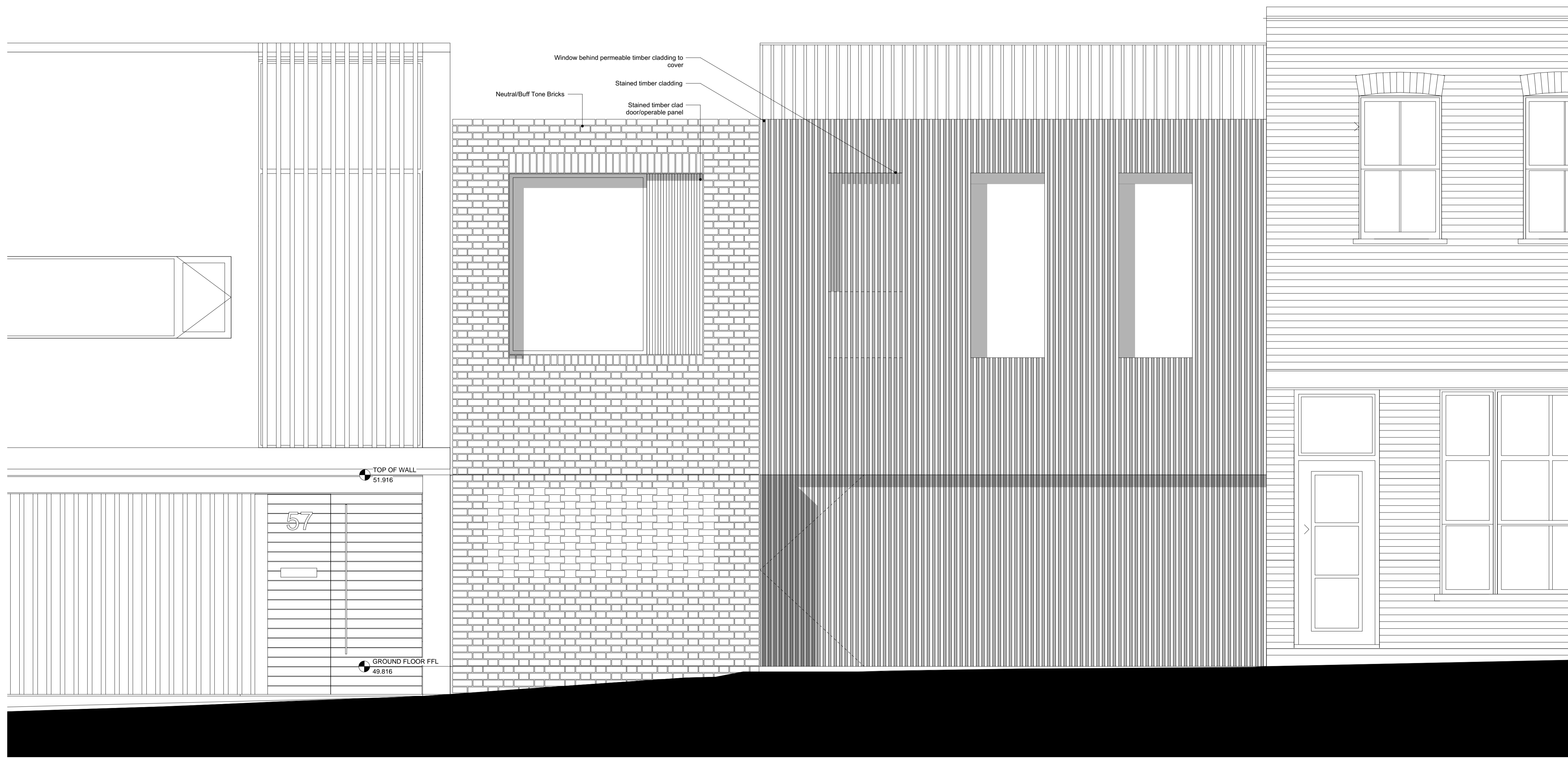

1 Proposed Front Elevation Along Camden Mews (SE)
1:25 @ A1

Title
Proposed SE Elevation

Drawing Number	Revision
14107_000	H

Date
13.07.15

Scale
1:25@A1

Purpose
Information

Project
59 Camden Mews

Client
Charles Morin & Emilie Bellet

Threefold
ARCHITECTS

57 Bayham Place
London, NW1 0ET

www.threefoldarchitects.com
info@threefoldarchitects.com

T 0208 969 2323

Threefold Architecture Ltd. Registered in England & Wales, Company No. 7020208, Registered Office 601, London Rd., Westcliff-on-Sea, Essex, SS0 9PE

Copyright © Threefold Architecture Ltd, 2016.