

- General notes
1. Dimensioned drawings only. **Do not scale.**
 2. All dimensions and levels to be checked on site prior to commencement of any works, and/or preparation of any shop drawings.
 3. Any discrepancies in coordinates, levels, or dimensions and must be reported to the architect immediately.
 4. All temporary works to be responsibility of the contractor.
 5. This drawing is to be read in conjunction with all relevant Architect's drawings, specifications and other Consultant's information.
 6. Threefold Architecture Ltd retain the copyright to this drawing which may not be reproduced or copied without prior written consent.

| Rev. | Date | Notes |
|------|----------|-------|
| - | 11.09.17 | - |

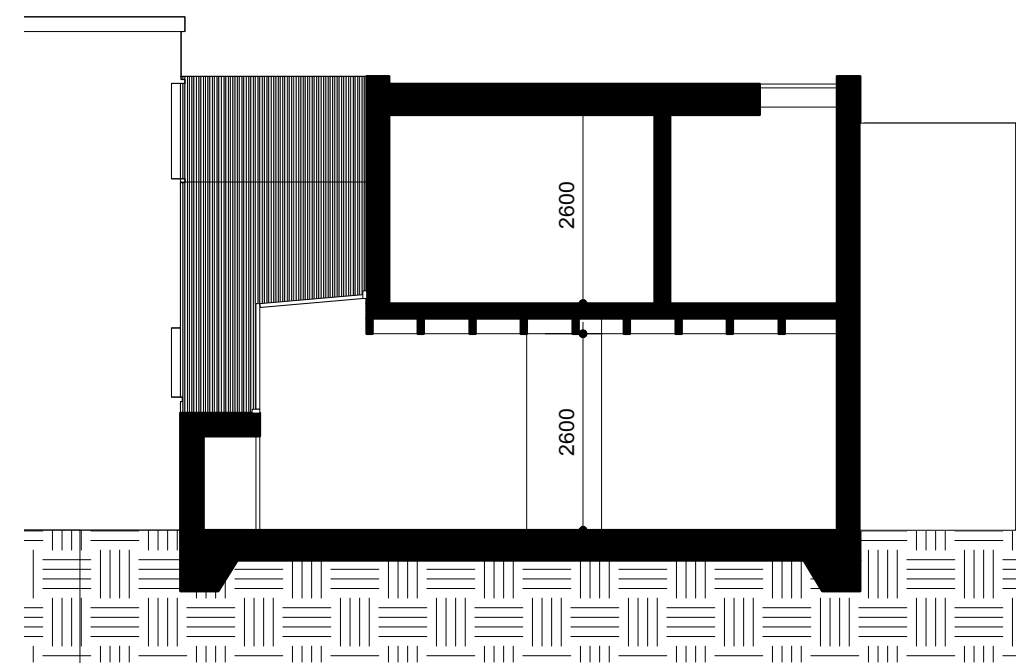

| Title | |
|--|-----------------|
| Proposed Section AA | |
| Drawing Number | Revision |
| 14107_200 | - |
| Date | Scale |
| 08.09.2017 | 1:100@A3 |
| Purpose | |
| Planning | |
| Project | |
| 59 Camden Mews | |
| Client | |
| Charles Morin & Emilie Bellet | |

Threefold

ARCHITECTS

57 Bayham Place
 London, NW1 0ET
 www.threefoldarchitects.com
 info@threefoldarchitects.com
 T 0208 969 2323

Threefold Architecture Ltd. Registered in England & Wales, Company No. 7080058, Registered Office 601, London Rd, Westcliff-on-Sea, Essex, SS0 9PE
 Copyright © Threefold Architecture Ltd, 2016.

1 Proposed Section AA
 1:100 @ A3