

General notes

1. Dimensioned drawings only. Do not scale.
2. All dimensions and levels to be checked on site prior to commencement of any works, and/or preparation of any shop drawings.
3. Any discrepancies in coordinates, levels, or dimensions must be reported to the architect immediately.
4. All temporary works to be responsibility of the contractor.
5. This drawing is to be read in conjunction with all relevant Architect's drawings, specifications and other Consultant's information.
6. Threshold Architecture Ltd retain the copyright to this drawing which may not be reproduced or copied without prior written consent.

Rev.	Date	Notes
-	-	-
A	27.05.15	General Revisions
B	04.06.15	General Revisions
C	16.06.15	Revised for client meeting
D	07.07.15	General Revisions
E	19.10.15	General Revisions
F	22.01.16	Changes following planning application refusal
G	NOV 2016	REVISIONS TO SCHEME FOR PLANNING
H	JAN 2017	For Client
I	28.03.17	For Client
Rev.	Date	Notes
J	07.07.17	For Client Review
K	11.07.17	For Review
L	11.09.17	Planning

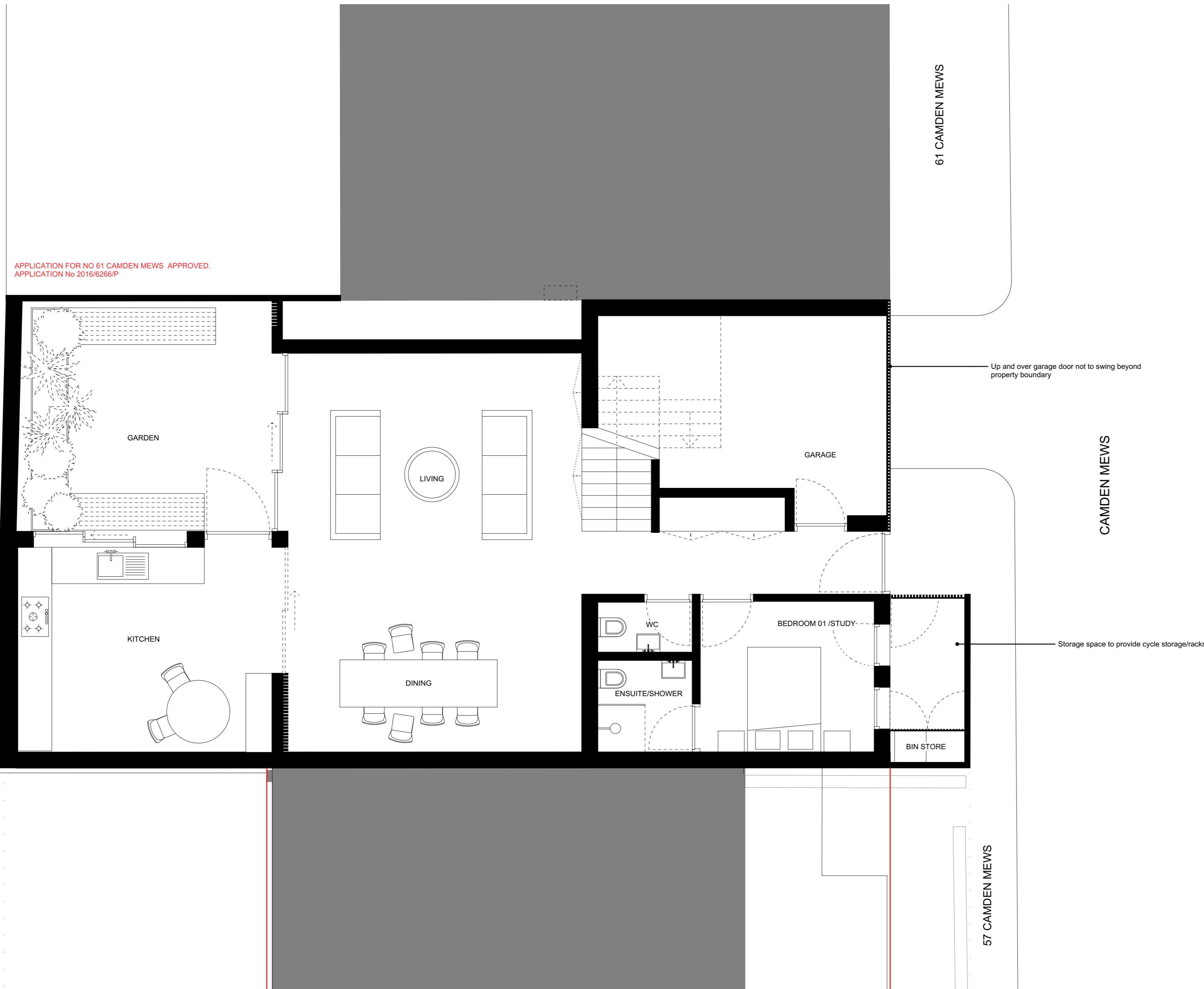

APPLICATION FOR NO 61 CAMDEN MEWS APPROVED.
APPLICATION No 2016/6265/P

RED LINE SHOWS OUTLINE OF APPROVED APPLICATION FOR NUMBER 57 CAMDEN MEWS: 2016/4986/P

1 Proposed Ground Floor Plan
1:100 @ A3

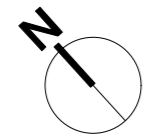
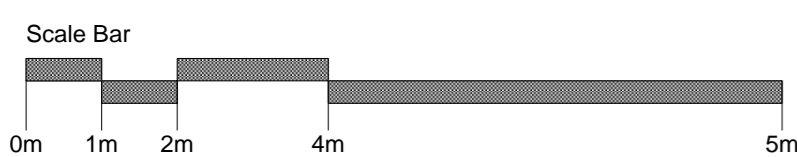

Title	
Proposed Ground Floor Plan	
Drawing Number	Revision
14107_100	K
Date	Scale
12.02.15	1:50@A1 1:100@A3
Purpose	
For Information	
Project	
59 Camden Mews	
Client	
Charles Morin & Emilie Bellet	

Threfold

ARCHITECTS

57 Bayham Place
London, NW1 0ET

www.threfoldarchitects.com
info@threfoldarchitects.com

T 0208 969 2323

Threfold Architecture Ltd Registered in England & Wales, Company No. 7080558, Registered Office 601, London Rd, Westcliff-on-Sea, Essex, SS0 9PE

Copyright © Threfold Architecture Ltd, 2016.