

**GENERAL NOTES**  
 BASED OFF DRAWINGS BY OTHERS WITH APPROXIMATE SCALING - THEREFORE DO NOT SCALE FROM. ALL DIMENSIONS TO BE CONFIRMED ON SITE.  
 DRAWINGS TO BE READ IN CONJUNCTION WITH OTHER DETAILS PROVIDED BY STRUCTURAL ENGINEER, OTHER CONSULTANTS AND INFORMATION WITHIN PRELIMINARIES, SCHEDULE OF WORK AND SPECIFICATION

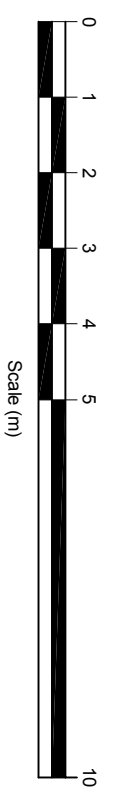

New timber construction mansard roof extension with new high performance felt flat roof and slate tiles to match existing and surroundings to mansard  
 New timber double glazed vertical sliding sash windows to be similar in design as the first & second floor casement windows

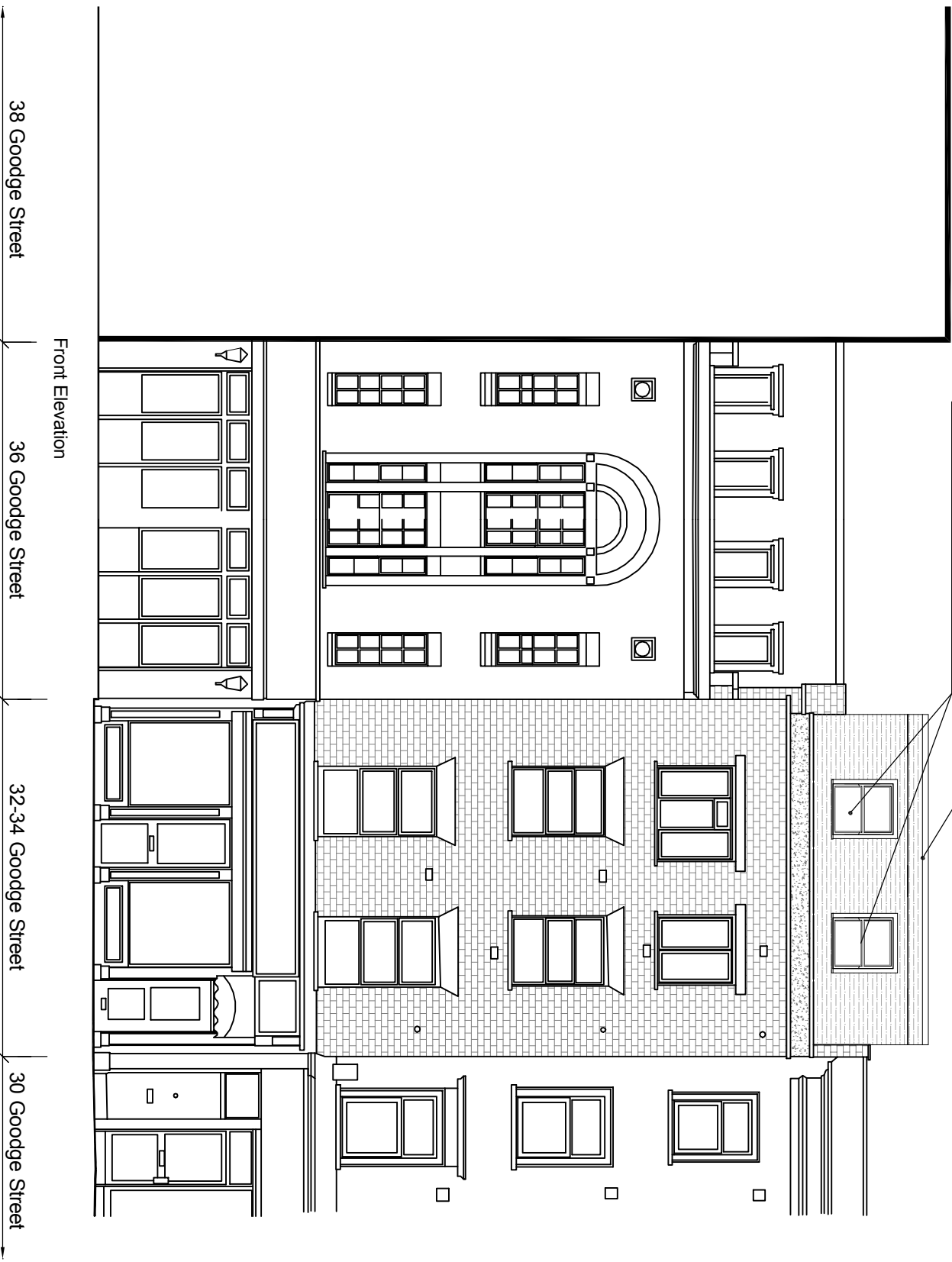

<b>32-34 Goodge Street</b> <b>London, W1T 2QJ</b>		ADDRESS
<b>Refurbishment</b>		PROJECT NAME
<b>1:100 @ A3</b>		SCALE
<b>Jan. 15</b>		DATE
<b>Shaftesbury CL Ltd</b>		CLIENT
<b>22480-14B</b>		DRAWING NO.
<b>B</b> Planning amendment	<b>02.06.15</b>	DRAWING TITLE
<b>A</b> Planning amendment	<b>01.05.15</b>	
<b>Front Elevation</b> <b>as Proposed</b>		
1 SANDWICH STREET LONDON WC1H 9PF Tel: (020) 7391 7100 Fax: (020) 7391 7121		

**GENERAL NOTES**  
 BASED OFF DRAWINGS BY OTHERS WITH APPROXIMATE SCALING - THEREFORE DO NOT SCALE FROM. ALL DIMENSIONS TO BE CONFIRMED ON SITE.  
 DRAWINGS TO BE READ IN CONJUNCTION WITH OTHER DETAILS PROVIDED BY STRUCTURAL ENGINEER, OTHER CONSULTANTS AND INFORMATION WITHIN PRELIMINARIES, SCHEDULE OF WORK AND SPECIFICATION

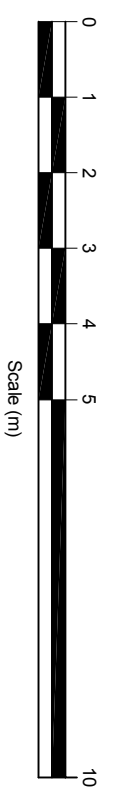
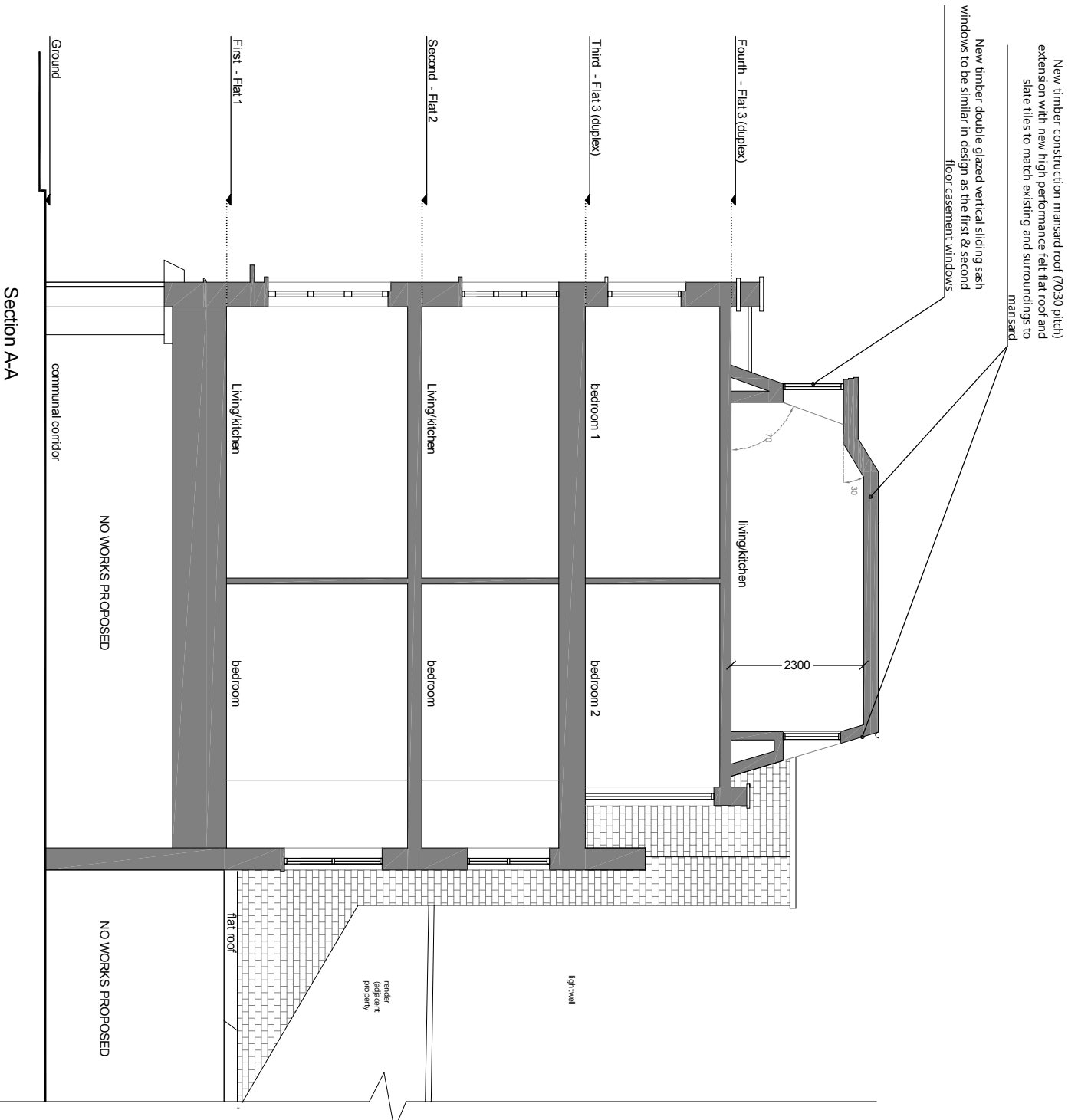

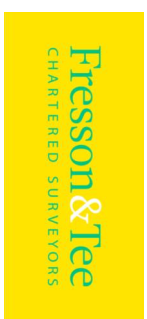
<b>Section A-A as Proposed</b>	
DRAWING TITLE <b>Section A-A as Proposed</b>	DATE <b>Jan. 15</b>
ADDRESS <b>32-34 Goodge Street London, W1T 2QJ</b>	SCALE <b>1:100 @ A3</b>
PROJECT NAME <b>Internal Refurbishment</b>	CLIENT <b>Shafesbury CL Ltd</b>
CLIENT <b>Shafesbury CL Ltd</b>	DRAWING NO. <b>22480-15B</b>
	
1 SANDWICH STREET LONDON WC1H 9PF Tel: (020) 7391 7100 Fax: (020) 7391 7121	
B Planning amendment 02.06.15	A Planning amendment 01.05.15

**GENERAL NOTES**  
 BASED OFF DRAWINGS BY OTHERS WITH APPROXIMATE SCALING - THEREFORE DO NOT SCALE FROM. ALL DIMENSIONS TO BE CONFIRMED ON SITE.  
 DRAWINGS TO BE READ IN CONJUNCTION WITH OTHER DETAILS PROVIDED BY STRUCTURAL ENGINEER, OTHER CONSULTANTS AND INFORMATION WITHIN PRELIMINARIES, SCHEDULE OF WORK AND SPECIFICATION

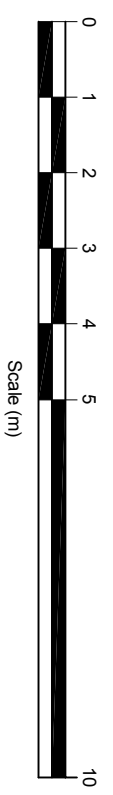
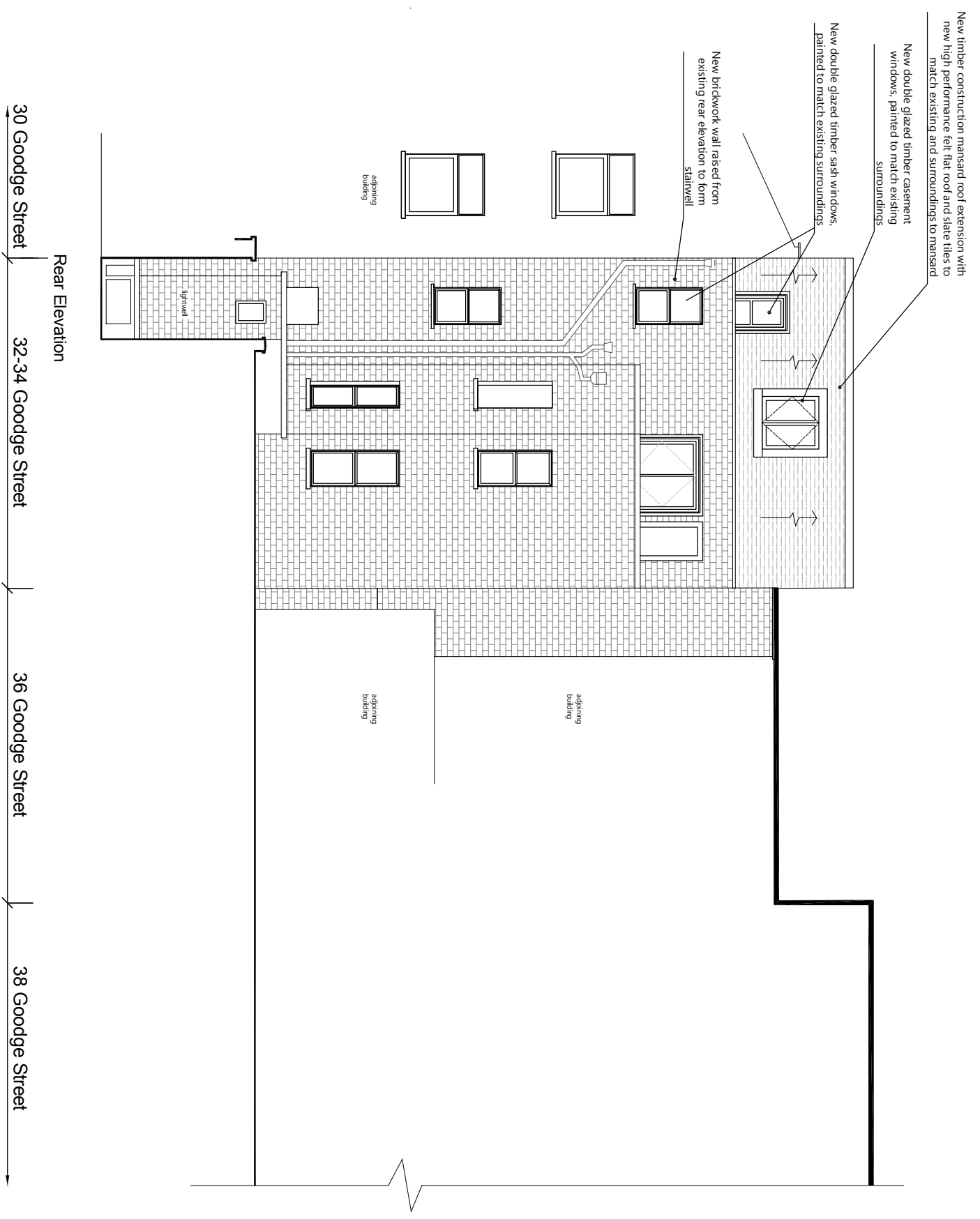

<b>Internal Refurbishment</b> <b>1:100 @ A3</b>	
<b>Jan. 15</b>	<b>DATE</b>
<b>Shafesbury CL Ltd</b>	
<b>22480-16</b>	<b>DRAWING NO.</b>
<b>32-34 Goodge Street</b> <b>London, W1T 2QJ</b>	
<b>32-34 Goodge Street</b> <b>London, W1T 2QJ</b>	
<b>Rear Elevation</b> <b>as Proposed</b>	
<b>Internal Refurbishment</b>	
<b>Shafesbury CL Ltd</b>	
<b>1 SANDWICH STREET</b> <b>LONDON WC1H 9PF</b> <b>Fresson&amp;Tee</b> <b>CHARTERED SURVEYORS</b>	
<b>Tel: (020) 7391 7100 Fax: (020) 7391 7121</b>	