

DRAWING NOT TO BE USED OTHER THAN THE PURPOSE FOR WHICH IT WAS PREPARED.
IT IS SUPPLIED WITHOUT LIABILITY FOR ERRORS OR OMISSIONS.
DO NOT SCALE FROM THE DRAWING. ALL DIMENSIONS ARE TO BE CHECKED ON SITE.

This drawing is to be read in conjunction with all other drawings.
NOTES ON THIS DRAWING WILL APPLY TO ALL OTHER DRAWINGS WHERE A SIMILAR POSITION EXISTS.

PLEASE NOTE

- 1). ALL DIMENSIONS TO BE CHECKED ON SITE BEFORE FABRICATION.
- 2). CONTRACTOR IS TO REFER TO THE ENGINEERS DRAWINGS BEFORE PROCEEDING WITH WORKS.
- 3). ALL DRAWINGS AND DESIGNS ARE COVERED BY DESIGN RIGHT (INTELLECTUAL PROPERTY) AND MAY NOT BE DISTRIBUTED, COPIED OR ISSUED WITHOUT WRITTEN PERMISSION OF THE ARCHITECT.
- 4). ALL DESIGN CONCEPTS CONTAINED ON THIS DRAWING ARE THE SOLE PROPERTY OF THE ARCHITECT AND NO ADAPTATIONS, REPRODUCTIONS OR COPIES MAY BE MADE WITHOUT WRITTEN PERMISSION OF THE ARCHITECT.
- 5). THESE DRAWINGS MAY BE SUBJECT REVISION FOR THE PROPER CARRYING OUT OF THE WORKS.
- 6). LOCAL AUTHORITY AND STATUTORY REQUIREMENTS MAY OVERRIDE THESE DRAWINGS AND AMENDMENTS MAY BE REQUIRED.
- 7). SAMPLES OF MATERIALS WILL BE REQUIRED TO BE SUPPLIED BY THE CONTRACTOR. THE CONTRACTOR SHALL NOT RELY SOLELY OF THE WRITTEN DESCRIPTION CONTAINED WITHIN THE WORDING ON THESE DRAWINGS.
- 8). ALL FINISHES SHALL BE TO THE ARCHITECTS SATISFACTION.
- 9). ALL CRITICAL DIMENSIONS SHALL BE APPROVED BY THE ARCHITECT BEFORE CONSTRUCTION.
- 9). ANY DISCREPANCY BETWEEN THIS DRAWING AND ON-SITE DIMENSION SHALL BE REFERRED TO THE ARCHITECT FOR CLARIFICATION AND INSTRUCTION BEFORE WORKS ON THAT PART SHALL COMMENCE.

REVISIONS

NO	DATE	DESCRIPTION	BY
A	10.10.16	Projection of extension reduced and extension angled to take into account the widening of the site to the rear	GJP
B	24.03.17	Second floor extension deleted. Side extension altered to be as Ground floor - avoiding a structural problem and deleting a pitched roof element.	GJP
C	27.03.17	Proposed rear terraces removed	GJP
F	18.04.17	Splay to rear extension has been removed. Extent of rear glazing reduced	GJP
G	12.05.17	Rear extension has been increased from 700mm to 900mm to suit brick setting out	GJP
H	25.08.17	Sliding doors to First and Second floor to access terrace, as approved at no 14 Hollycroft Avenue New glass balustrade set at 1100mm high above proposed terrace	GJP

5d ARCHITECTS

764 TEMPLE NW11 FINCHLEY LONDON ROAD FORTUNE 7TH

TELEPHONE 020 8458 4326
FAX NUMBER 020 8458 4322
MOBILE NUMBER 07721 598207
E-mail geoff@5darchitects.org.uk

PROJECT

**16 HOLLYCROFT AVENUE
HAMPSTEAD
LONDON NW3 7QL**

DRAWING TITLE

**PROPOSED FRONT ELEVATION
and FLANK WALL ELEVATION**

SCALE **1:100 @A2** DATE **Mar 2017**

DRAWING NUMBER

06.951.11 Rev H

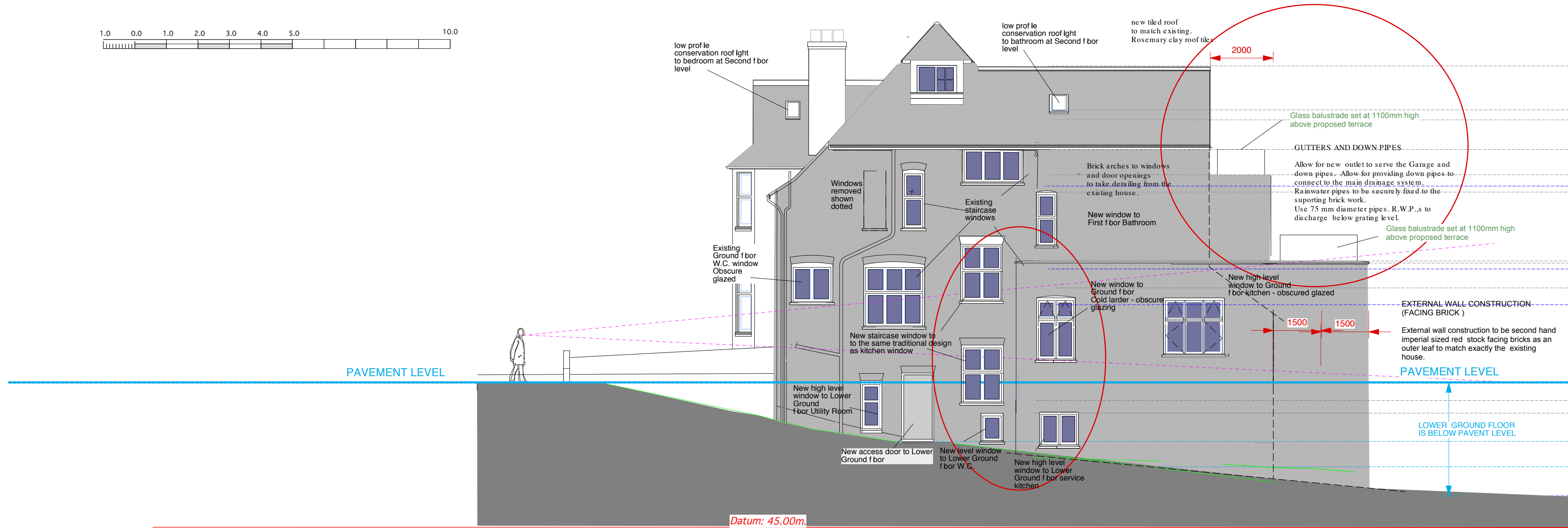

PROPOSED FLANK WALL ELEVATION



SEE DRAWING 06.951.17 FOR DETAILS OF FRONT LIGHTWELL

No .16 - PROPOSED FRONT ELEVATION



No .24 and 22 Hollycroft Avenue
EACH WITH A SIDE PROJECTION
TO REAR EXTENSION



No .20 Hollycroft Avenue
ALSO WITH A SIDE PROJECTION
TO THE REAR EXTENSION