

USING BRE DIGEST FOR
PLANNING FOR DAYLIGHT AND
SUNLIGHT

A significant amount of light is likely to be blocked if the centre of the window lies within the 45 degree angle on BOTH plan and elevation.

Here the centreline of the window lies outside the 45 degree angle on plan on plan so the impact of the extension is likely to be small

In this instance the **FIRST floor extension** is well within the limit set on the plan view

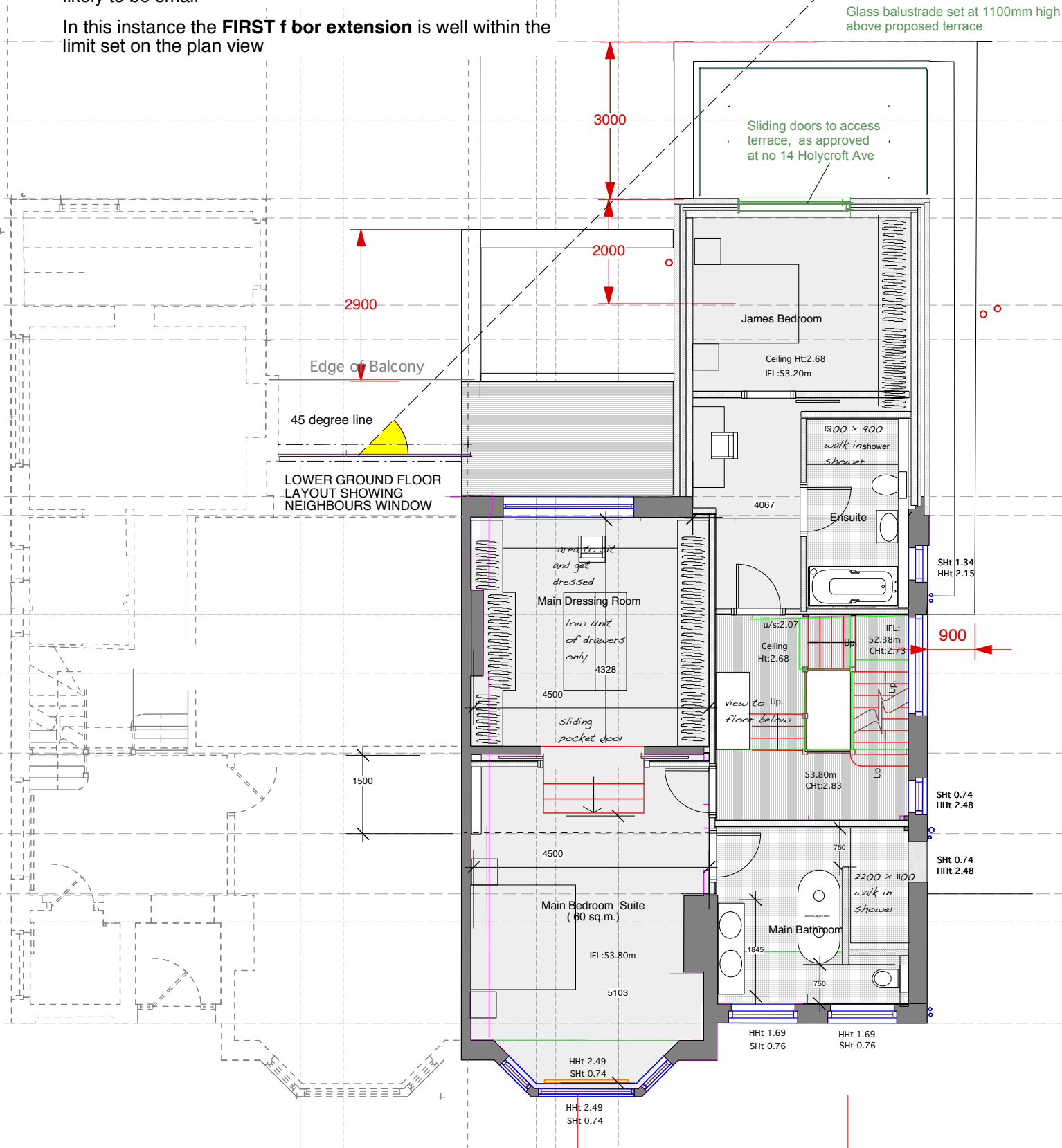

Section B-B.

Section A-A.

FIRST FLOOR

USING BRE DIGEST FOR
PLANNING FOR DAYLIGHT AND
SUNLIGHT

A significant amount of light is likely to be blocked if the centre of the window lies within the 45 degree angle on BOTH plan and elevation.

Here the centreline of the window lies outside the 45 degree angle on plan on plan so the impact of the extension is likely to be small

In this instance the **SECOND FLOOR** extension is well within the limit set on the plan view

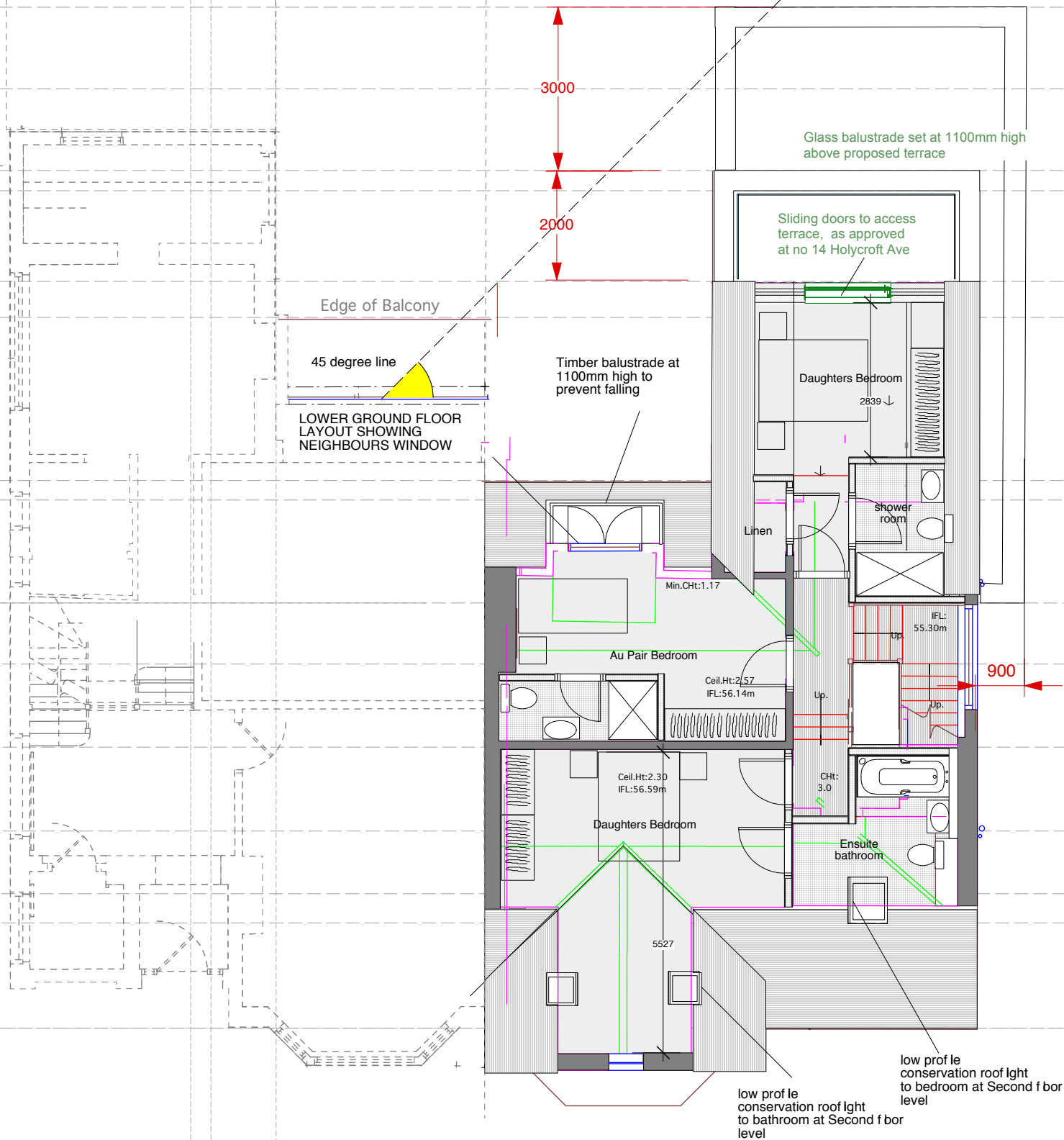

SECOND FLOOR

DRAWING NOT TO BE USED OTHER THAN THE PURPOSE FOR WHICH IT WAS PREPARED.
IT IS SUPPLIED WITHOUT LIABILITY FOR ERRORS OR OMISSIONS.
DO NOT SCALE FROM THE DRAWING. ALL DIMENSIONS ARE TO BE CHECKED ON SITE.

This drawing is to be read in conjunction with all other drawings.
NOTES ON THIS DRAWING WILL APPLY TO ALL OTHER DRAWINGS WHERE A SIMILAR POSITION EXISTS.

PLEASE NOTE

- 1) ALL DIMENSIONS TO BE CHECKED ON SITE BEFORE FABRICATION.
- 2) CONTRACTOR IS TO REFER TO THE ENGINEERS DRAWINGS BEFORE PROCEEDING WITH WORKS.
- 3) ALL DRAWINGS AND DESIGNS ARE COVERED BY DESIGN RIGHT (INTERLECTUAL PROPERTY) AND MAY NOT BE DISTRIBUTED, COPIED OR ISSUED WITHOUT WRITTEN PERMISSION OF THE ARCHITECT.
- 4) ALL DESIGN CONCEPTS CONTAINED ON THIS DRAWING ARE THE SOLE PROPERTY OF THE ARCHITECT AND NO ADAPTIONS, REPRODUCTIONS OR COPIES MAY BE MADE WITHOUT WRITTEN PERMISSION OF THE ARCHITECT.
- 5) THESE DRAWINGS MAY BE SUBJECT REVISION FOR THE PROPER CARRYING OUT OF THE WORKS.
- 6) LOCAL AUTHORITY AND STATUTORY REQUIREMENTS MAY OVERRIDE THESE DRAWINGS AND AMENDMENTS MAY BE REQUIRED.
- 7) SAMPLES OF MATERIALS WILL BE REQUIRED TO BE SUPPLIED BY THE CONTRACTOR. THE CONTRACTOR SHALL NOT RELY SOLELY OF THE WRITTEN DESCRIPTION CONTAINED WITHIN THE WORDING ON THESE DRAWINGS.
- 8) ALL FINISHES SHALL BE TO THE ARCHITECTS SATISFACTION.
- 9) ANY DISCREPANCY BETWEEN THIS DRAWING AND ON-SITE DIMENSION SHALL BE REFERRED TO THE ARCHITECT FOR CLARIFICATION AND INSTRUCTION BEFORE WORKS ON THAT PART SHALL COMMENCE.

REVISIONS

NO	DATE	DESCRIPTION	BY
A	10.10.16	Projection of extension reduced and extension angled to take into account the widening of the site to the rear	GJP
B	24.03.17	Second floor extension removed. Providing option for terrace at Second and First floor level	GJP
C	27.03.17	Proposed rear terraces removed	GJP
F	18.04.17	Splay to rear extension has been removed. Extent of rear glazing reduced	GJP
G	12.05.17	Rear extension has been increased from 700mm to 900mm to suit brick setting out	GJP
H	25.08.17	Sliding doors to First and Second floor to access terrace, as approved at no 14 Holycroft Avenue New glass balustrade set at 1100mm high above proposed terrace	GJP

5d

ARCHITECTS

764 FINCHLEY ROAD
TEMPLE NW11 LONDON FORTUNE 7TH

TELEPHONE 020 8458 4326
FAX NUMBER 020 8458 4322
MOBILE NUMBER 07721 598207
E-mail geoff@5darchitects.org.uk

LTD

PROJECT
**16 HOLLYCROFT AVENUE
HAMPSTEAD
LONDON NW3 7QL**

DRAWING TITLE
**PROPOSED FIRST +
SECOND FLOOR**

SCALE **1:100 @A2** DATE **Mar 2017**

DRAWING NUMBER
06.951.10 Rev H