

EXISTING GROUND FLOOR PLAN

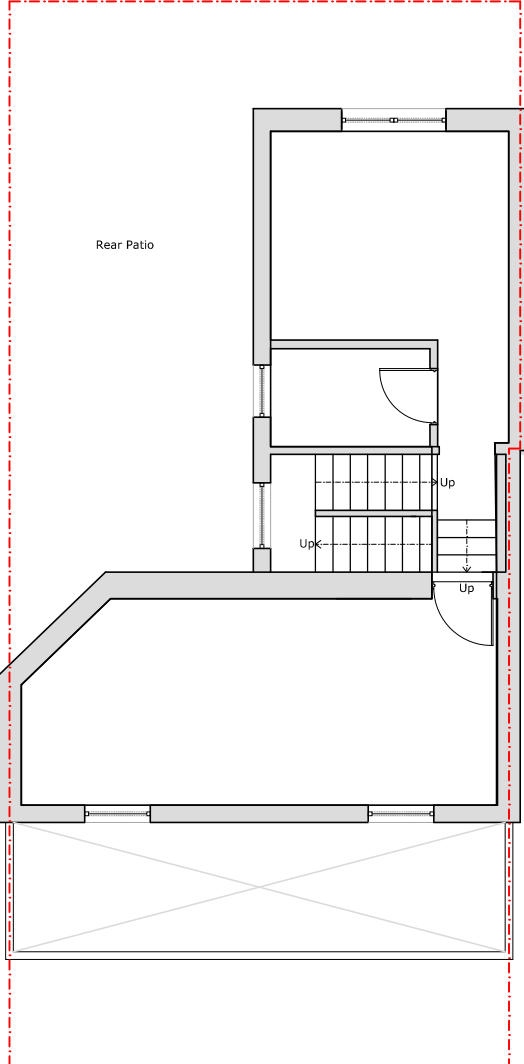

EXISTING FIRST FLOOR PLAN

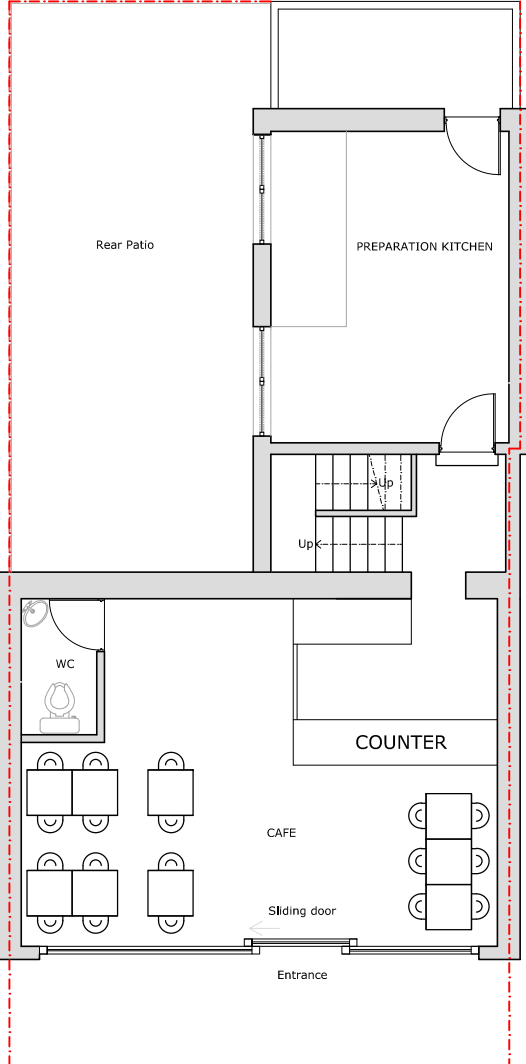

PROPOSED GROUND FLOOR PLAN

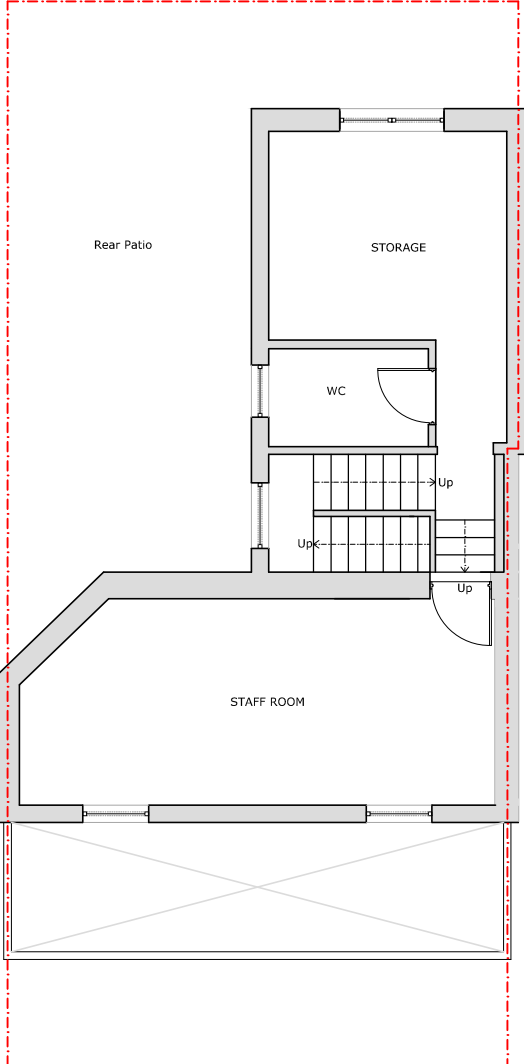

PROPOSED FIRST FLOOR PLAN

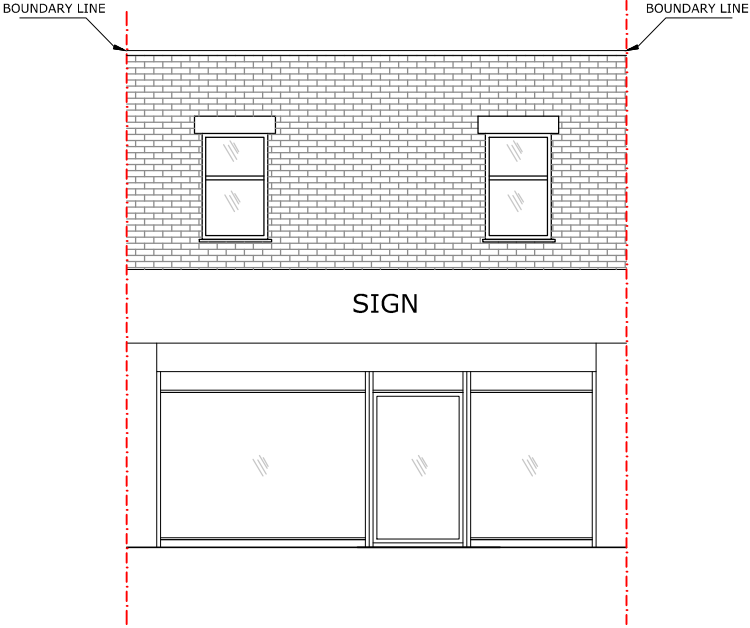

EXISTING FRONT ELEVATION  
(NO CHANGES)

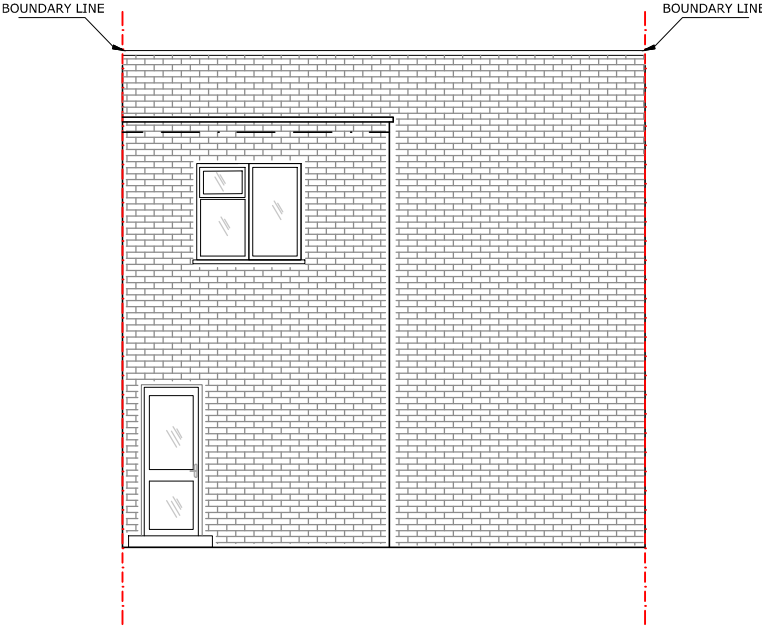

EXISTING REAR ELEVATION  
(NO CHANGES)



ARCHITECTURE / PLANNING / LICENSING  
Unit 17, Ashley House, Ashley Road  
London N17 9LZ  
020 8801 6601 / 0 7879 999 178  
www.advancepl.co.uk  
info@advancepl.co.uk

PLEASE NOTE

1. All dimensions to be verified on site.
2. All dimensions are in millimeters.
3. No work shall commence until all approvals and agreements have been obtained. These include, Planning, Building Regulations, Thames Water and party Wall.
4. The Copyright of this drawing belongs to Advance Planning and Licensing Limited.

Date	14/09/17
Scale (@ A3)	1 : 100
Drawn by	SG
Checked by	KK

PROJECT STATUS	PLANNING	
	EXISTING & PROPOSED	
PROJECT	128 Camden Road NW1 9EE	
SHEET	FLOOR PLANS	
JOB No.	17.073	
DRAWING NUMBER	P 101	REV