

HB16 DB 08,02
DL 606

HB17 DG 08,01; 08,02
MT 511

HB18 DB 04,01
DL 614

HB19 DB 04,02
DL 615

HB20 DB 04,03
DL 621

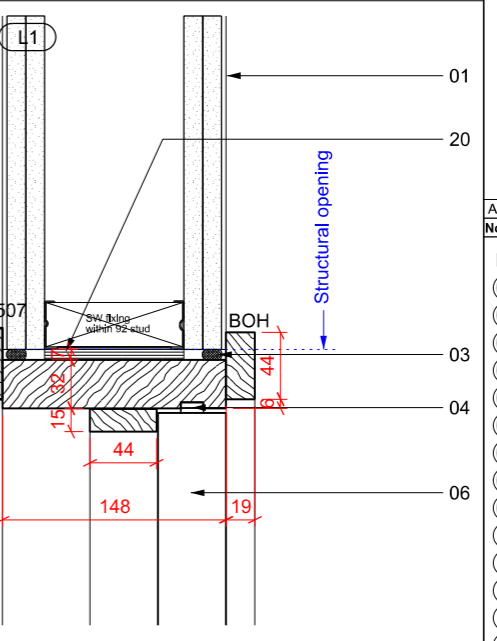
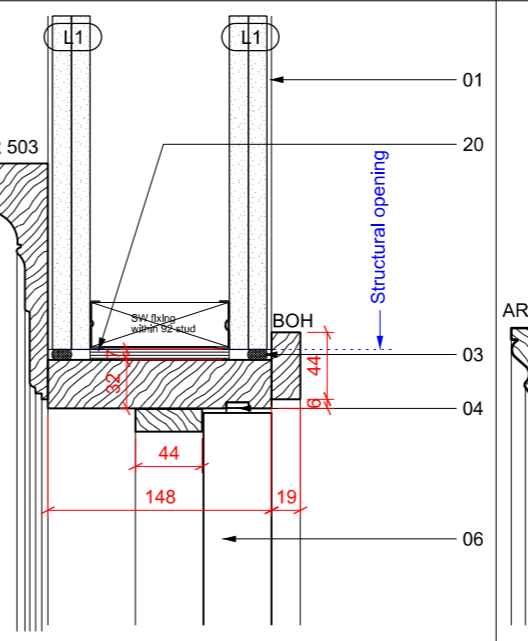
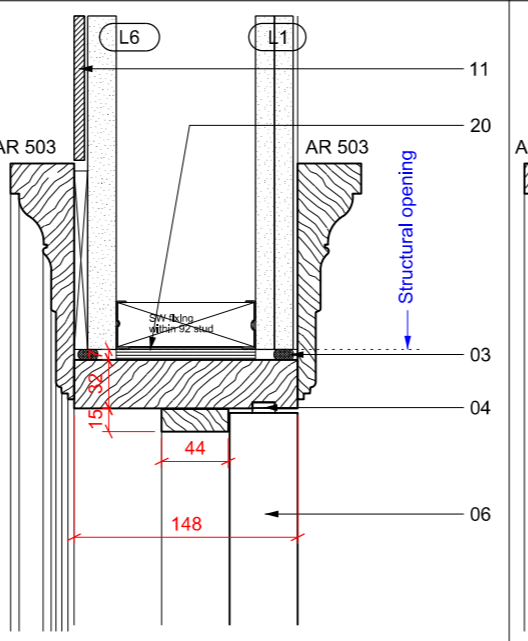
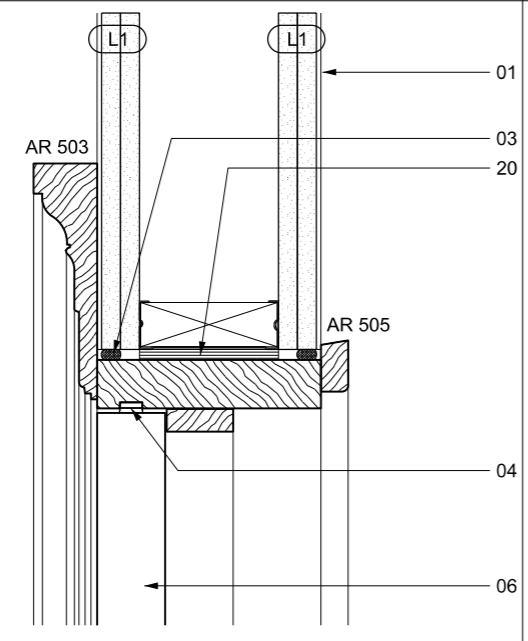
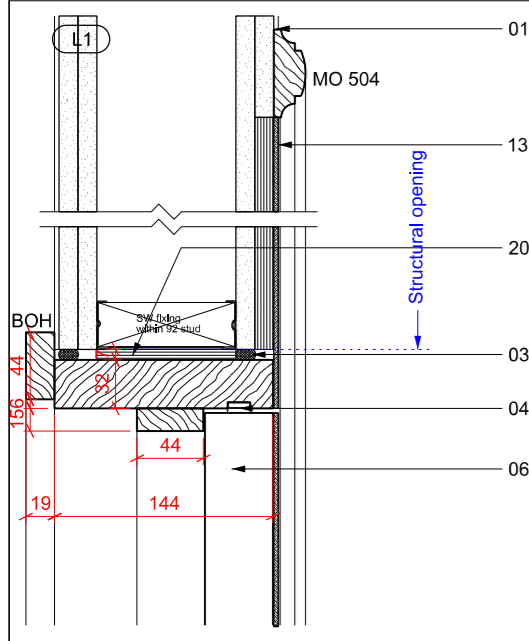

HB21 DB 06,02
DL 619

HB22 DB 06,01
DL 603

HB23 DB 06,02
DL 602

HB24 DB 06,02
DL 601

HB25 DB 21,01
DL 620

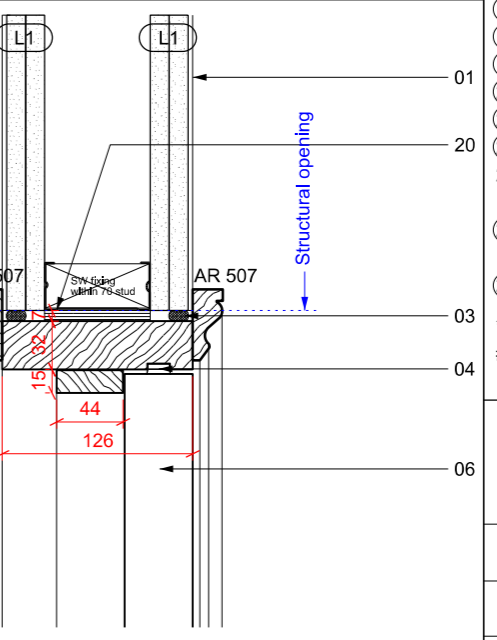
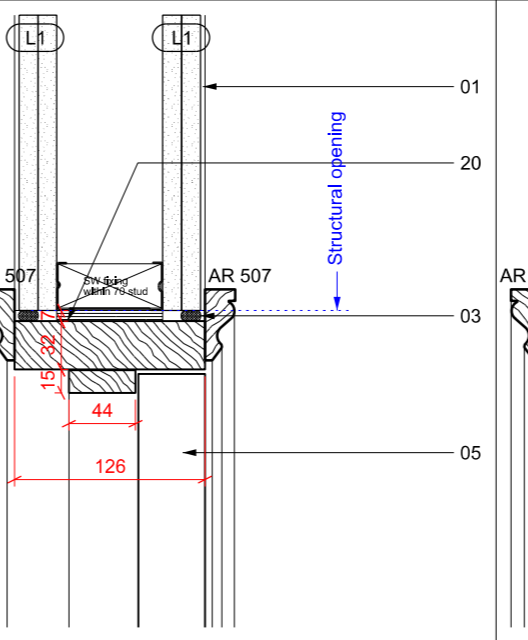
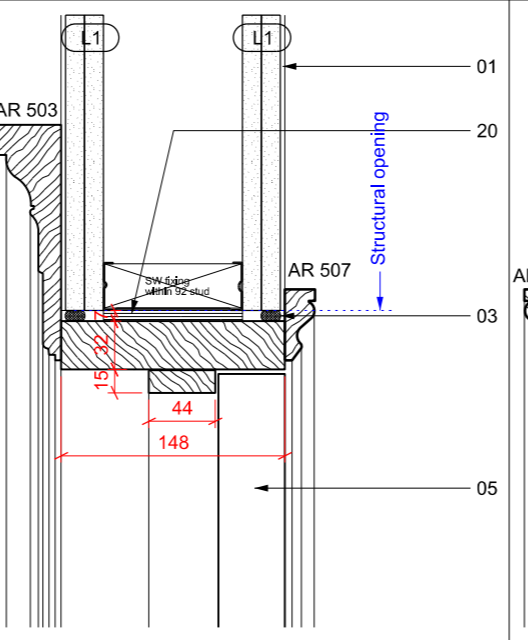
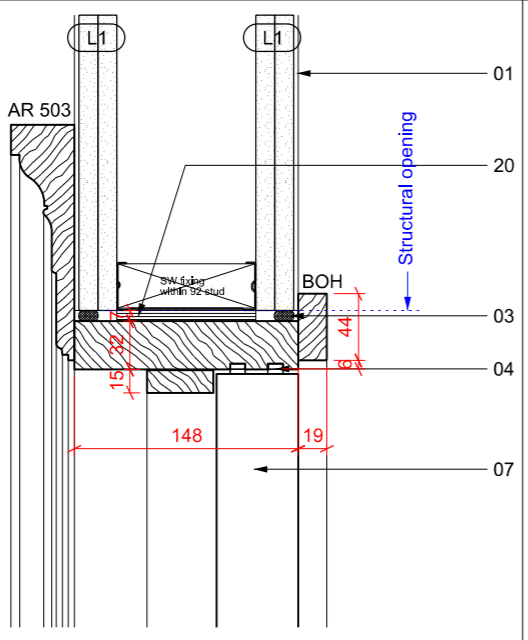
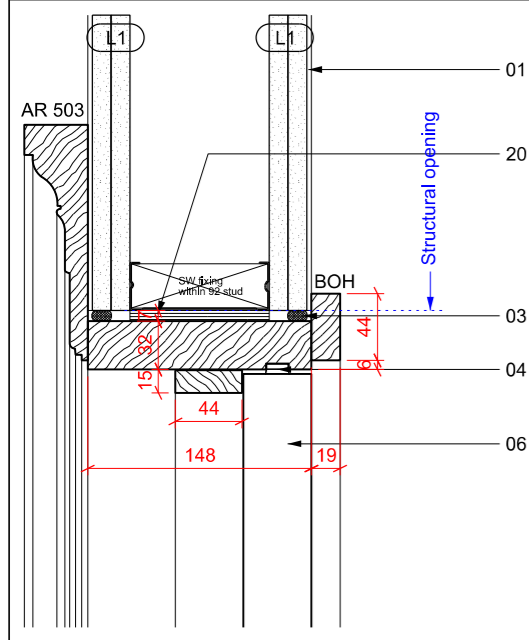

HB26 DB 33,04
DL 611

HB27 DB 34,01
DL 606

HB28 DB 64,01
DL 607

HB29 DB 64,03; 64,04; 64,05; 64,06;
64,07; 64,08; 64,09
DL 608

HB30 DB 64,10
DL 609

Keyplan
TO BE READ IN CONJUNCTION WITH EPR
DOOR SCHEDULE, DOOR ELEVATION
DRAWINGS AND GENERAL ARRANGEMENT
PLANS FOR HANDING & SWING DIRECTION

L1 2no 12.5mm plasterboard
L2 12mm ply inner; 12.5mm plasterboard
L3 18mm ply
L5 2no 12.5mm Fireline board
L6 1no Schluter Kerdi Tilebacker Board

North

Notes:
1. Do not scale
2. Contractor to Check all dimensions and report omissions
and errors to the Architect

A ISSUED FOR CONSTRUCTION	12.08.16 IGR
No Revision	Date Initial Chkd

- NOTES:
- 01 3mm thick plaster skim coat
 - 02 SW fixing ground
 - 03 Intumescent/ acoustic sealant
 - 04 Intumescent fire/smoke seal
 - 05 44mm door leaf
 - 06 44mm FD30s door leaf
 - 07 54mm FD60s door leaf
 - 08 Bronze sliding door to specialist design
 - 09 SW battens
 - 10 Timber panelling *
 - 11 Wall tile
 - 12 Fabric wrapped panel *
 - 13 Antique Mirror to bonded to plywood *
 - 14 Painted blockwork
 - 15 Column casing
 - 16 Existing wall #
 - 17 Cornice *
 - 18 New concrete lintel to S.E. design
 - 19 Existing Lintel
 - 20 Packing
 - 21 Existing lintel #
 - 22 Removeable timber panel *
 - 23 Render on insulation on cp board - refer to drawing 10089-1-01-2716-CXX
 - 24 Stone lining mechanically fixed to specialist design *
 - 25 Existing architrave re-used *
- * Refer to Interior Designer information
Skim to existing walls & lintels to be reviewed on site

EPR architects
30 Millbank
London SW1P 4DU
+44 (0) 20 7932 7600
www.epr.co.uk

Russell Hotel
Camden

FRONT OF HOUSE DOOR HEAD DETAILS SHEET 1
LOWER GROUND, GROUND, MEZZANINE

CONSTRUCTION	1: 5 @ A3	04.08.16
Project No	Type Btg Number Zone/Lvl	Rev
10089 - 4 - 01 - 3240 - ZXX		A

R:\10089\Plan\Chist\3200-Doors_Access\Panel\10089-4-01-3240-ZXX.dgn 12/08/2016

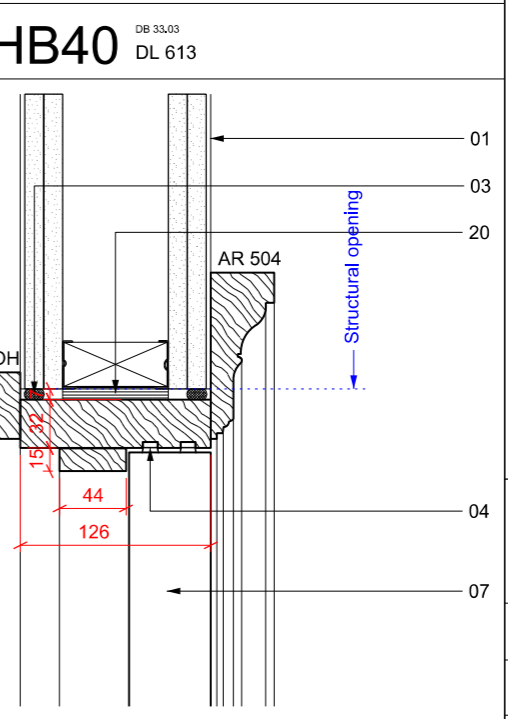
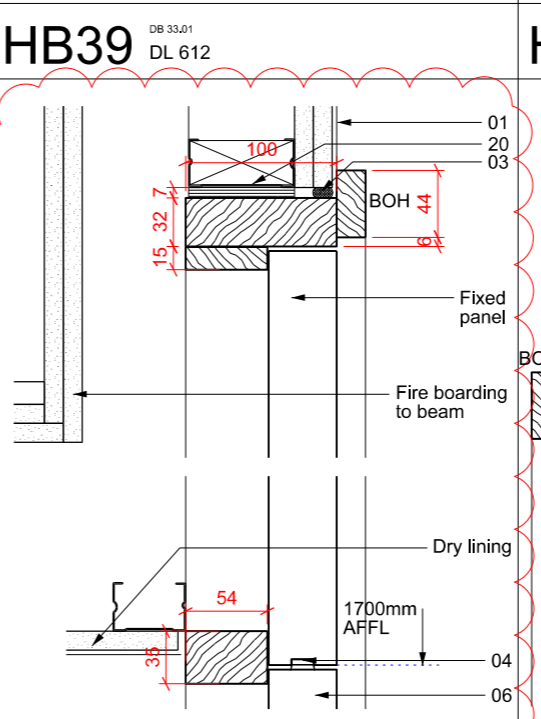
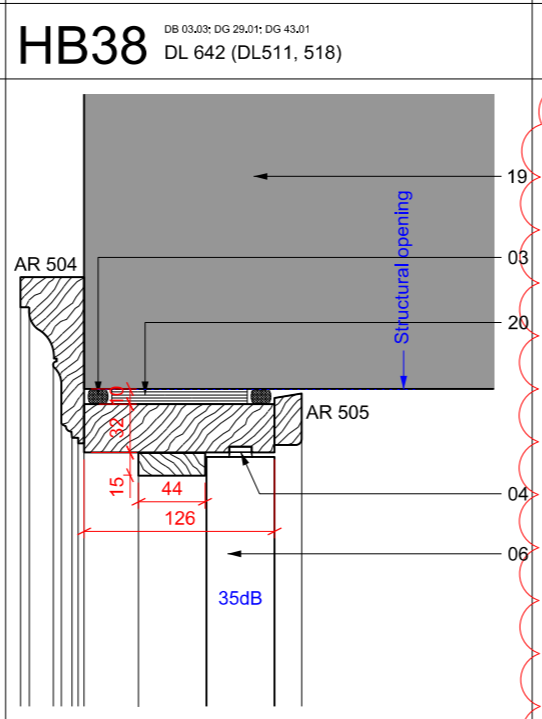
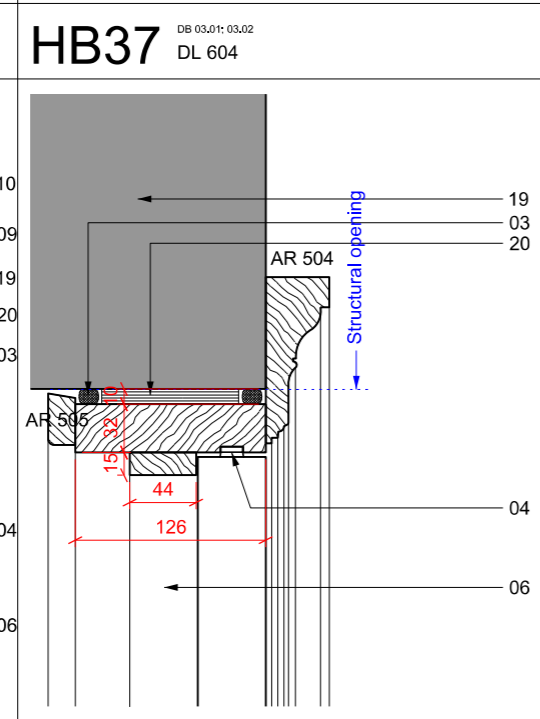
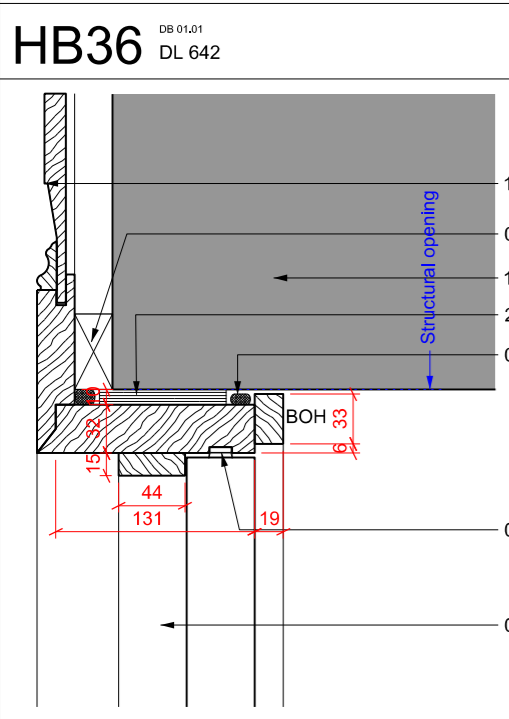
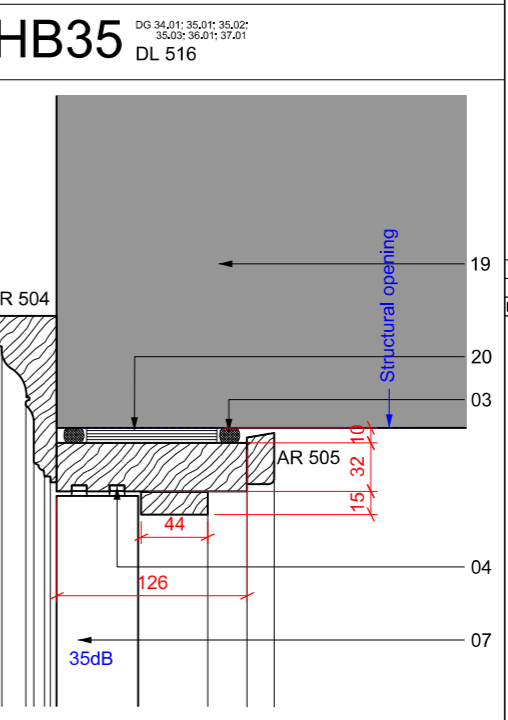
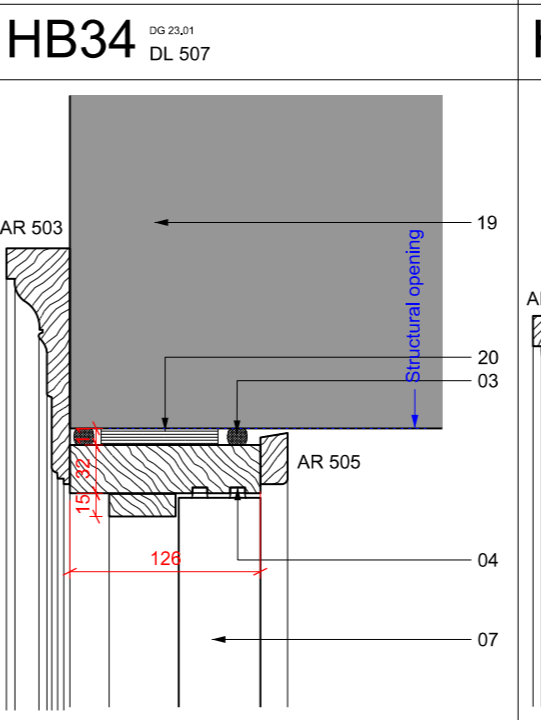
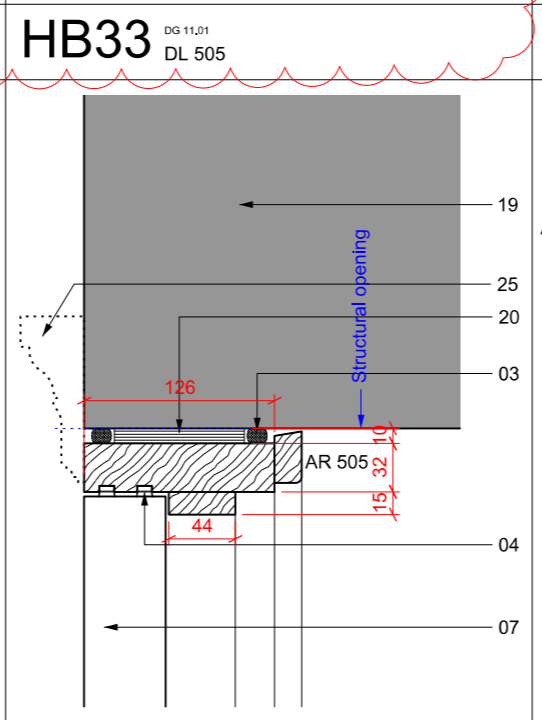
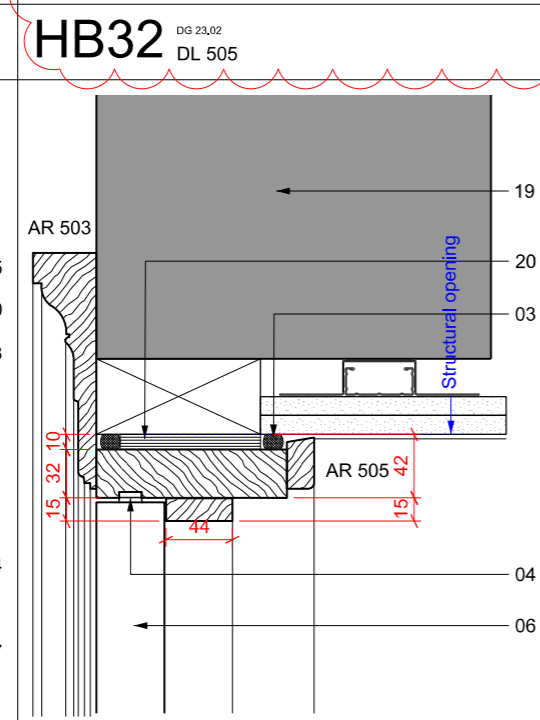
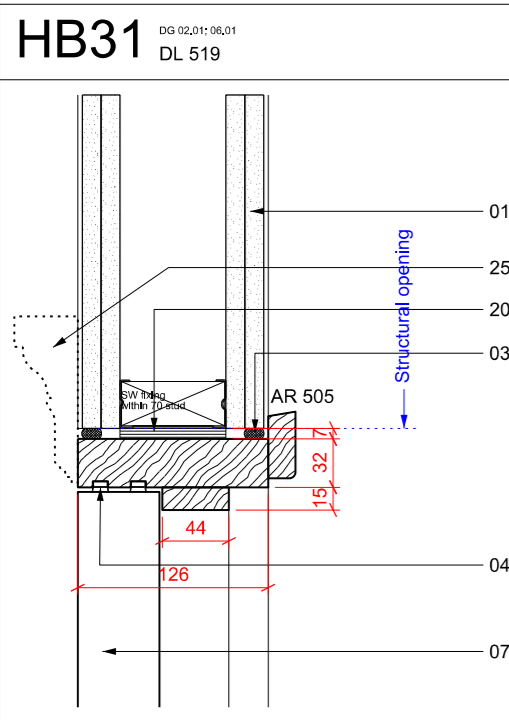
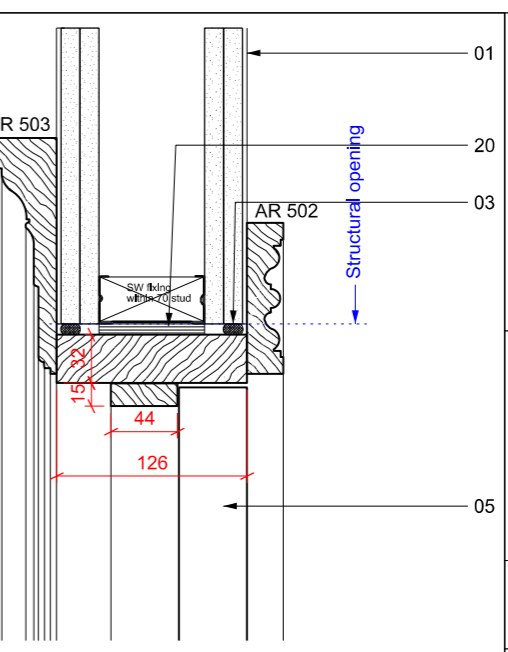
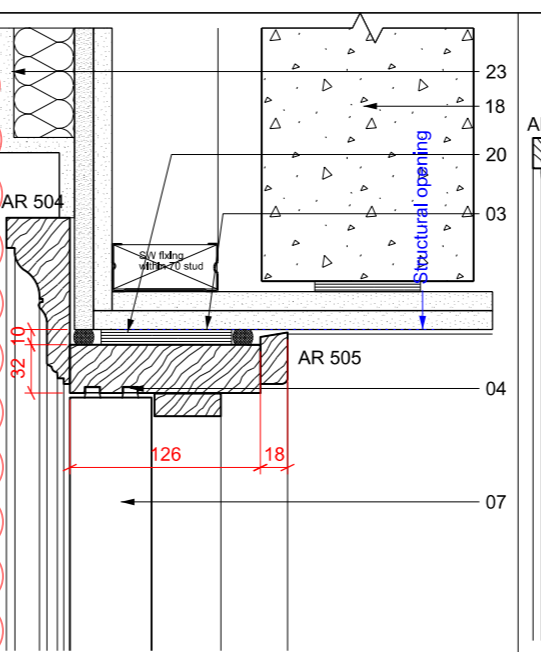
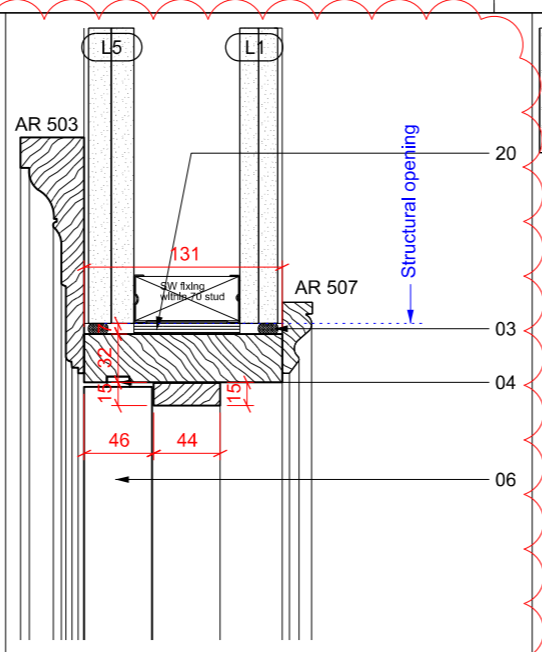
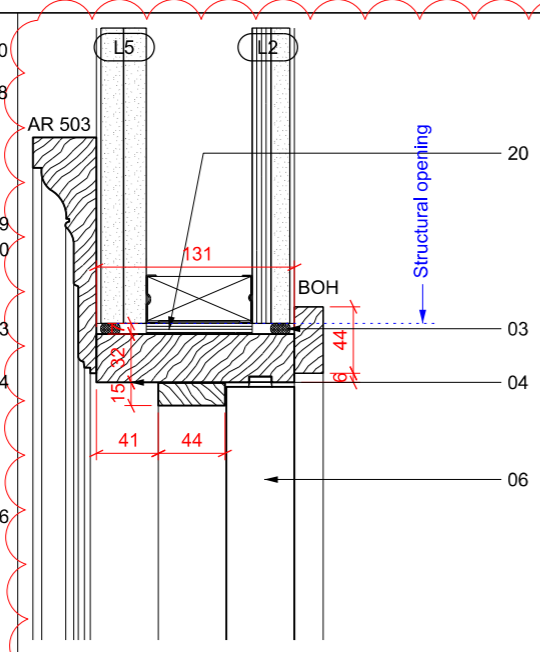
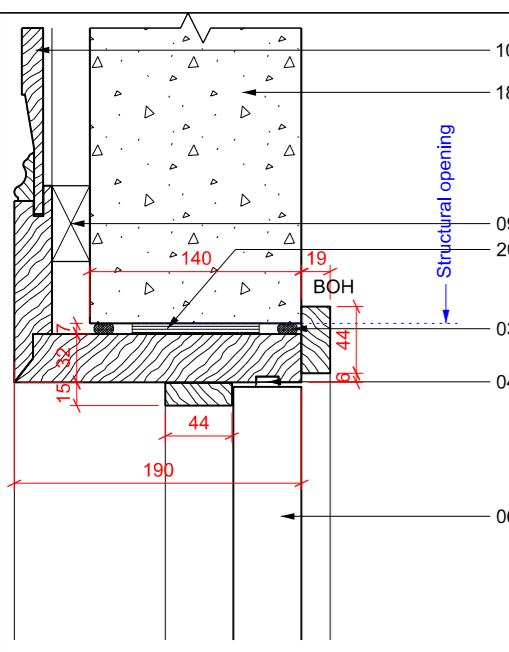

HB41 DG 03.01:04.01
DL 519

HB42 DG 15.01
DL 505

HB43 DG 24.02:DM 02.01
DL 508 (DL 501)

HB44 DM 04.02

HB45 DG 27.03
DL 517

Keyplan
TO BE READ IN CONJUNCTION WITH EPR
DOOR SCHEDULE, DOOR ELEVATION
DRAWINGS AND GENERAL ARRANGEMENT
PLANS FOR HANDING & SWING DIRECTION

- (L1) 2no 12.5mm plasterboard
- (L2) 12mm ply inner; 12.5mm plasterboard
- (L3) 18mm ply
- (L5) 2no 12.5mm Fireline board
- (L6) 1no Schluter Kerdi Tilebacker Board

North

Notes:
1. Do not scale
2. Contractor to Check all dimensions and report omissions
and errors to the Architect

HB31 DG 02.01:06.01
DL 519

HB32 DG 23.02
DL 505

HB33 DG 11.01
DL 505

HB34 DG 23.01
DL 507

HB35 DG 34.01:35.01:35.02:
35.03:36.01:37.01
DL 516

B HB32 & 44 added, HB33 revised	23.01.17 MG
A ISSUED FOR CONSTRUCTION	12.08.16 IGR
No Revision	Date Initial Chkd

- NOTES:
- (01) 3mm thick plaster skim coat
 - (02) SW fixing ground
 - (03) Intumescent/ acoustic sealant
 - (04) Intumescent fire/smoke seal
 - (05) 44mm door leaf
 - (06) 44mm FD30s door leaf
 - (07) 54mm FD60s door leaf
 - (08) Bronze sliding door to specialist design
 - (09) SW battens
 - (10) Timber panelling *
 - (11) Wall tile *
 - (12) Fabric wrapped panel *
 - (13) Antique Mirror to bonded to plywood *
 - (14) Painted blockwork
 - (15) Column casing
 - (16) Existing wall #
 - (17) Cornice *
 - (18) New concrete lintel to S.E. design
 - (19) Existing Lintel
 - (20) Packing
 - (21) Existing lintel #
 - (22) Removeable timber panel *
 - (23) Render on insulation on cp board - refer to drawing 10089-1-01-2716-CXX
 - (24) Stone lining mechanically fixed to specialist design *
 - (25) Existing architrave re-used *
 - (26) Panelled door *
 - (27) Architrave*
 - (28) Painted timber panelling *
 - (29) Steel fixing strap
 - (30) Architrave to match existing
- * Refer to Interior Designer information / subcontractor design
- # Skim to existing walls & lintels to be reviewed on site

EPR architects
30 Millbank
London SW1P 4DU
+44 (0) 20 7932 7600
www.epr.co.uk

Russell Hotel
Camden

FRONT OF HOUSE DOOR HEAD DETAILS SHEET 2
LOWER GROUND, GROUND, MEZZANINE

CONSTRUCTION	1: 5 @ A3	04.08.16
Project No	Type Bldg	Number Zone/Lvl
10089 - 4 - 01 - 3241 - ZXX		B

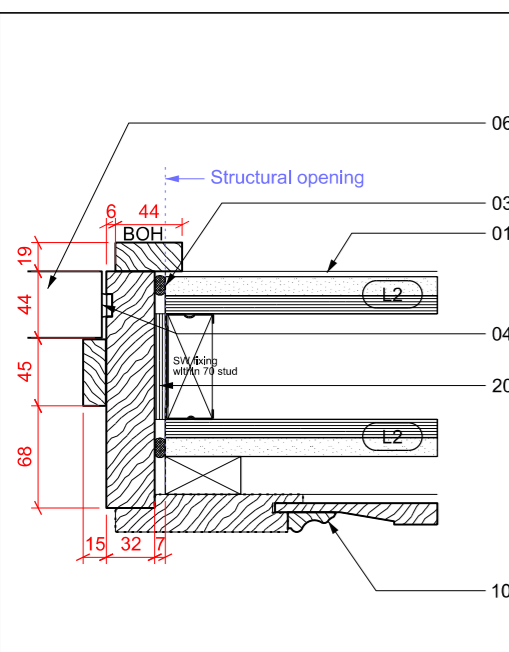

JB46 DG 13,01
DL 519

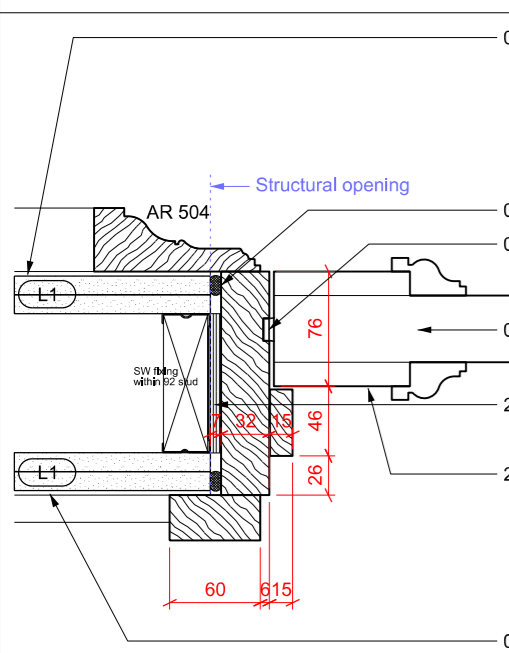

JB51 DG 41,08

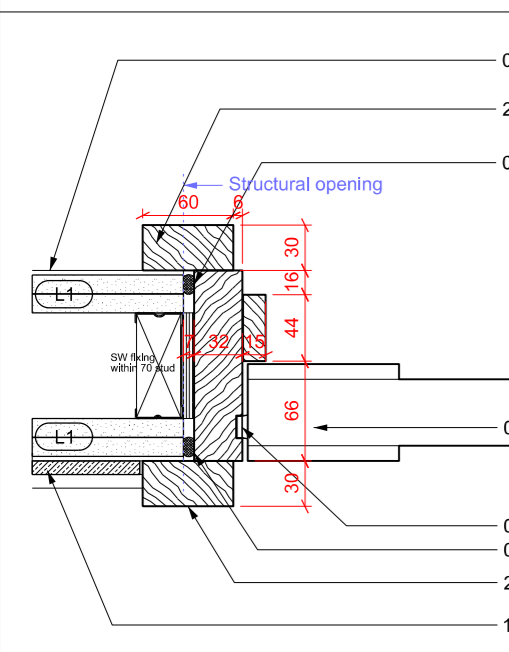

JB56 DB 66,01

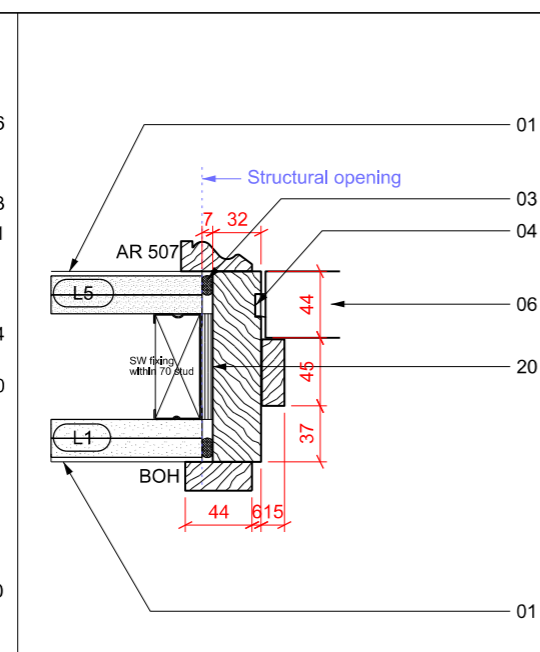

JB47 DG 14,02

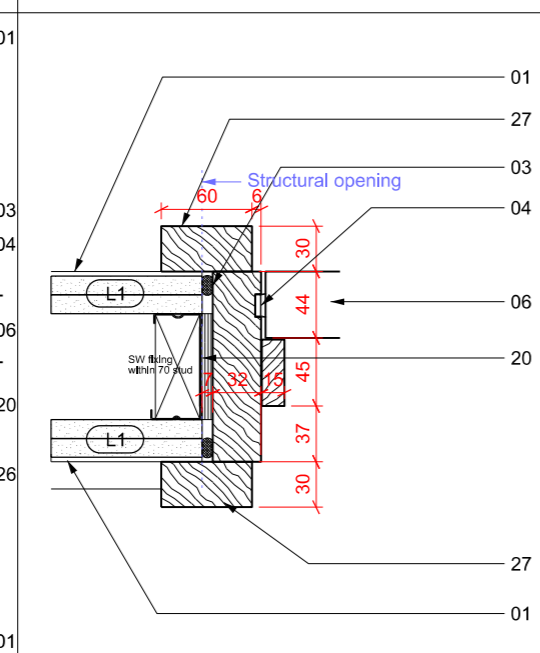

JB52 DG 43,05

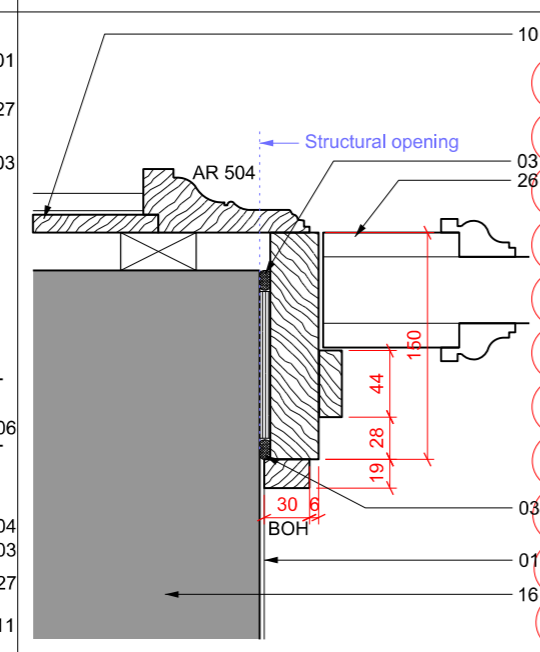

JB57 DG 45,01

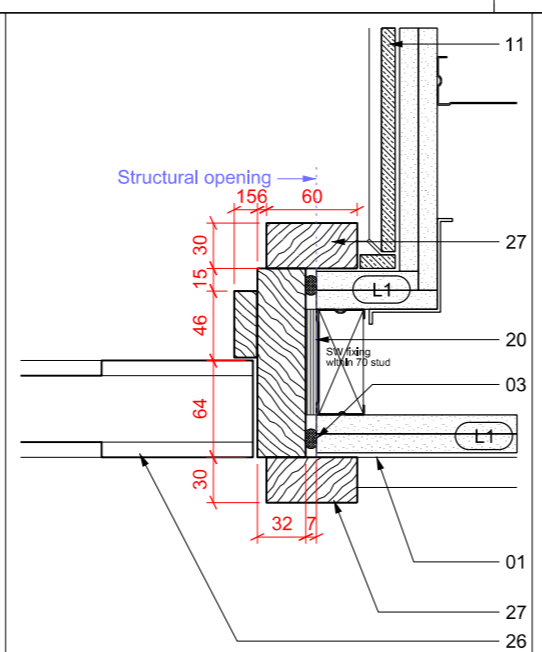

JB48 DG 41,01

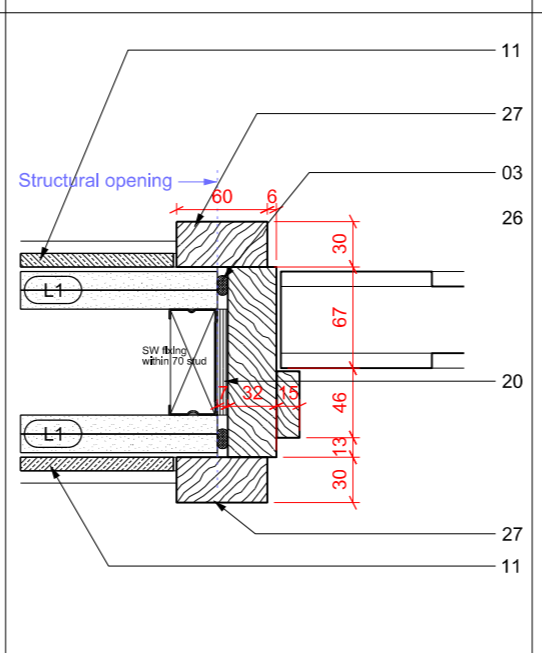

JB53 DB 65,01; DB 65,02; DB 65,03; DB 66,01

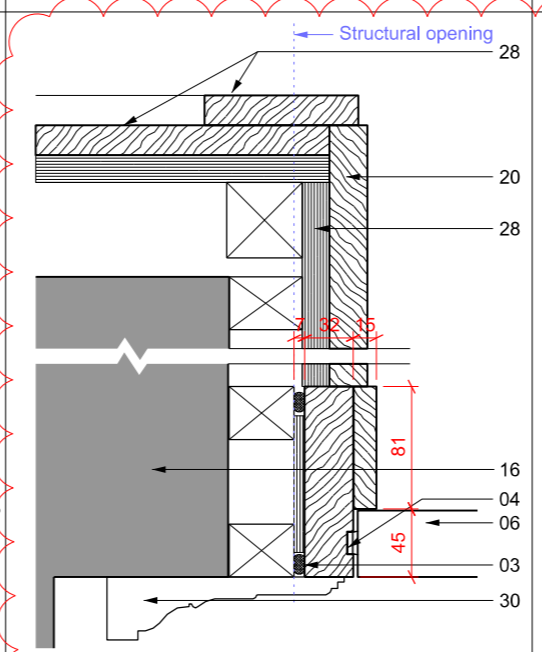

JB58 DG 16,01

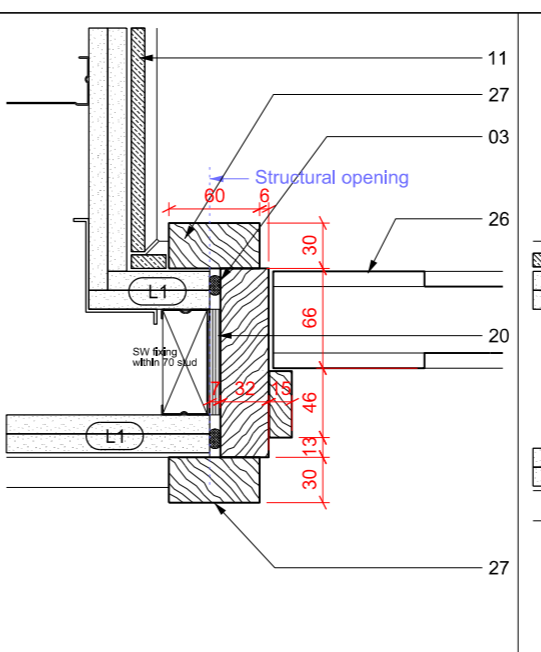

JB49 DG 41,02; DG 41,03; DG 41,04; DG 41,05; DG 41,06

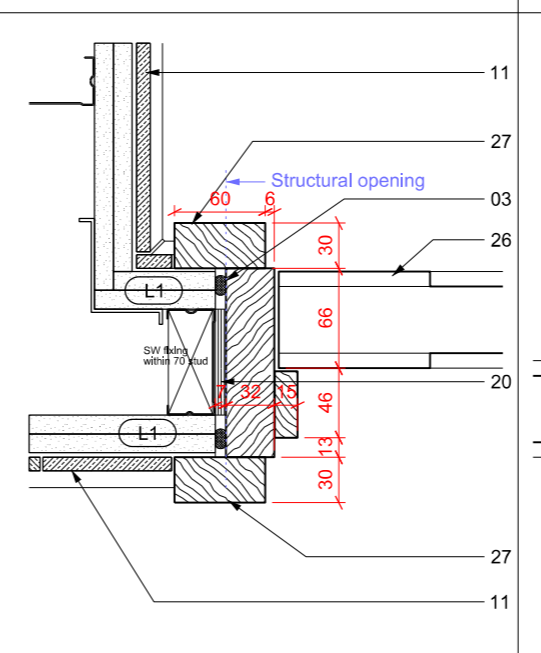

JB54 DB 66,02; DB 66,03; DB 66,04

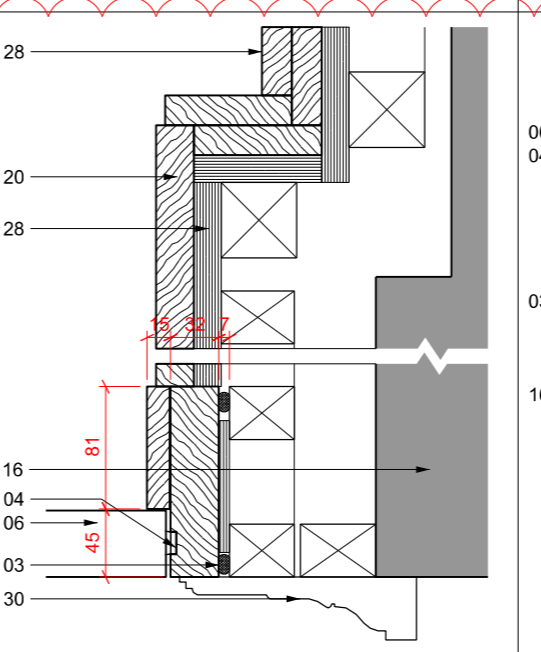

JB59 DG 16,01

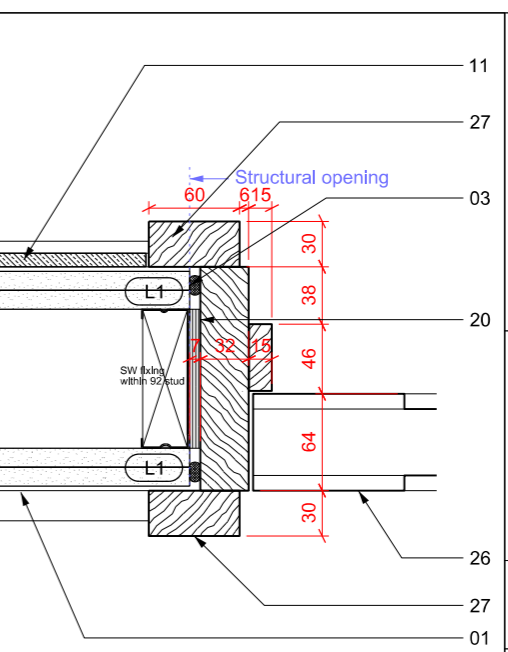

JB50 DG 41,07

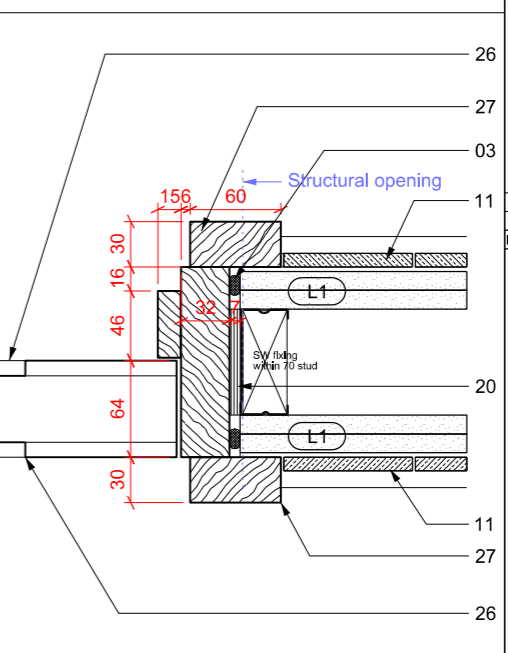

JB55 DB 66,05

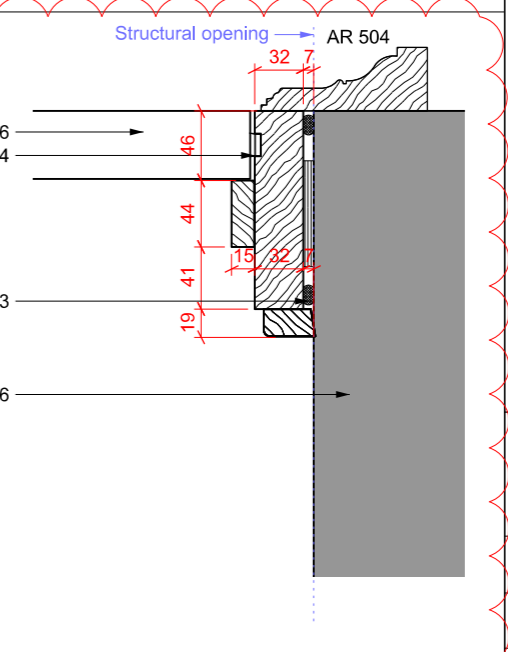

JB60 DG 15,01

Keyplan
TO BE READ IN CONJUNCTION WITH EPR
DOOR SCHEDULE, DOOR ELEVATION
DRAWINGS AND GENERAL ARRANGEMENT
PLANS FOR HANDING & SWING DIRECTION

- (L1) 2no 12.5mm plasterboard
- (L2) 12mm ply inner; 12.5mm plasterboard
- (L3) 18mm ply
- (L5) 2no 12.5mm Fireline board
- (L6) 1no Schluter Kerdi Tilebacker Board

North

Notes:
1. Do not scale
2. Contractor to Check all dimensions and report omissions and errors to the Architect

B JB58 & 59 revised; JB60 added	23.01.17 MG
A ISSUED FOR CONSTRUCTION	28.09.16 IGR
No Revision	Date Initial Chkd

NOTES:

- 01 3mm thick plaster skim coat
- 02 SW fixing ground
- 03 Intumescent/ acoustic sealant
- 04 Intumescent fire/smoke seal
- 05 44mm door leaf
- 06 44mm FD30s door leaf
- 07 54mm FD60s door leaf
- 08 Bronze sliding door to specialist design
- 09 SW battens
- 10 Timber panelling *
- 11 Wall tile *
- 12 Fabric wrapped panel *
- 13 Antique Mirror to bonded to plywood *
- 14 Painted blockwork
- 15 Column casing
- 16 Existing wall #
- 17 Cornice *
- 18 New concrete lintel to S.E. design
- 19 Existing Lintel
- 20 Packing
- 21 Existing lintel #
- 22 Removeable timber panel *
- 23 Render on insulation on cp board - refer to drawing 10089-1-01-2716-CXX
- 24 Stone lining mechanically fixed to specialist design *
- 25 Existing architrave re-used *
- 26 Panelled door *
- 27 Architrave*
- 28 Painted timber panelling *
- 29 Steel fixing strap
- 30 Architrave to match existing

* Refer to Interior Designer information / subcontractor design

Skim to existing walls & lintels to be reviewed on site

EPR architects
30 Millbank
London SW1P 4DU
+44 (0) 20 7932 7600
www.epr.co.uk

Russell Hotel
Camden

FRONT OF HOUSE JAMB DETAILS SHEET 3
LOWER GROUND, GROUND

CONSTRUCTION	1: 5 @ A3	31.08.16
Project No	Type Btg	Number Zone/Lvl
10089 - 4 - 01 - 3242 - ZXX		Rev B

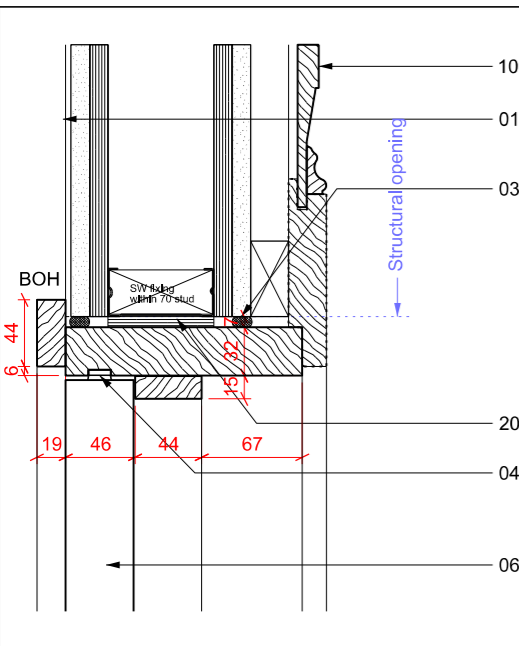

HB46 DG 13.01
DL 519

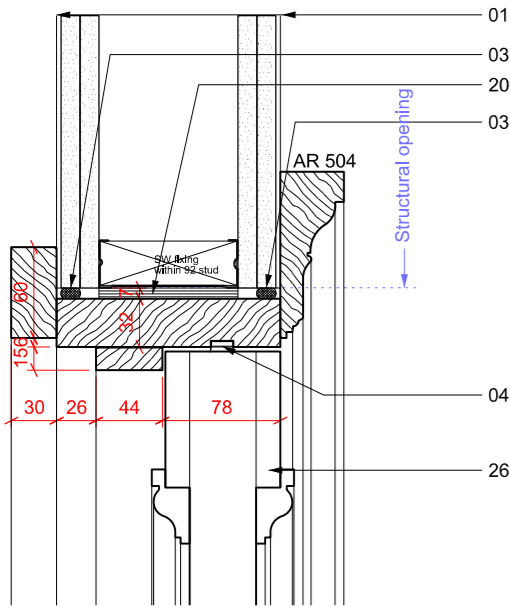

HB51 DG 41.08

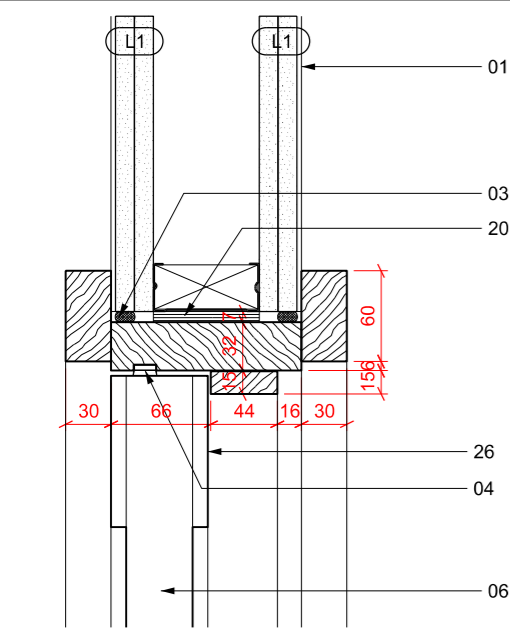

HB56 DG 68.01

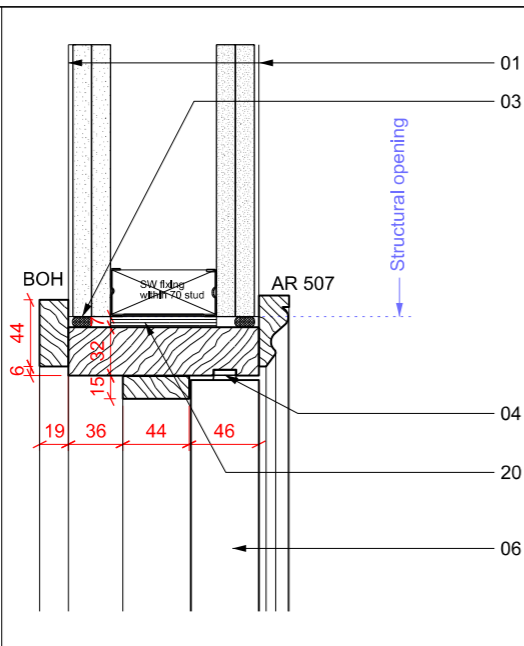

HB47 DG 14.02

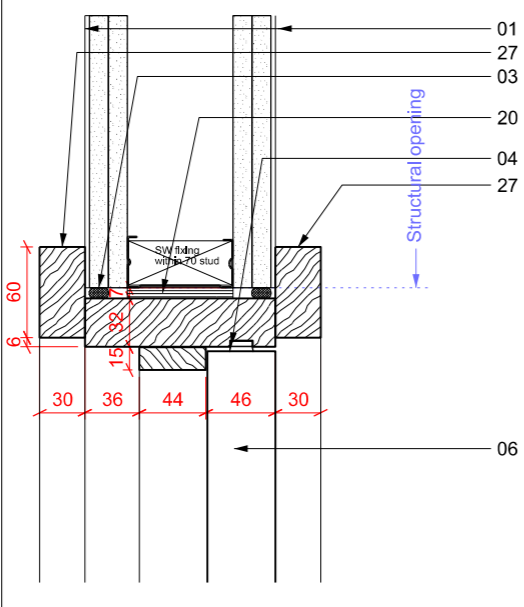

HB52 DG 43.05

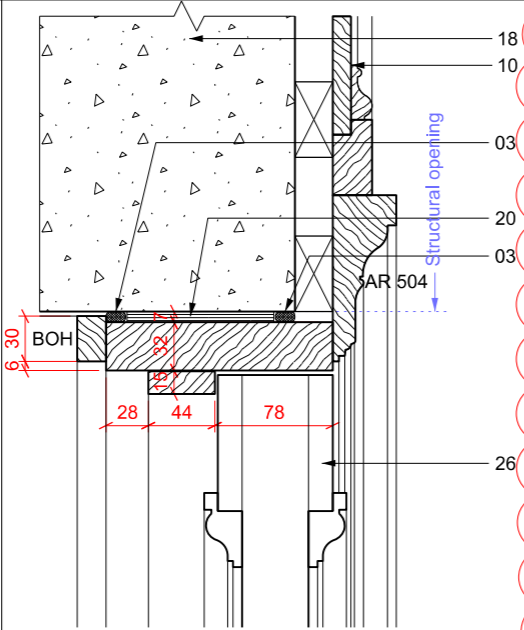

HB57 DG 45.01

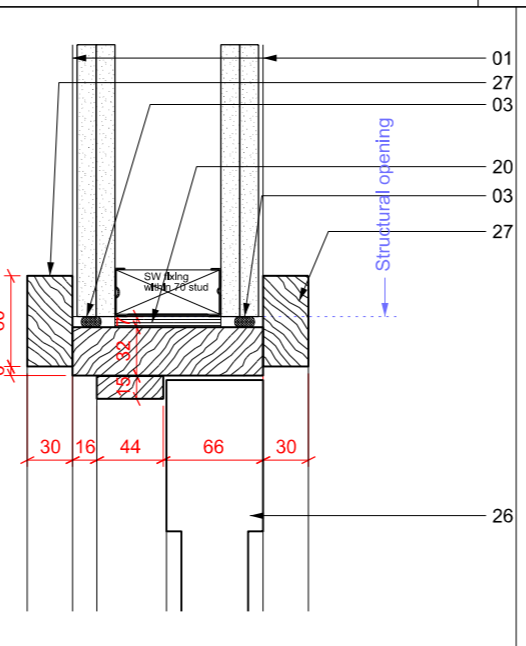

HB48 DG 41.01; DG 41.02; DG 41.03; DG 41.04; DG 41.05; DG 41.06

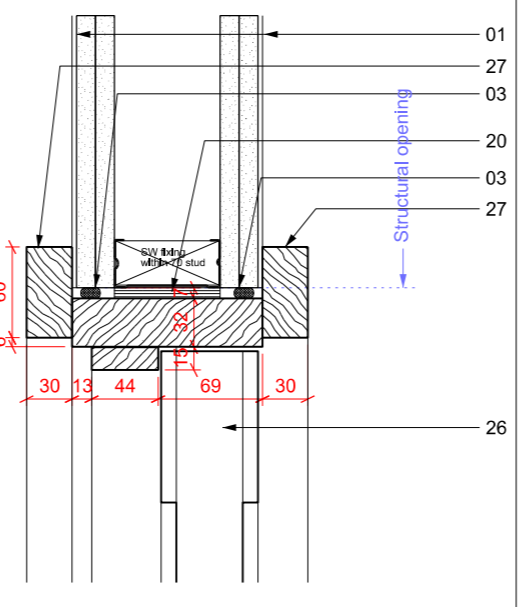

HB53 DB 65.01; DB 65.02; DB 65.03; DB 65.04; DB 65.05; DB 66.02; DB 66.03; DB 66.04; DB 66.05;

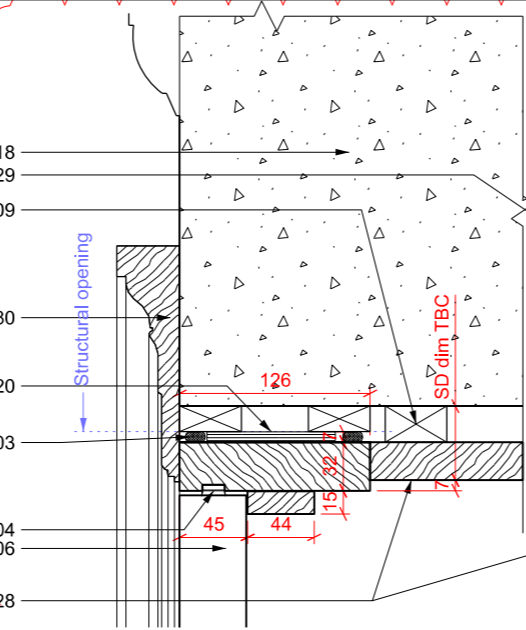

HB58 DG 18.01



HB48 DG 41.01; DG 41.02; DG 41.03; DG 41.04; DG 41.05; DG 41.06

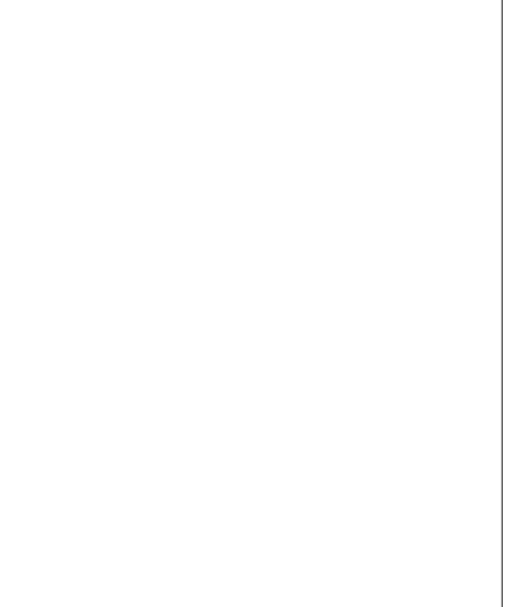

HB53 DB 65.01; DB 65.02; DB 65.03; DB 65.04; DB 65.05; DB 66.02; DB 66.03; DB 66.04; DB 66.05;

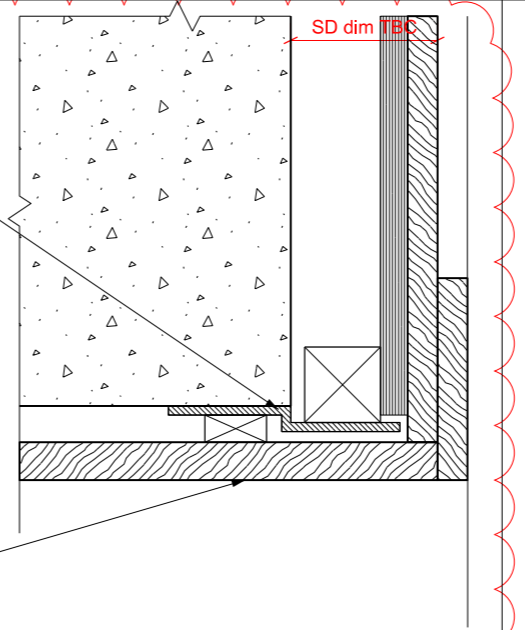

HB58 DG 18.01

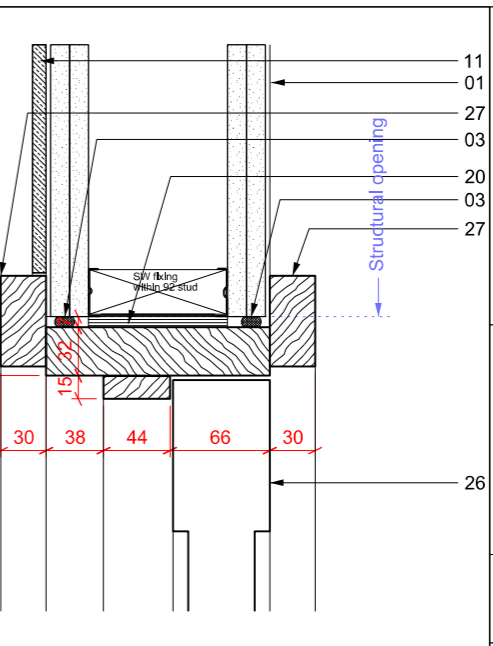

HB50 DG 41.07

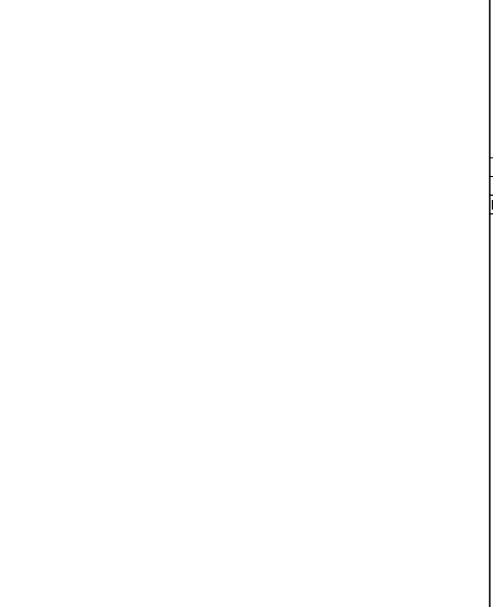

HB52 DG 43.05

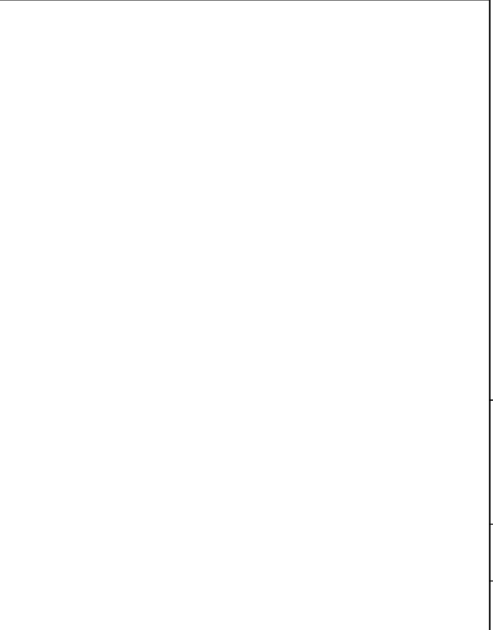

HB57 DG 45.01

Keyplan
TO BE READ IN CONJUNCTION WITH EPR
DOOR SCHEDULE, DOOR ELEVATION
DRAWINGS AND GENERAL ARRANGEMENT
PLANS FOR HANDING & SWING DIRECTION

- (L1) 2no 12.5mm plasterboard
- (L2) 12mm ply inner; 12.5mm plasterboard
- (L3) 18mm ply
- (L5) 2no 12.5mm Fireline board
- (L6) 1no Schluter Kerdi Tilebacker Board

North

Notes:
1. Do not scale
2. Contractor to Check all dimensions and report omissions and errors to the Architect

B HB58 revised	23.01.17 MG
A ISSUED FOR CONSTRUCTION	28.09.16 IGR
No Revision	Date Initial Chkd

- NOTES:
- 01 3mm thick plaster skim coat
 - 02 SW fixing ground
 - 03 Intumescent/ acoustic sealant
 - 04 Intumescent fire/smoke seal
 - 05 44mm door leaf
 - 06 44mm FD30s door leaf
 - 07 54mm FD60s door leaf
 - 08 Bronze sliding door to specialist design
 - 09 SW battens
 - 10 Timber panelling *
 - 11 Wall tile *
 - 12 Fabric wrapped panel *
 - 13 Antique Mirror to bonded to plywood *
 - 14 Painted blockwork
 - 15 Column casing
 - 16 Existing wall #
 - 17 Cornice *
 - 18 New concrete lintel to S.E. design
 - 19 Existing Lintel
 - 20 Packing
 - 21 Existing lintel #
 - 22 Removeable timber panel *
 - 23 Render on insulation on cp board - refer to drawing 10089-1-01-2716-CXX
 - 24 Stone lining mechanically fixed to specialist design *
 - 25 Existing architrave re-used *
 - 26 Panelled door *
 - 27 Architrave*
 - 28 Painted timber panelling *
 - 29 Steel fixing strap
 - 30 Architrave to match existing
- * Refer to Interior Designer information / subcontractor design
- # Skim to existing walls & lintels to be reviewed on site

EPR architects
30 Millbank
London SW1P 4DU
+44 (0) 20 7932 7600
www.epr.co.uk

Russell Hotel
Camden

FRONT OF HOUSE HEAD DETAILS SHEET 3
LOWER GROUND & GROUND

CONSTRUCTION	1: 5 @ A3	06.09.16
Project No	Type Bldg	Number Zone/Lvl
10089 - 4 - 01 - 3243 - ZXX		B

R:\10089\Plan\Chis\3200-Doors_Access\Panel\10089-4-01-3243-ZXX.dgn

23/01/2017

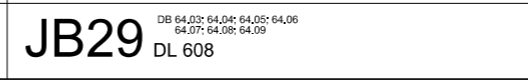
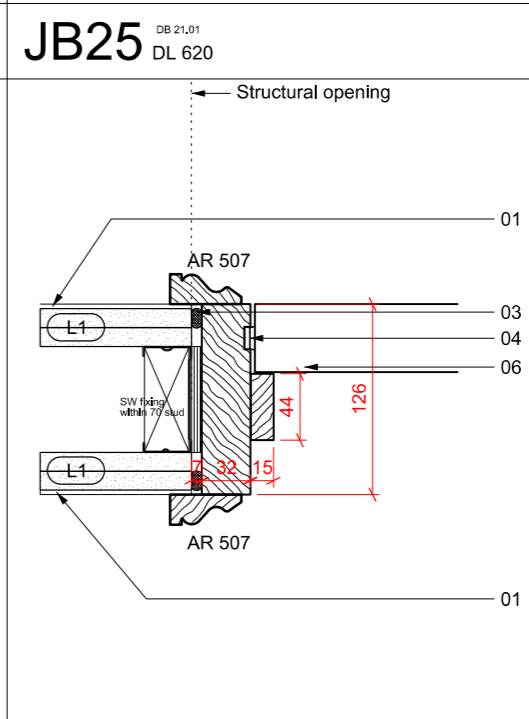
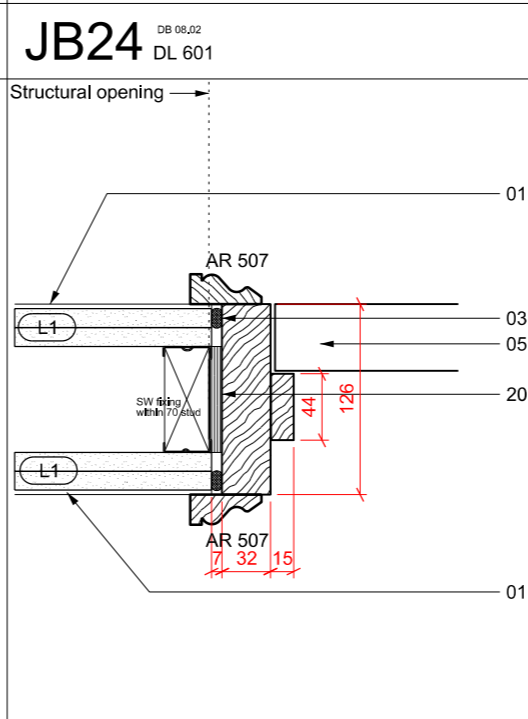
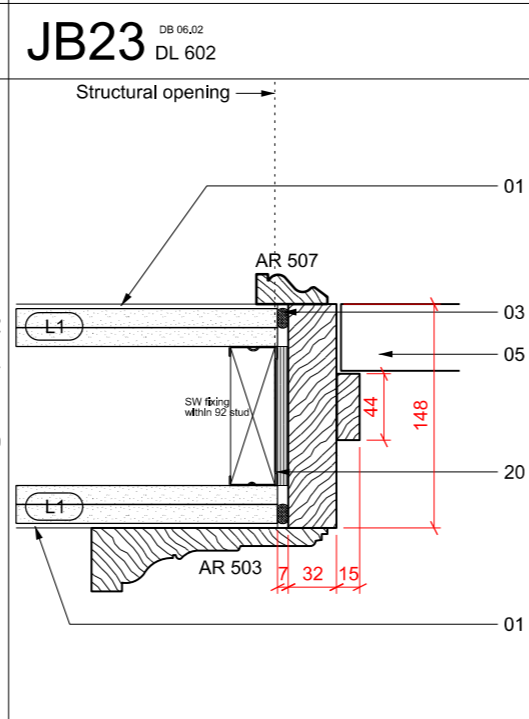
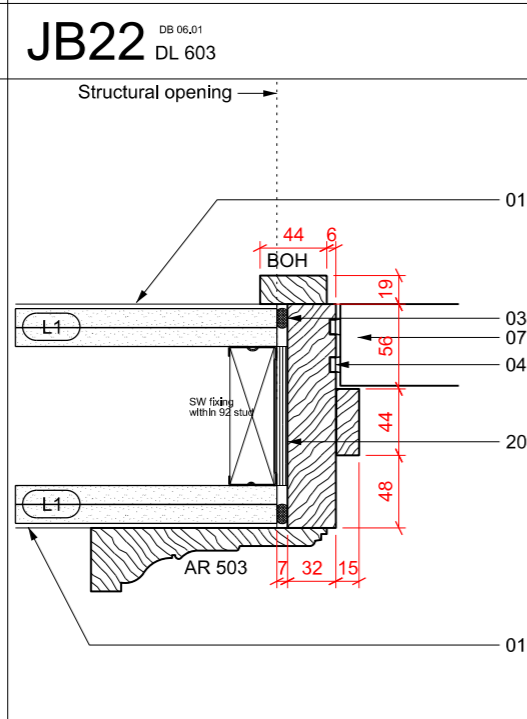
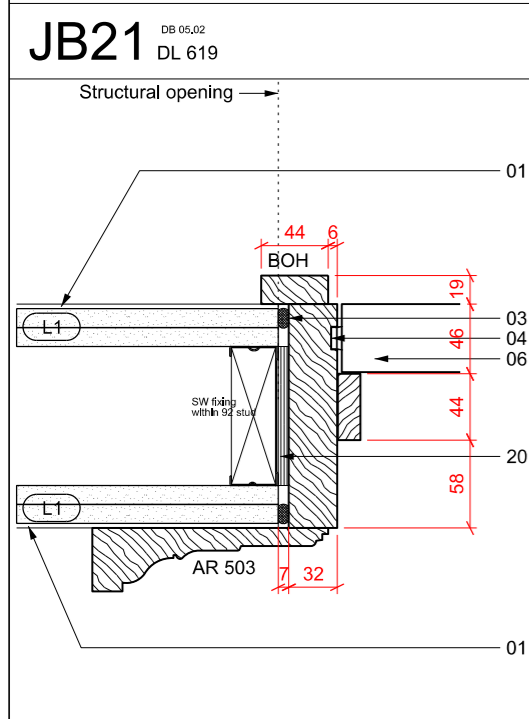
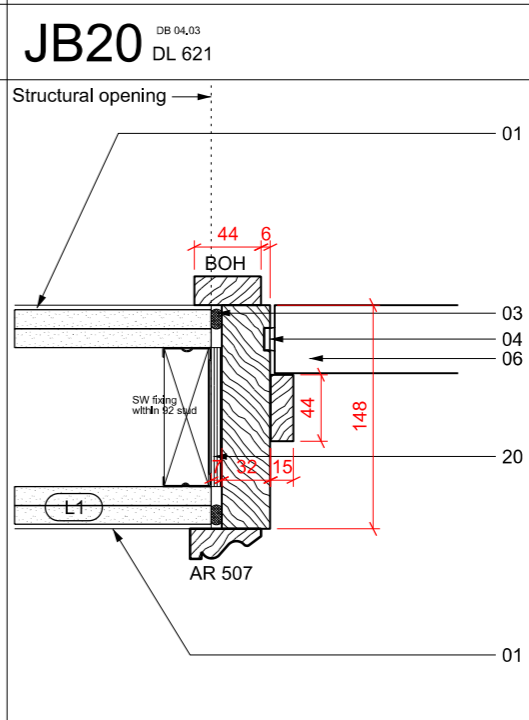
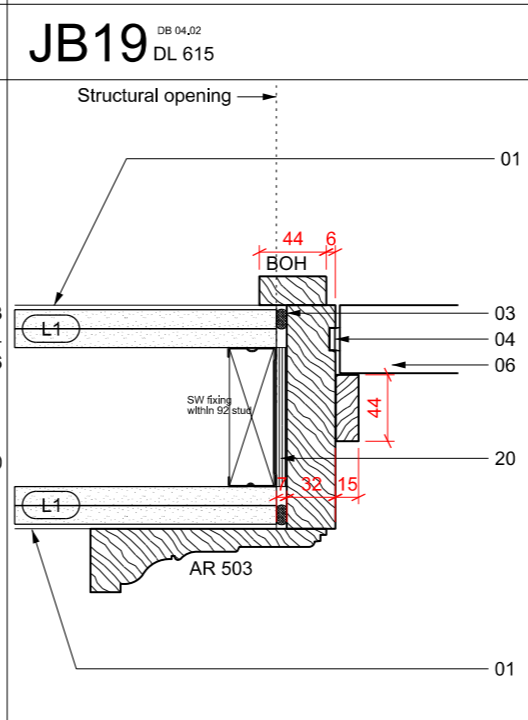
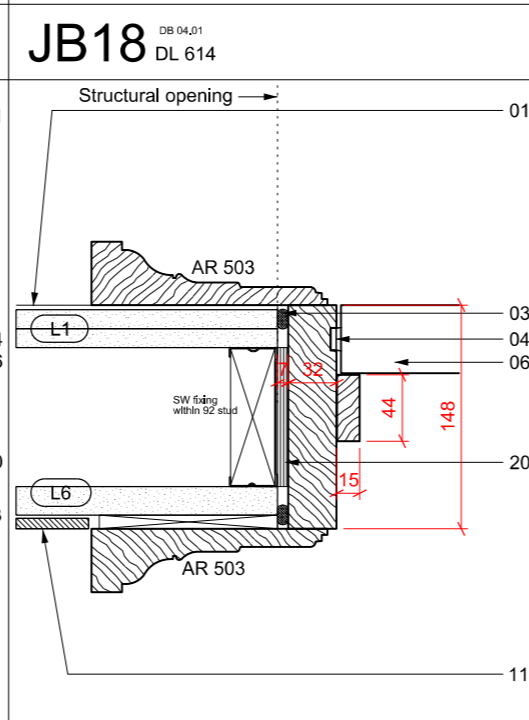
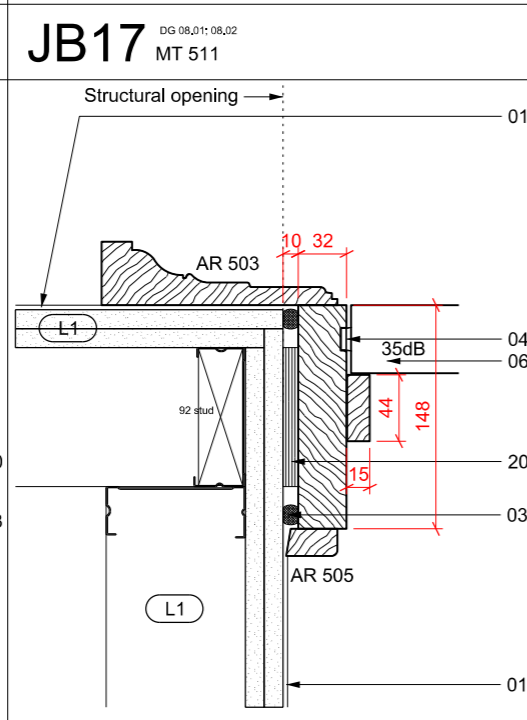
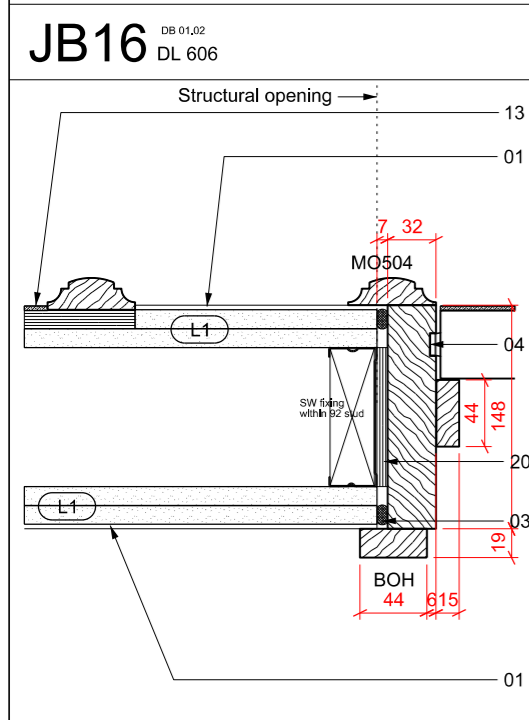
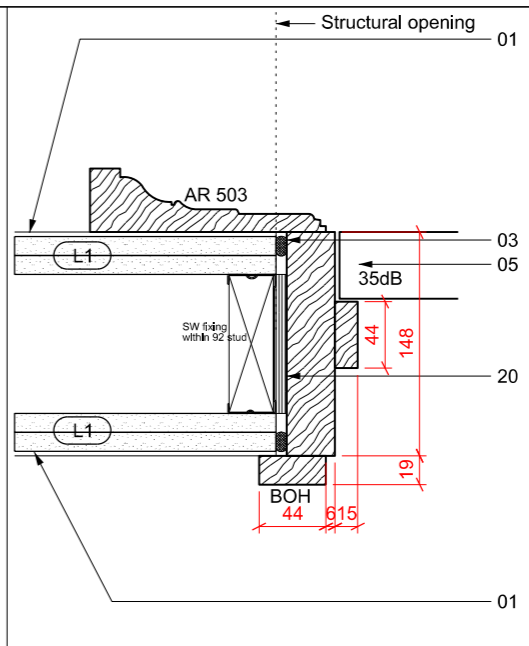
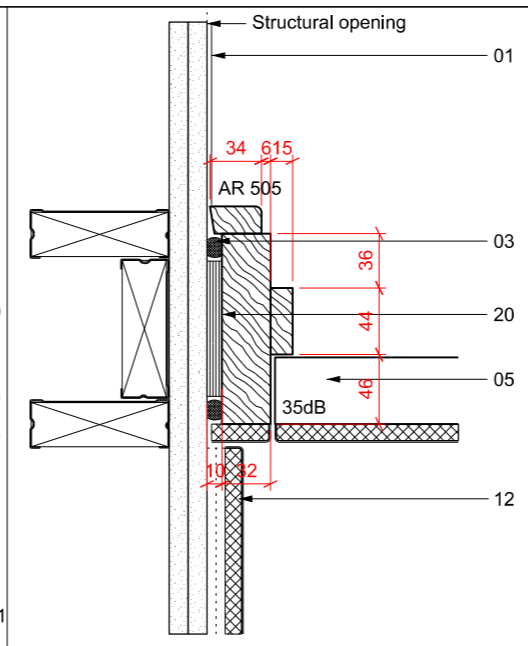
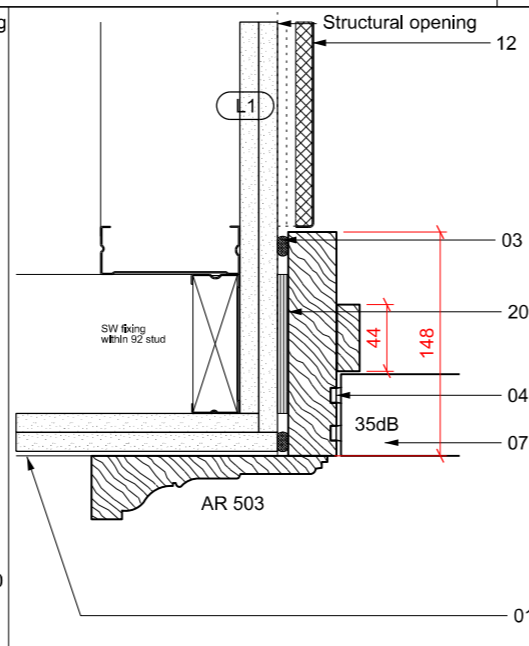
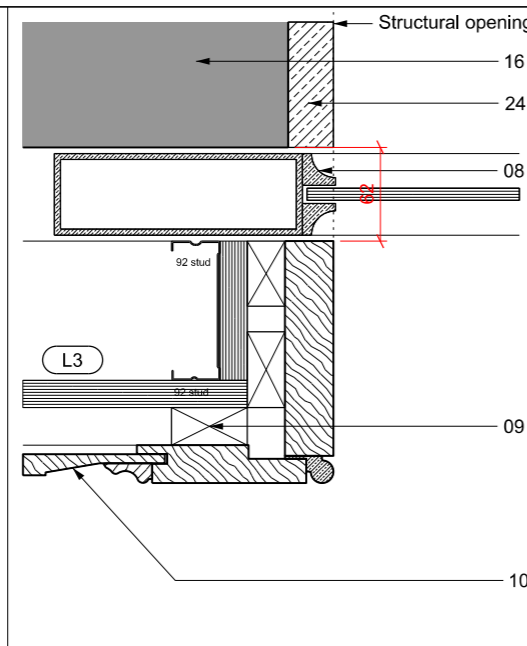
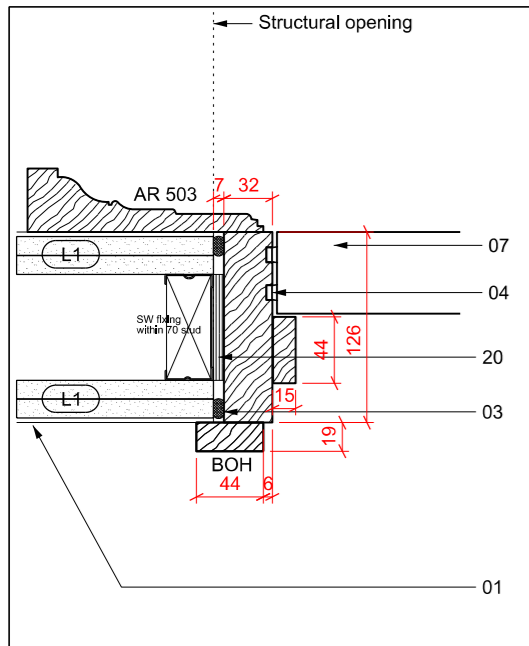

Keyplan
 TO BE READ IN CONJUNCTION WITH EPR DOOR SCHEDULE, DOOR ELEVATION DRAWINGS AND GENERAL ARRANGEMENT PLANS FOR HANDING & SWING DIRECTION

(L1) 2no 12.5mm plasterboard
 (L2) 12mm ply inner; 12.5mm plasterboard
 (L3) 18mm ply
 (L5) 2no 12.5mm Fireline board
 (L6) 1no Schluter Kerdi Tilebacker Board

North

Notes:
 1. Do not scale
 2. Contractor to Check all dimensions and report omissions and errors to the Architect

B ISSUED FOR CONSTRUCTION	11.10.16 MG
A ISSUED FOR CONSTRUCTION	12.08.16 IGR
No Revision	Date Initial Chkd

NOTES:

- 01 3mm thick plaster skim coat
- 02 SW fixing ground
- 03 Intumescent/ acoustic sealant
- 04 Intumescent fire/smoke seal
- 05 44mm door leaf
- 06 44mm FD30s door leaf
- 07 54mm FD60s door leaf
- 08 Bronze sliding door to specialist design
- 09 SW battens
- 10 Timber panelling *
- 11 Wall tile *
- 12 Fabric wrapped panel *
- 13 Antique Mirror to bonded to plywood *
- 14 Painted blockwork
- 15 Column casing
- 16 Existing wall #
- 17 Cornice *
- 18 New concrete lintel to S.E. design
- 19 Existing Lintel
- 20 Packing
- 21 Existing lintel #
- 22 Removeable timber panel *
- 23 Render on insulation on cp board - refer to drawing 10089-1-01-2716-CXX
- 24 Stone lining mechanically fixed to specialist design *
- 25 Existing architrave re-used *
- 26 Panelled door *
- 27 Architrave*
- 28 Painted timber panelling *
- 29 Steel fixing strap
- 30 Architrave to match existing

* Refer to Interior Designer information / subcontractor design
 # Skim to existing walls & lintels to be reviewed on site

EPR architects
 30 Millbank
 London SW1P 4DU
 +44 (0) 20 7932 7600
 www.epr.co.uk

Russell Hotel
 Camden

FOH DOOR DETAILS SHEET 1 OF 2
 LOWER GROUND, GROUND, MEZZANINE

CONSTRUCTION	1: 5 @ A3	30.08.16
Project No	Type Bldg Number Zone/Lvl	Rev
10089 - D - 01 - 3230 - Z00		B

R:\10089\Plan\Chist\3200-Doors_Access\Panel\10089D-01-3230-Z00.dgn

23/01/2017

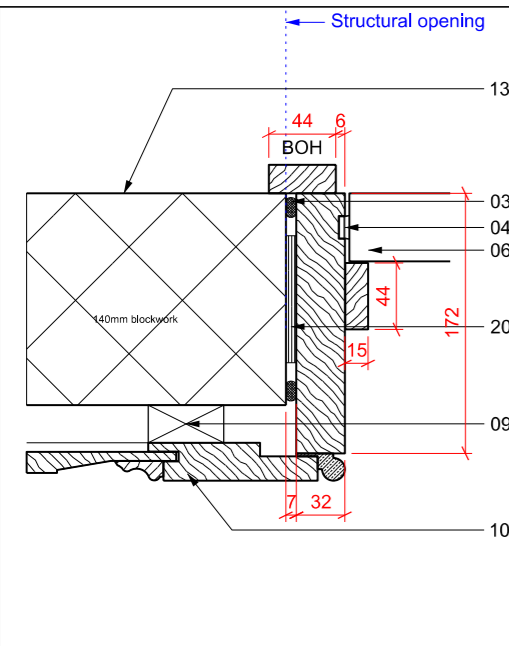

JB31 DG 02.01; DG 06.01
DL 519

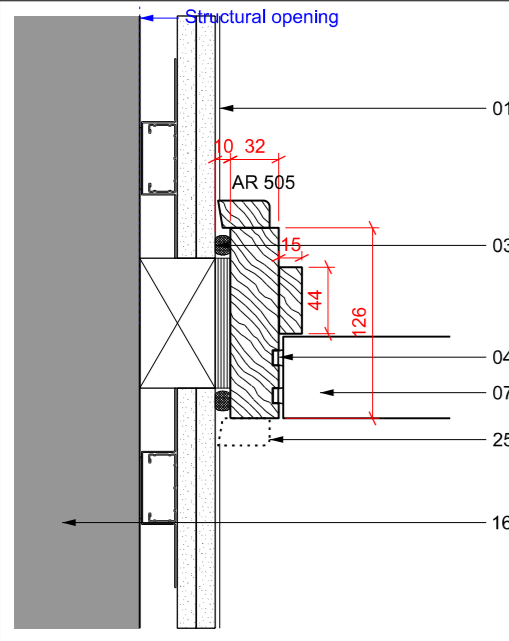

JB36 DB 01.01
DL 642

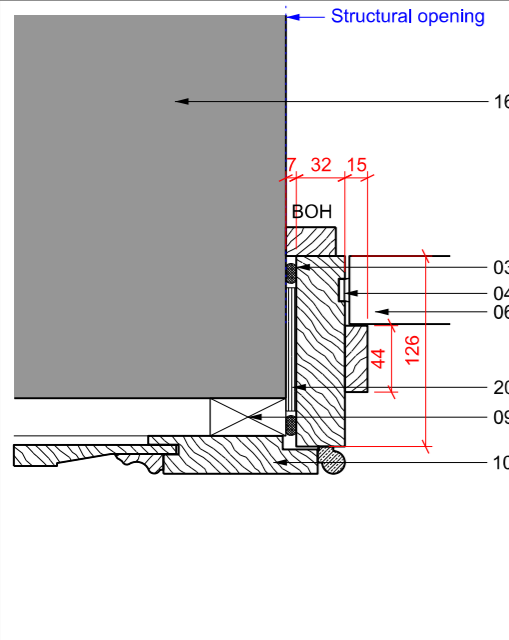

JB41 DG 03.01; 04.01
DL 519

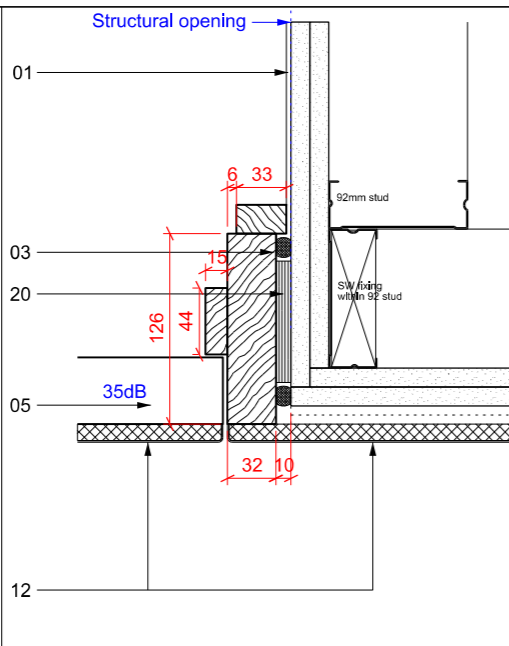

JB32 DB 04.02
DL 615

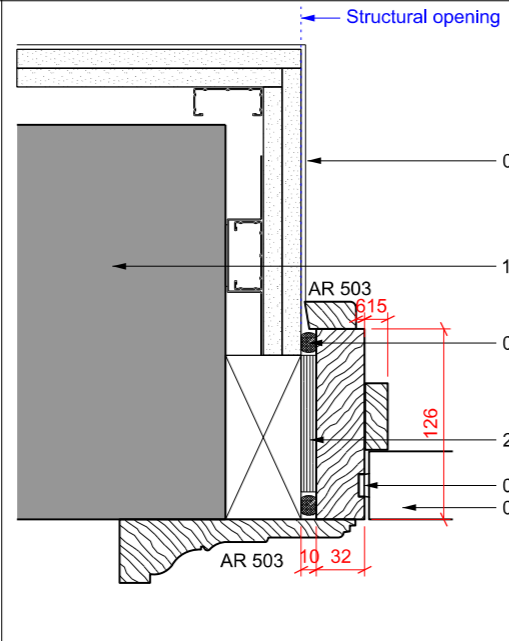

JB37 DB 03.01; 03.02
DL 604

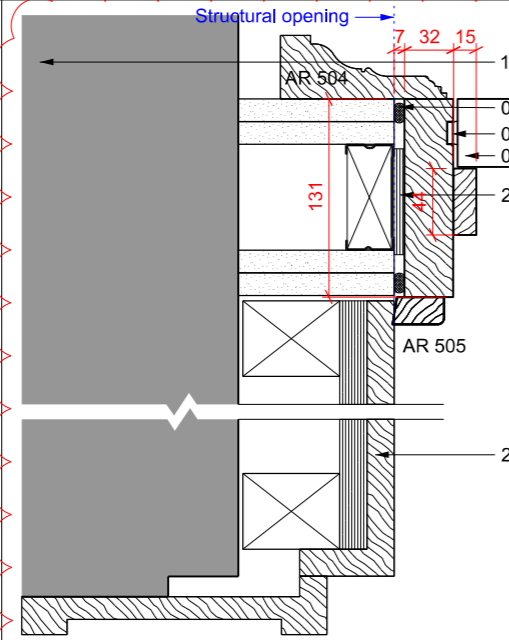

JB42 DG 15.01
DL 506

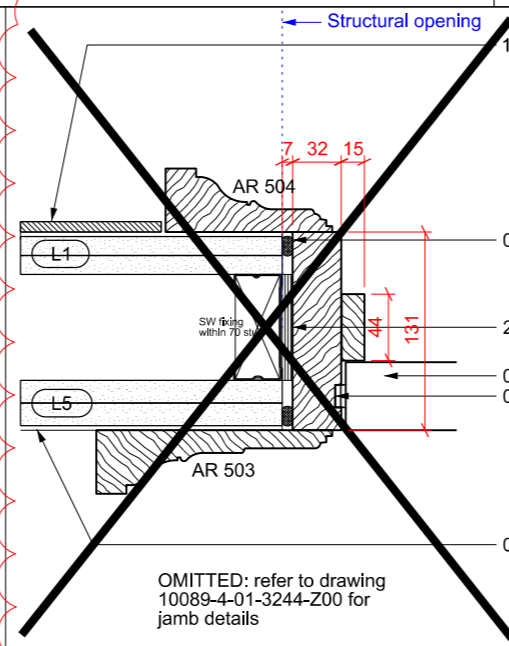

JB33 (crossed out)

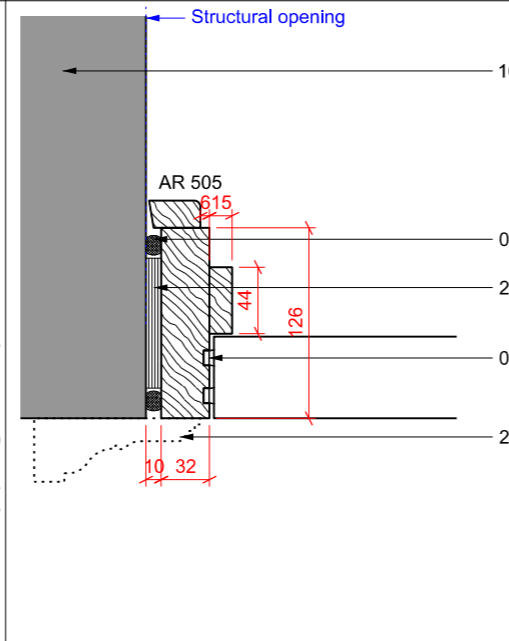

JB38 DB 03.03; DG 29.01; DG 43.01
DL 642 (DL 511, 518)

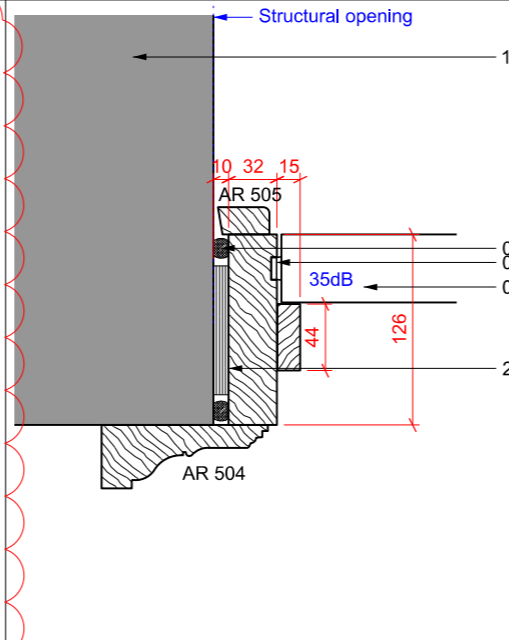

JB43 DG 24.02; DM 02.01
DL 508 (DL 501)

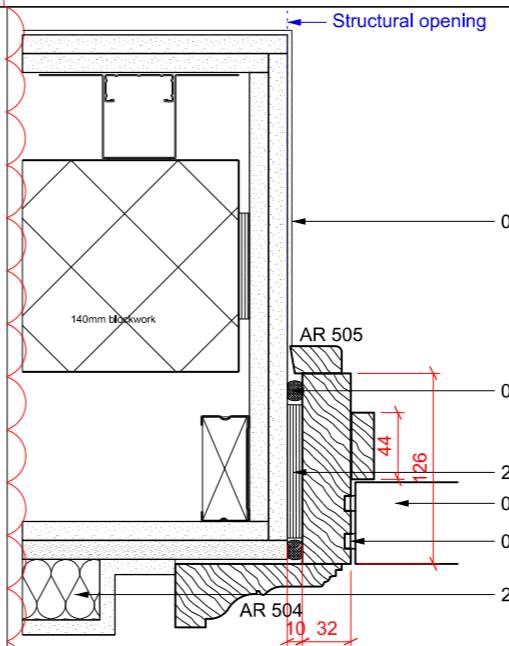

JB34 DG 23.01
DL 507

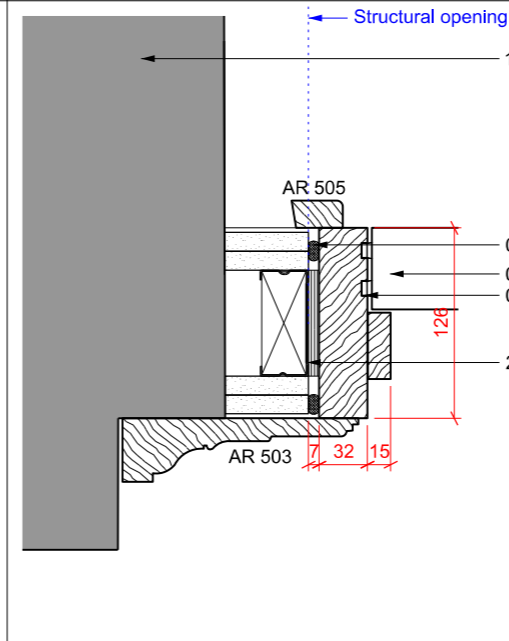

JB39 DB 33.01
DL 612

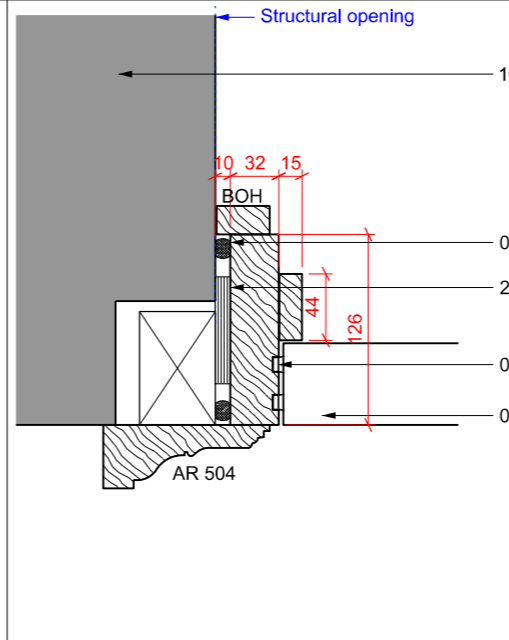

JB44 DG 27.03
DL 517

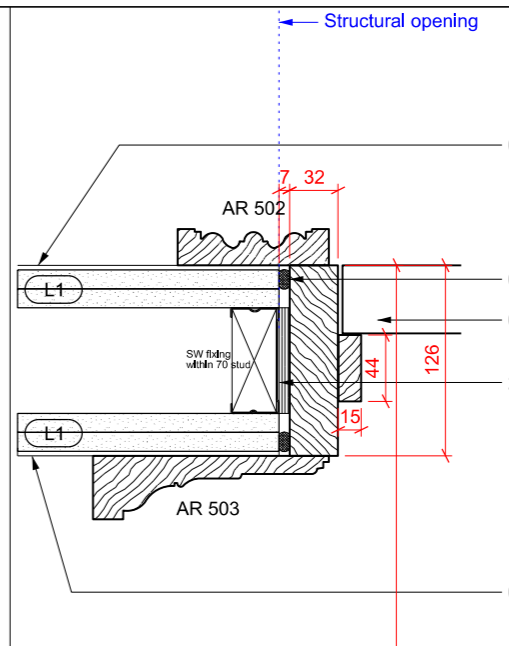

JB35 DG 34.01; 35.01; 35.02;
35.03; 36.01; 37.01
DL 516

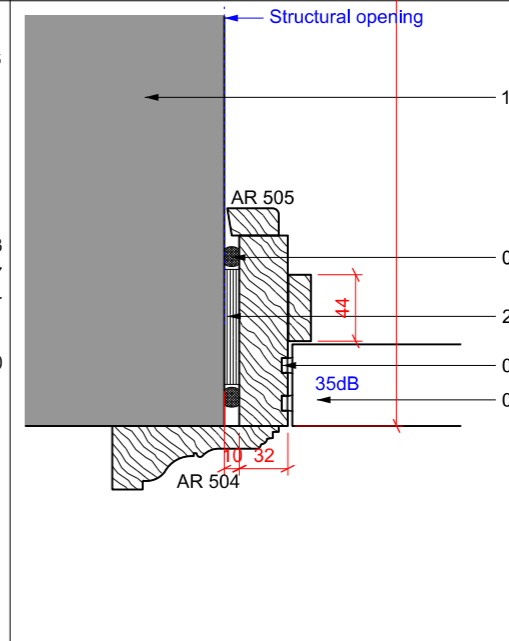

JB40 DB 33.03
DL 613

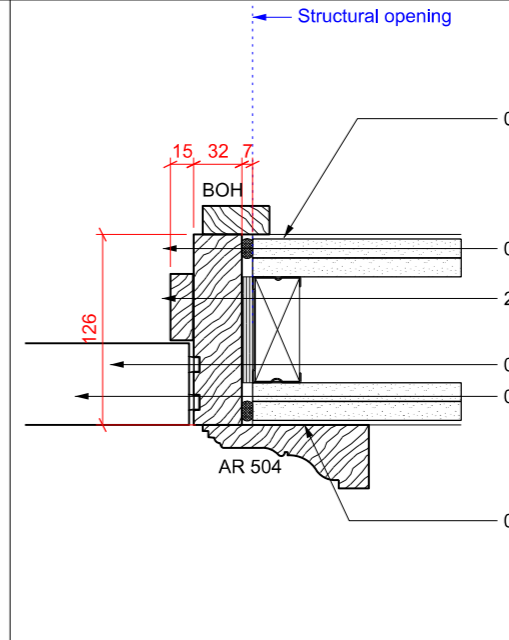

JB45 DG 27.03
DL 517

Keyplan
TO BE READ IN CONJUNCTION WITH EPR
DOOR SCHEDULE, DOOR ELEVATION
DRAWINGS AND GENERAL ARRANGEMENT
PLANS FOR HANDING & SWING DIRECTION

- (L1) 2no 12.5mm plasterboard
- (L2) 12mm ply inner; 12.5mm plasterboard
- (L3) 18mm ply
- (L5) 2no 12.5mm Fireline board
- (L6) 1no Schluter Kerdi Tilebacker Board

Notes:
1. Do not scale
2. Contractor to Check all dimensions and report omissions and errors to the Architect

B JB33 omitted; JB42 revised	23.01.17 MG
A ISSUED FOR CONSTRUCTION	12.08.16 IGR
01 TENDER 2	24.03.16 MG
No Revision	Date Initial Chkd

- NOTES:
- (01) 3mm thick plaster skim coat
 - (02) SW fixing ground
 - (03) Intumescent/ acoustic sealant
 - (04) Intumescent fire/smoke seal
 - (05) 44mm door leaf
 - (06) 44mm FD30s door leaf
 - (07) 54mm FD60s door leaf
 - (08) Bronze sliding door to specialist design
 - (09) SW battens
 - (10) Timber panelling *
 - (11) Wall tile *
 - (12) Fabric wrapped panel *
 - (13) Antique Mirror to bonded to plywood *
 - (14) Painted blockwork
 - (15) Column casing
 - (16) Existing wall #
 - (17) Cornice *
 - (18) New concrete lintel to S.E. design
 - (19) Existing Lintel
 - (20) Packing
 - (21) Existing lintel #
 - (22) Removeable timber panel *
 - (23) Render on insulation on cp board - refer to drawing 10089-1-01-2716-CXX
 - (24) Stone lining mechanically fixed to specialist design *
 - (25) Existing architrave re-used *
 - (26) Panelled door *
 - (27) Architrave*
 - (28) Painted timber panelling *
 - (29) Steel fixing strap
 - (30) Architrave to match existing
 - * Refer to Interior Designer information / subcontractor design
 - # Skim to existing walls & lintels to be reviewed on site

EPR architects
30 Millbank
London SW1P 4DU
+44 (0) 20 7932 7600
www.epr.co.uk

Russell Hotel
Camden

FRONT OF HOUSE DOOR JAMB DETAILS SHEET 2
LOWER GROUND, GROUND, MEZZANINE

CONSTRUCTION	1: 5 @ A3	29.07.16
Project No	Type Bldg Number Zone/Lvl	Rev
10089 - D - 01 - 3231 - Z00		B