

PLAN SECTION @ A - A - FITZ BAR COLUMN (EXISTING PANELLING)
Scale 1:10

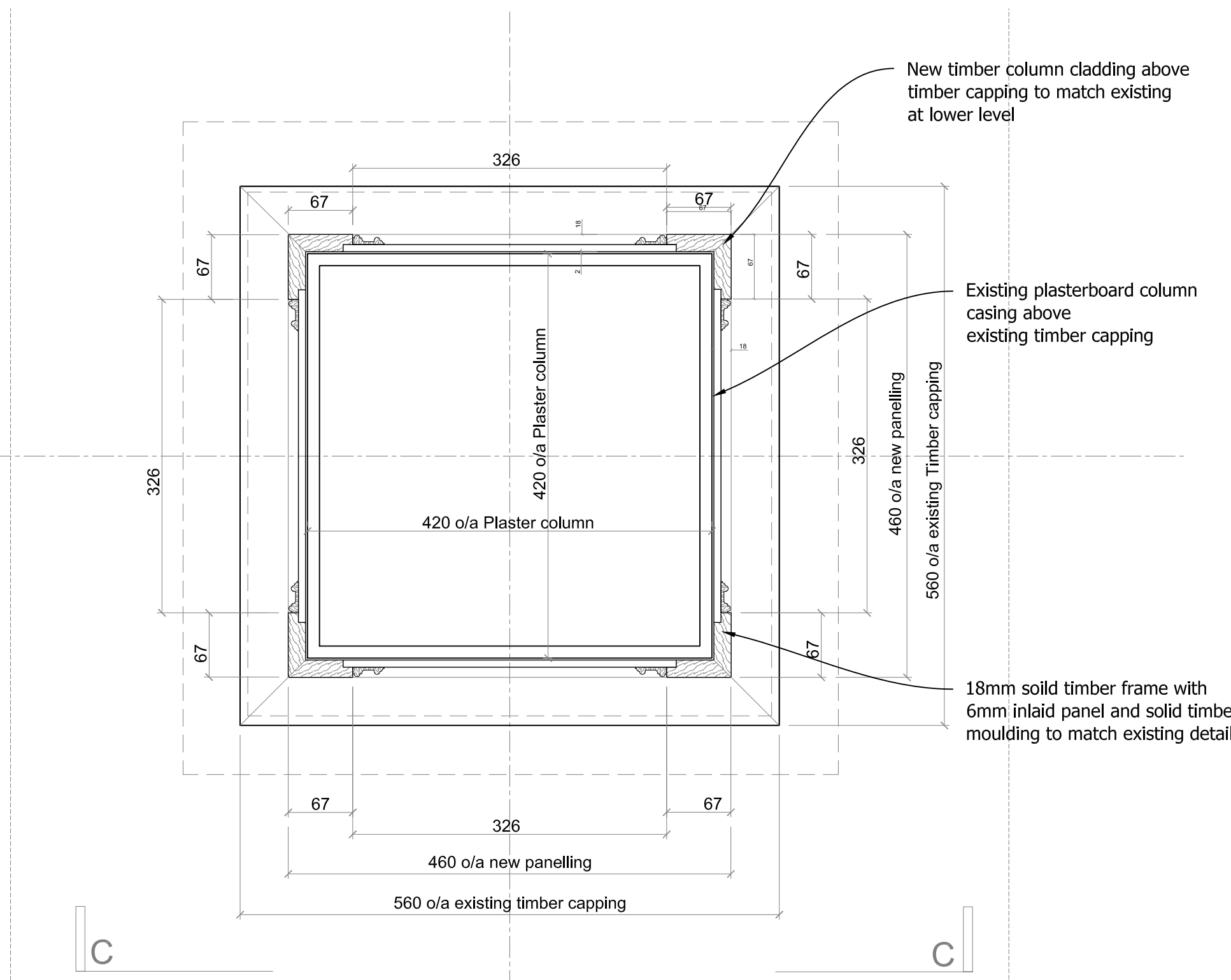

PLAN SECTION @ A - A - FITZ BAR COLUMN (NEW PANELLING)
Scale 1:5

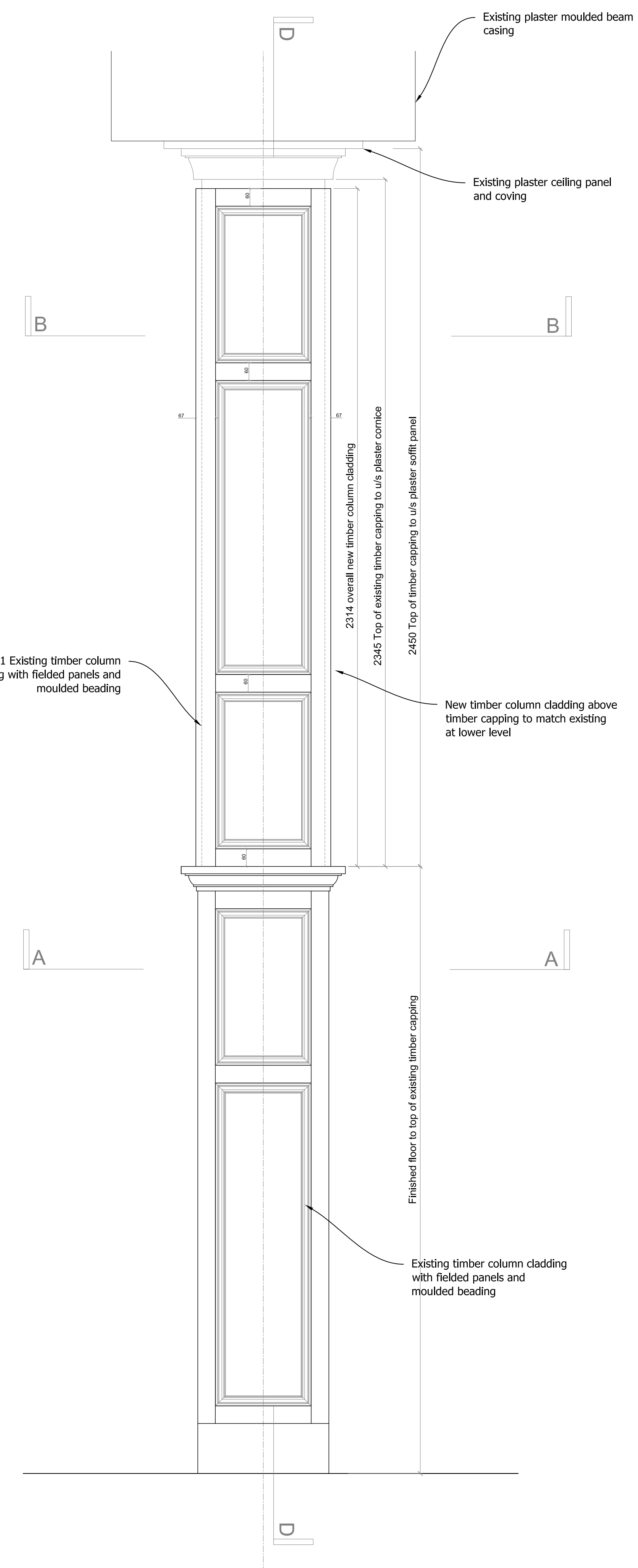

SIDE ELEVATION C - C - FITZ BAR COLUMN (4No. SIDES PER COLUMN)
Scale 1:10

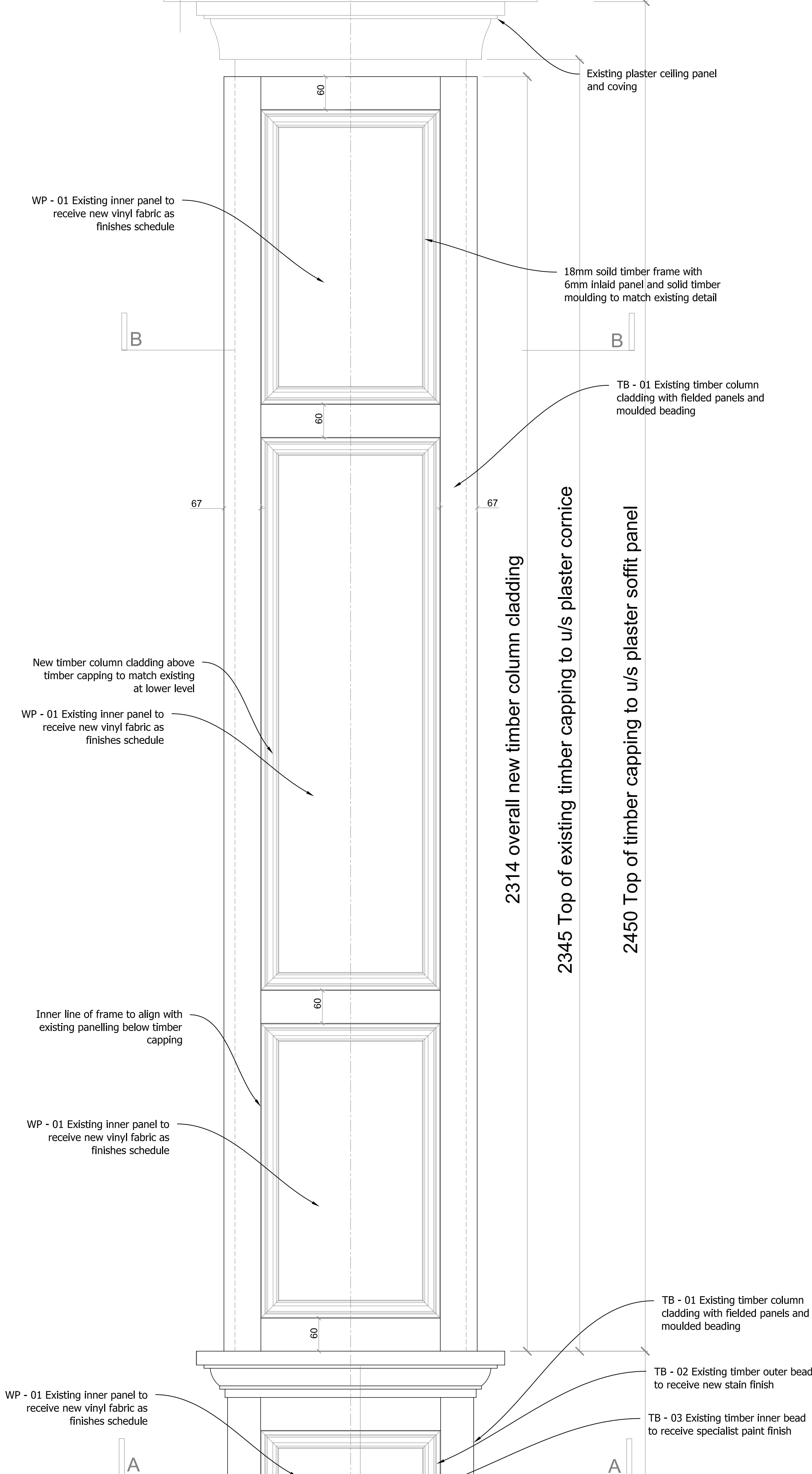

SIDE ELEVATION C - C - FITZ BAR COLUMN (4No. SIDES PER COLUMN) - NEW PANELLING
Scale 1:5

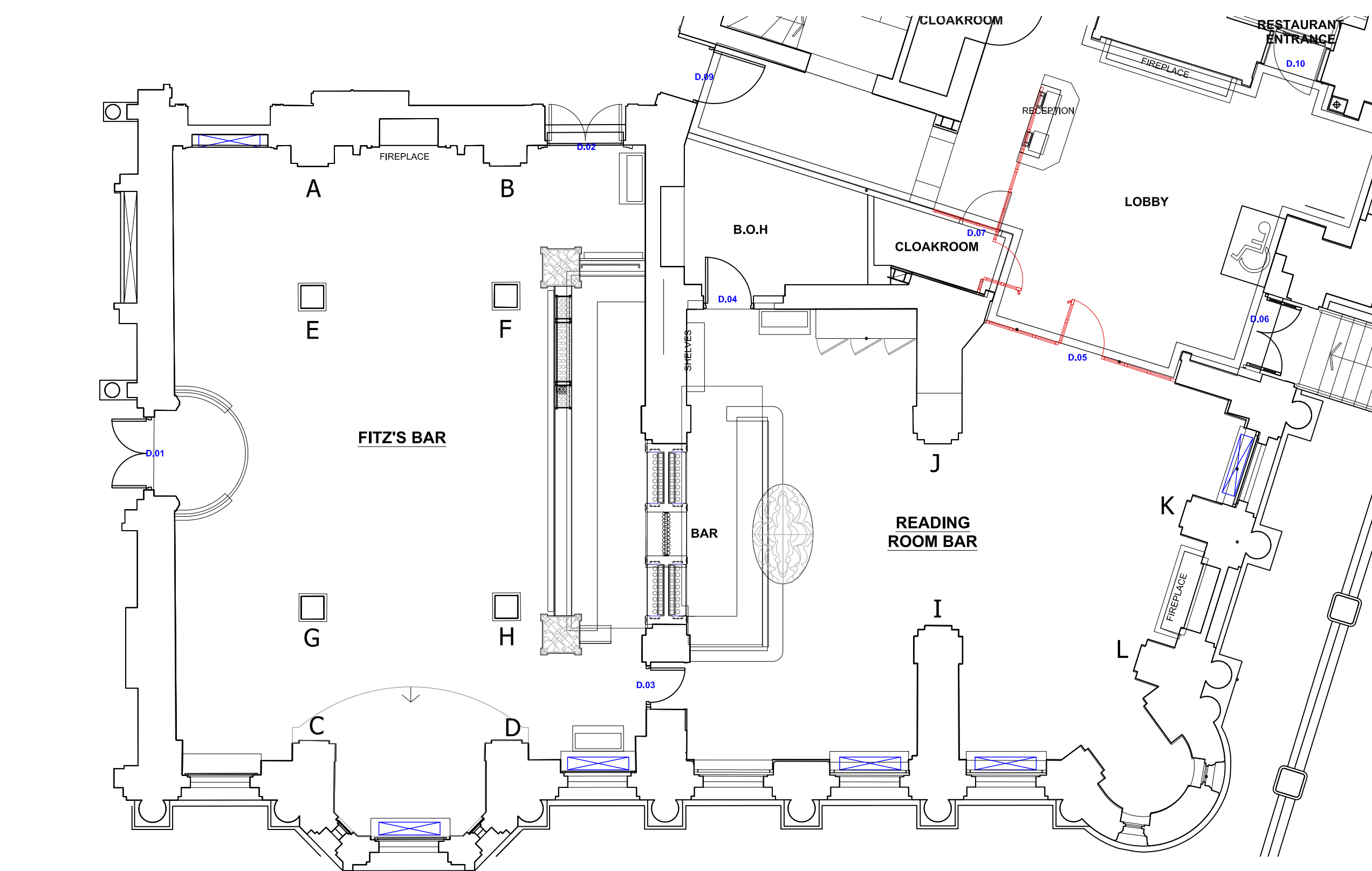

LOCATION PLAN - FITZ BAR & READING ROOM WALL/COLUMN CLADDING
Scale NTS

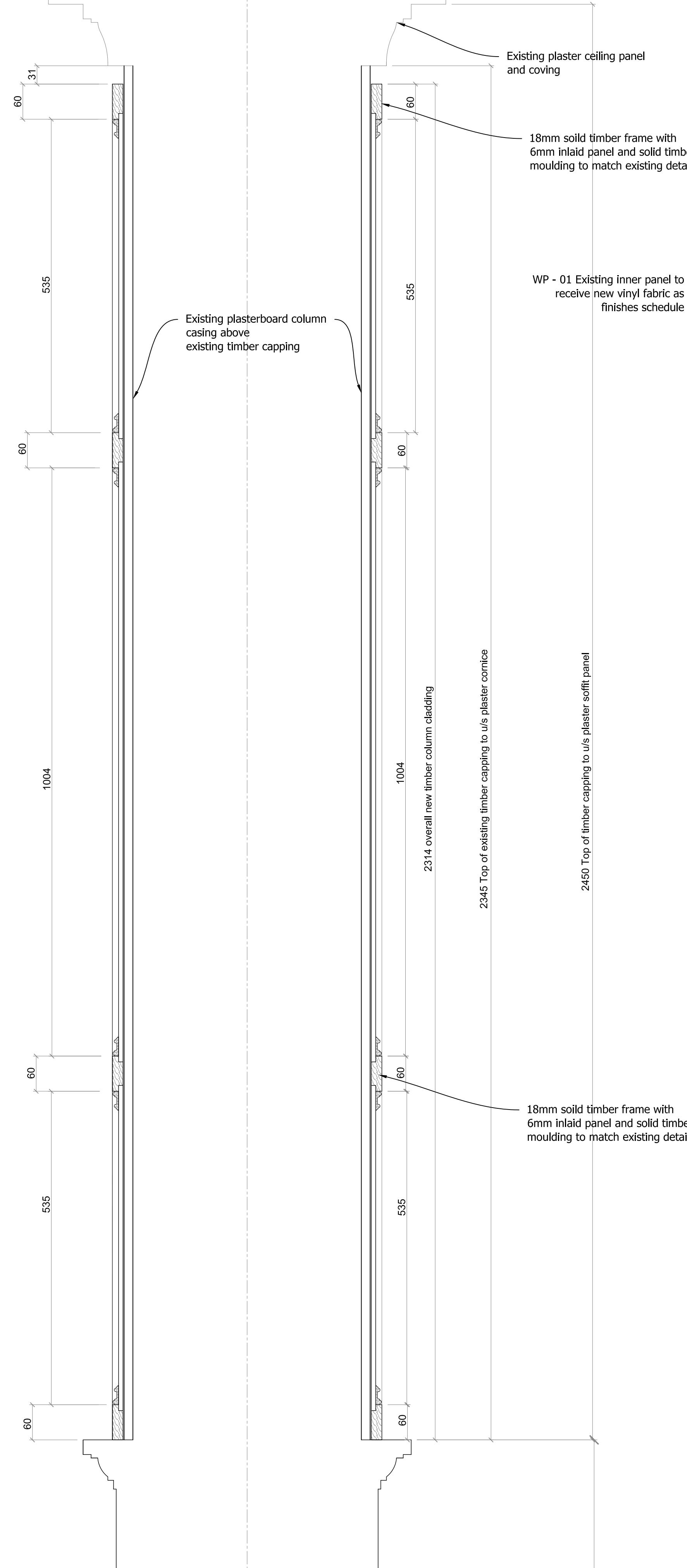

SIDE ELEVATION D - D - FITZ BAR COLUMN (4No. SIDES PER COLUMN) - NEW PANELLING
Scale 1:5

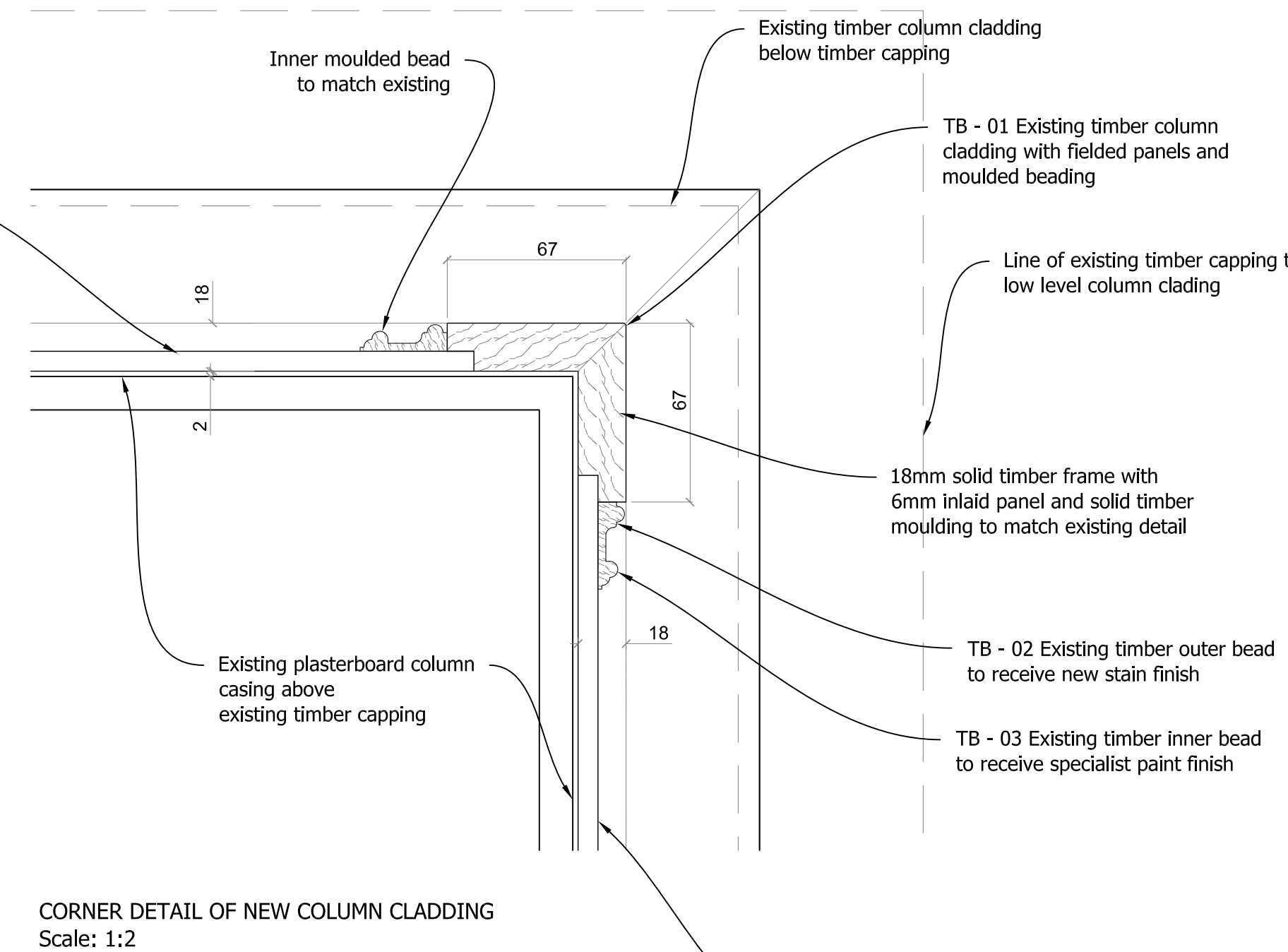

CORNER DETAIL OF NEW COLUMN CLADDING
Scale: 1:2

Schedule of Finishes

TB - 01	Existing timber to receive Solid Mid Tone stain to approved sample
TB - 02	Existing Timber bead to receive new stain finish to approved sample
TB - 03	Existing/New timber beads to receive golden gilded finish to approved sample.
WP - 01	Existing timber inner panel to receive 3D- Foils Ref: Leather Line Croco Colour: Black

4No. COLUMNS TO BE AS THIS

DATE RECEIVED: 30.05.17	EPR ARCHITECTS
DATE RETURNED: 07.06.17	
INITIALED: MG	
<input type="checkbox"/> A: REVIEWED: NO COMMENTS	
<input checked="" type="checkbox"/> B: REVIEWED: COMMENTS AS NOTED	
<input type="checkbox"/> C: REVIEWED: UNACCEPTABLE RESUBMIT	
The Architects review of this drawing is for the purposes of ascertaining conformity with the basic design concept profiles and general arrangement only. The review shall not be construed to mean that the Architect accepts the detail design and/or dimensions inherent in the drawing. responsibility for which remains with the sub-contractor. The sub-contractor is responsible for any errors or omissions in the drawing and for meeting all requirements of the Contract Documents.	

Epr Comments:

Fire spread rating all wall & ceiling surfaces to meet-ing Ad B and Fusion Fire Strategy.

Allow for ply at fixing locations or sleeve through to existing masonry wall behind.

Ensure all new elements between existing structure are set out from site measured datum levels and dimensions, allowing for build-up of adjacent finishes.

00	Rev	Date	Details	By
----	-----	------	---------	----



Village House
11th Street
Trafford Park
Manchester M17 1JF
Tel: 0161 848 9983
Fax: 0161 848 9984
Email: enquiries@gariff.co.uk

Client:

S & T (UK)

Contract:

Russell Hotel

London

Drawing Title:

Fitz Bar

Column Cladding Details E, F, G & H

Scale: Date: Drawn:

As Noted 08-05-17 TH

Status: Rev:

For Approval 00

Dwg No: GCL-1463-061

DE-11

This drawing is the copyright of Gariff Construction Ltd and must not be copied or distributed to any third party without prior written consent. Figure dimensions are to be used in preference to scaled dimensions.

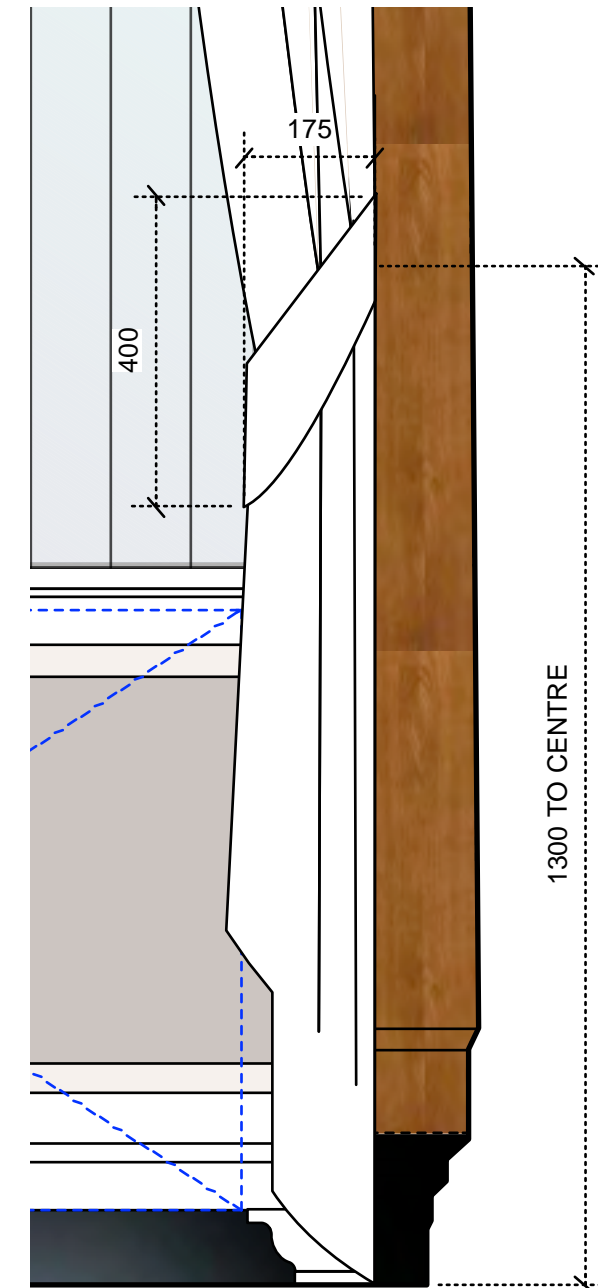
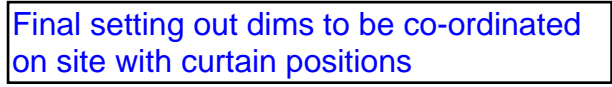

russellsagestudio.

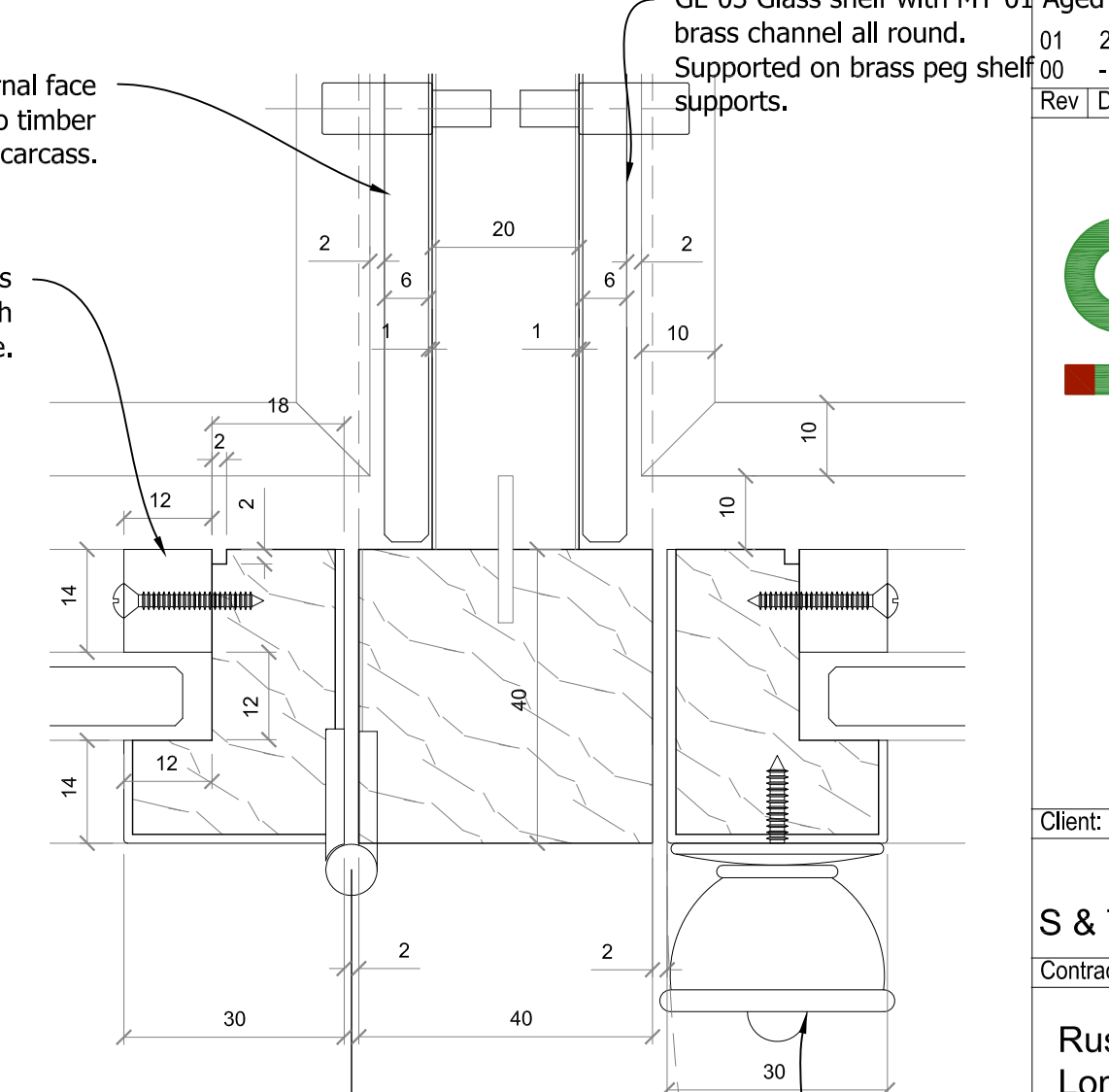
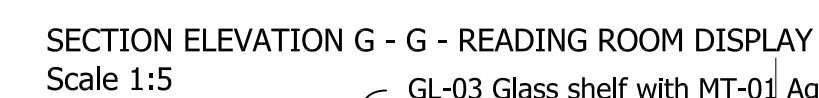
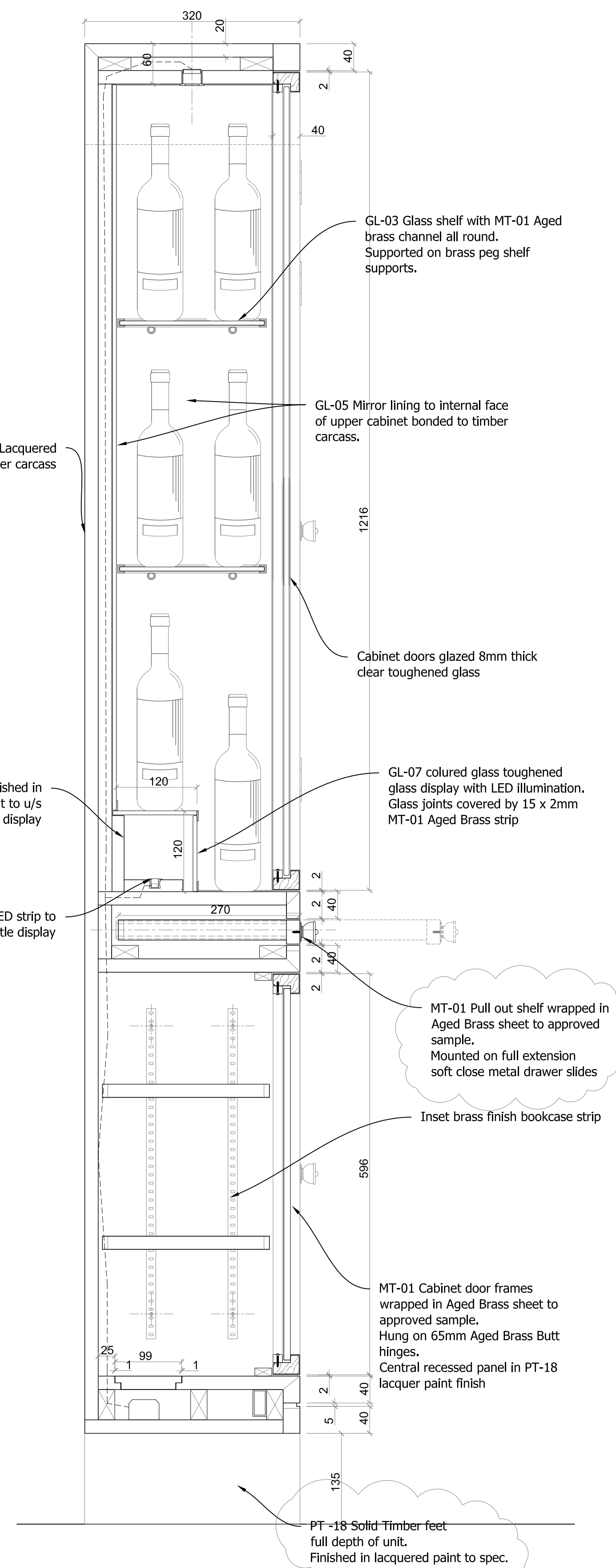
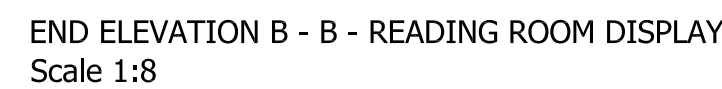
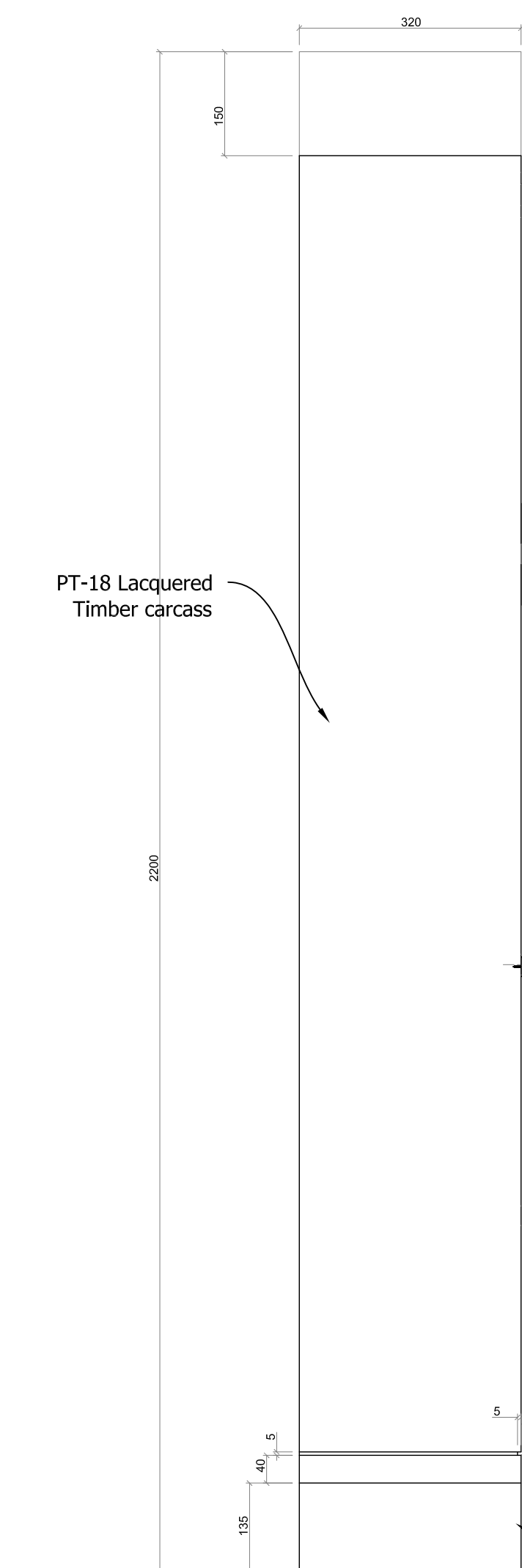
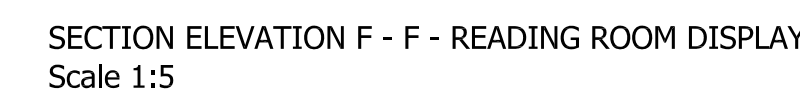
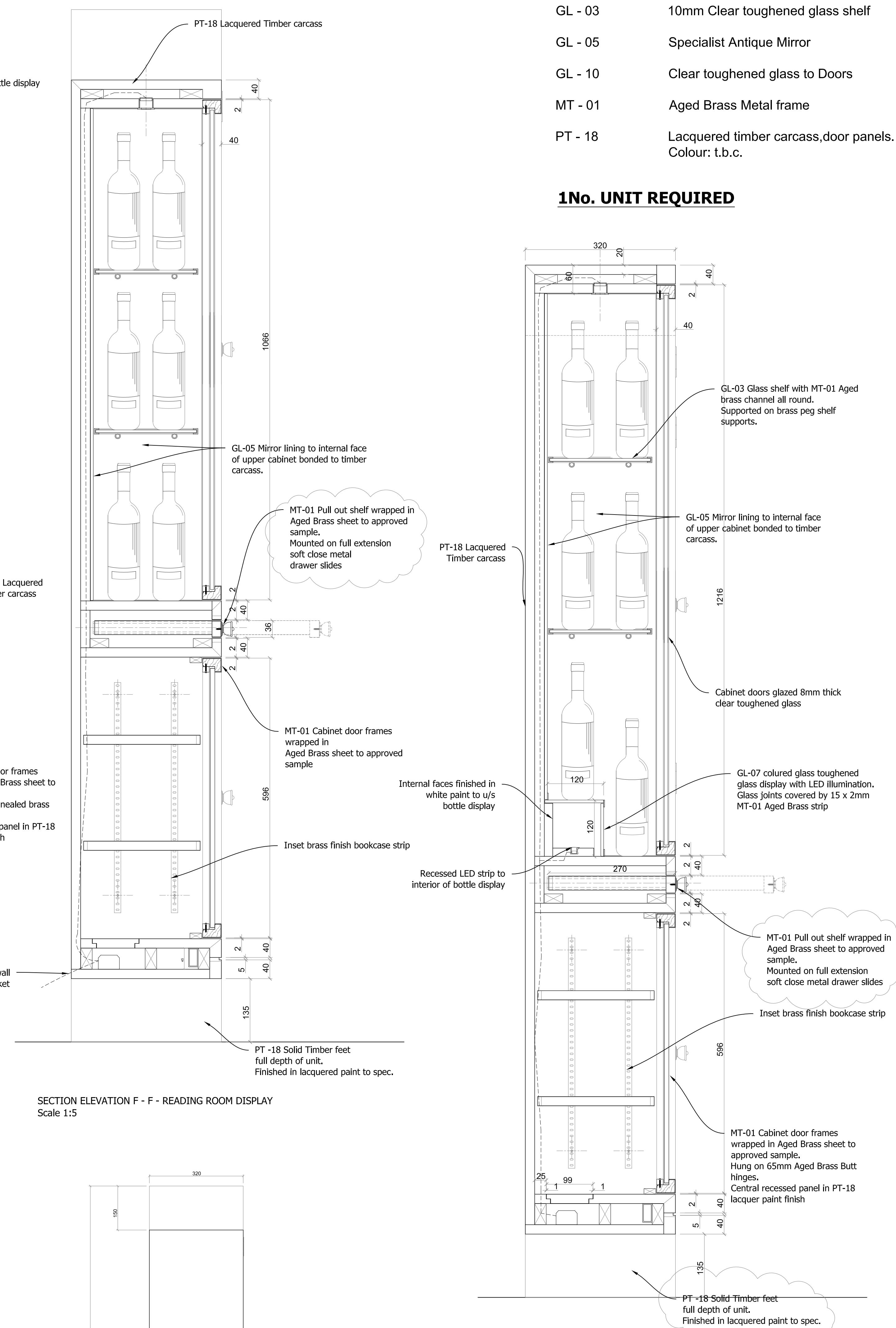
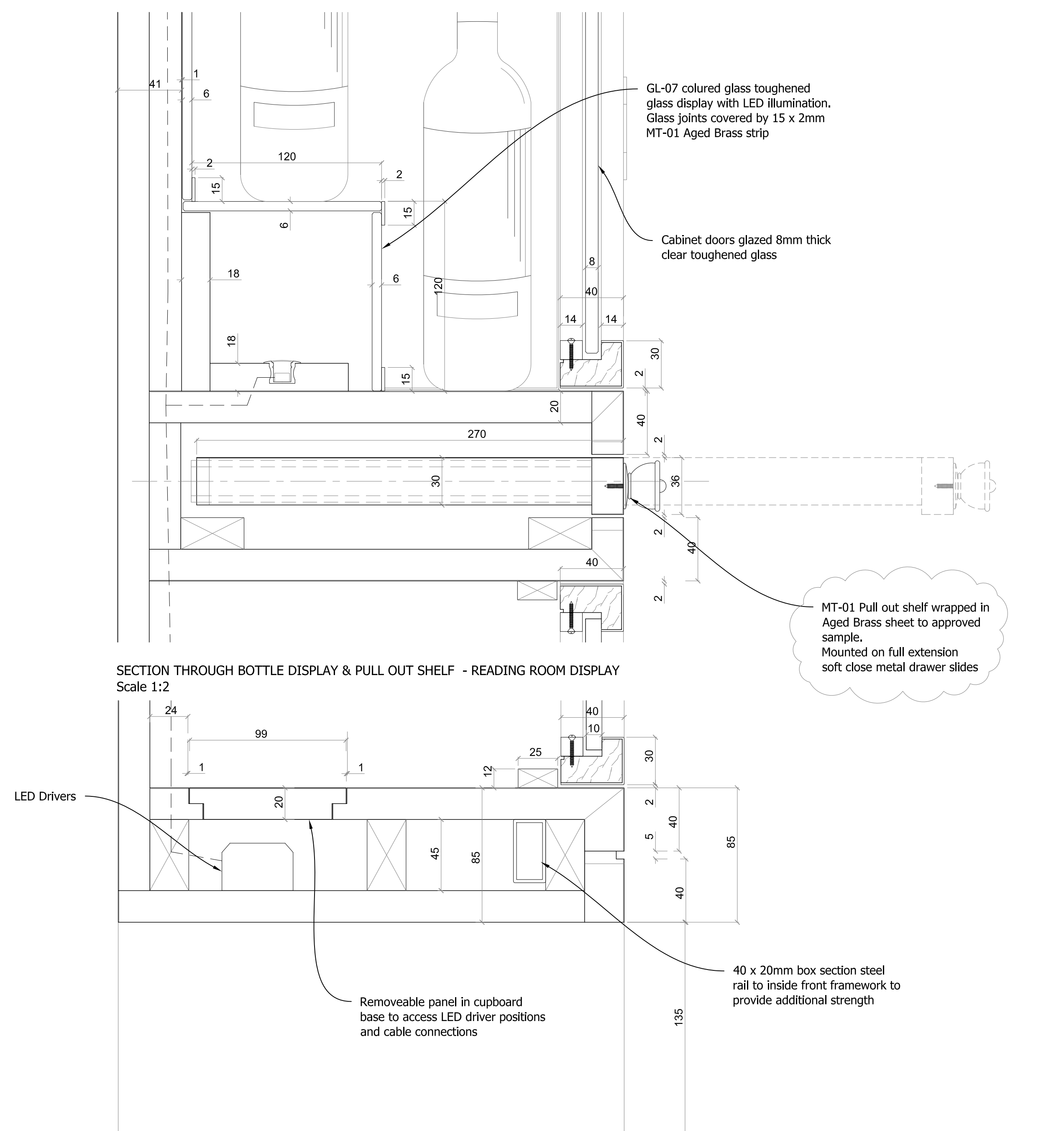
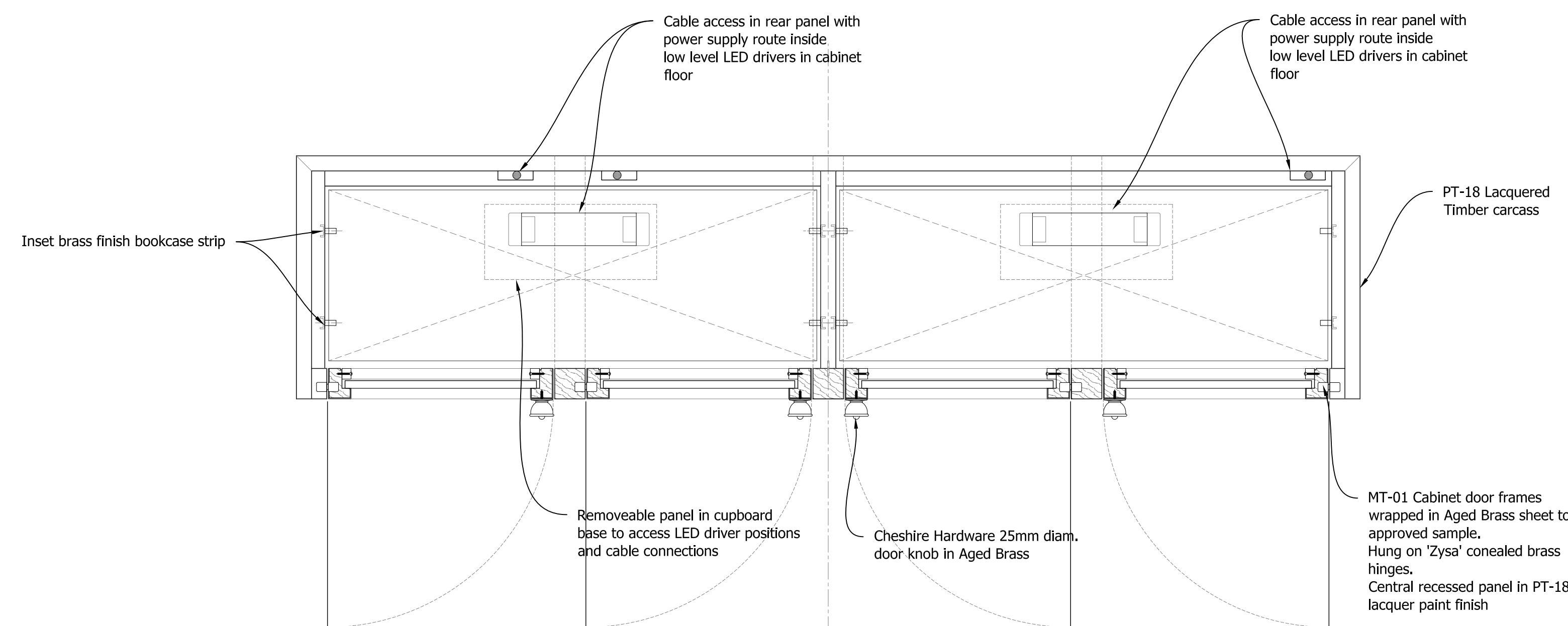
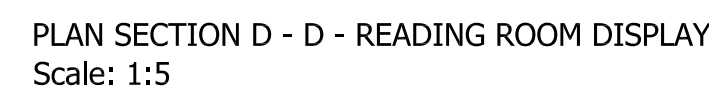
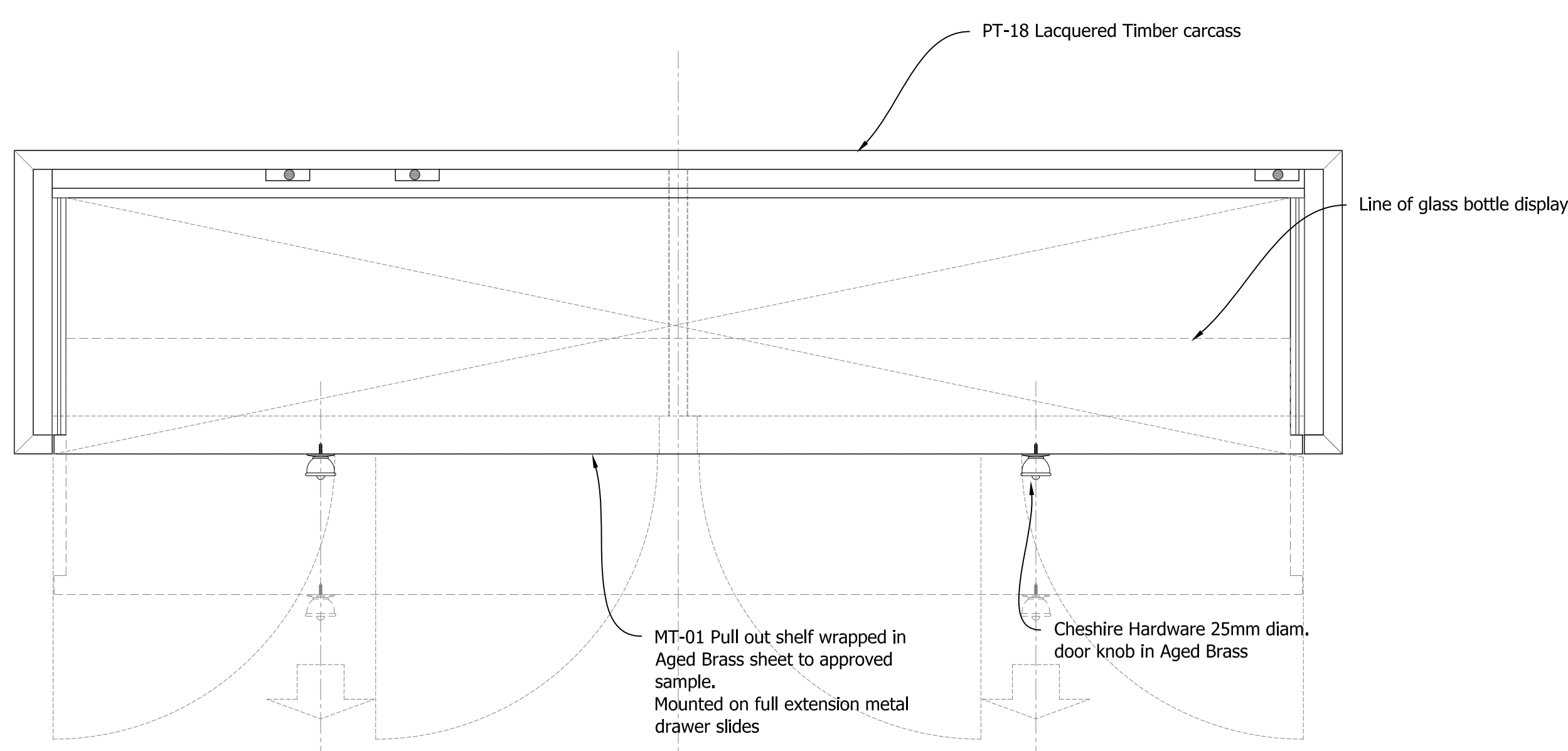
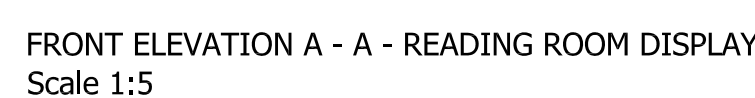
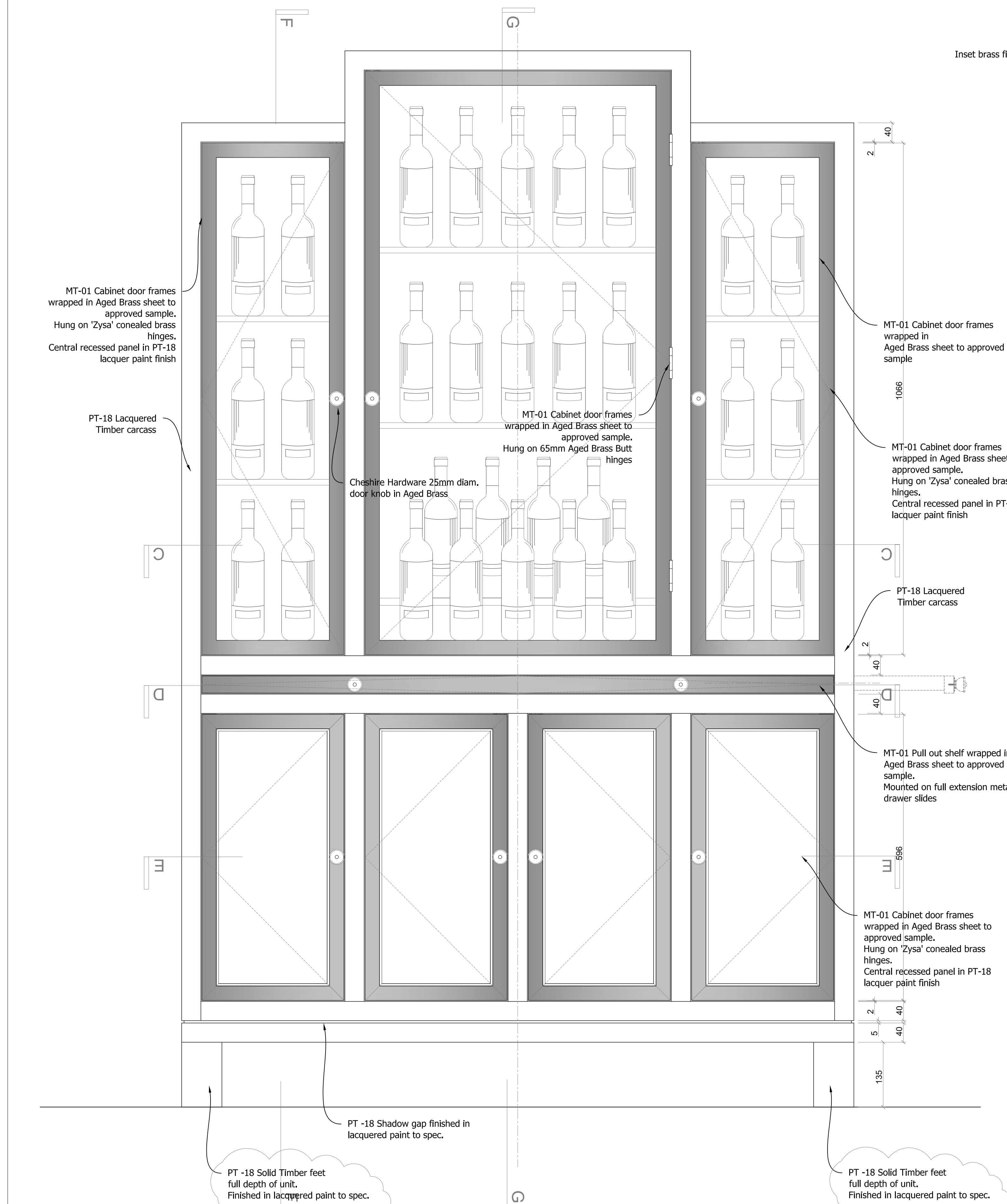
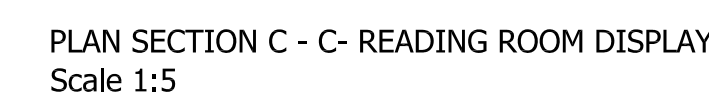
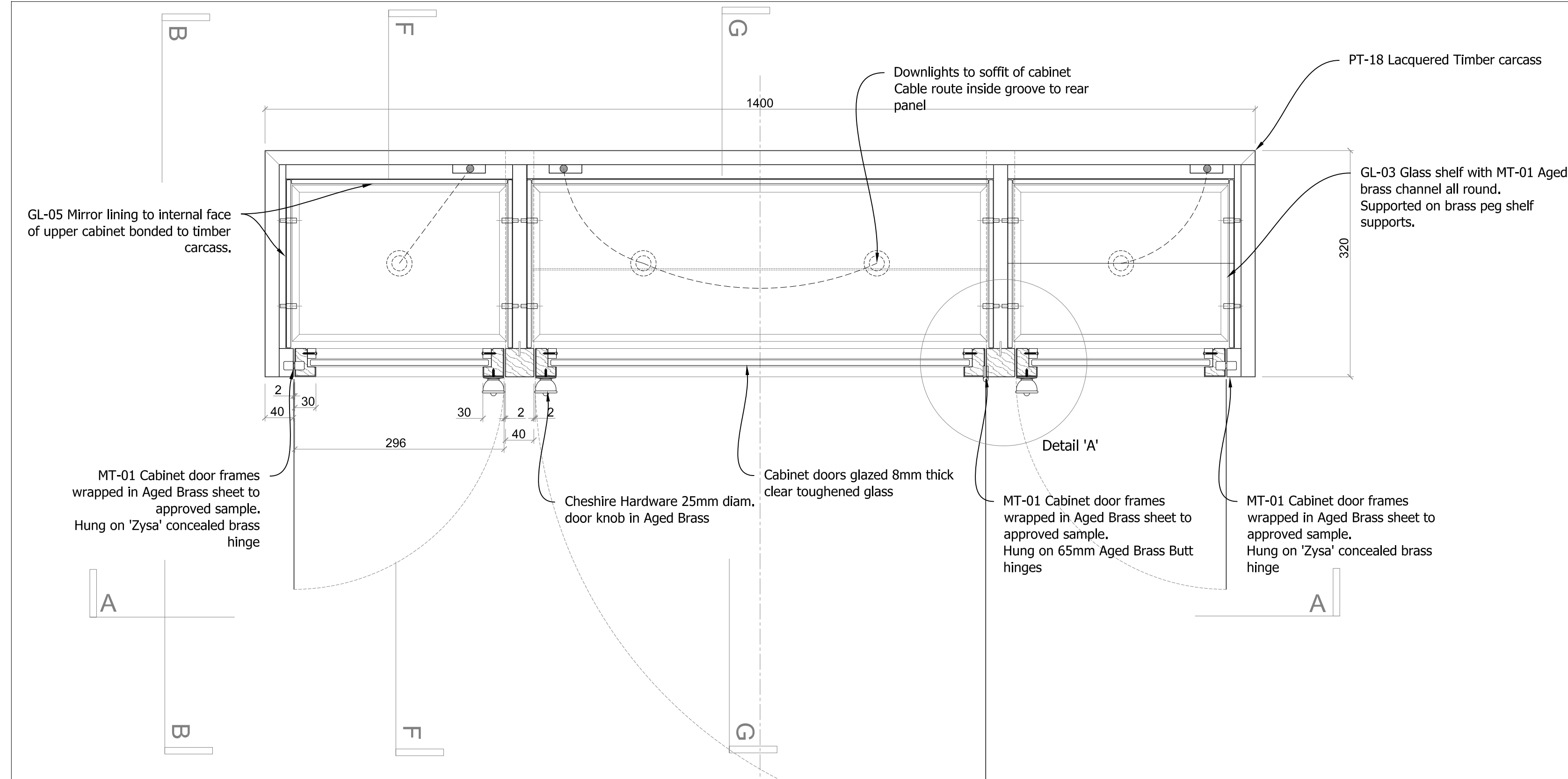

NOTE:
Cut outs for cable routes to be made on site .
Unit to be mechanically fixed to floor when in final location

Schedule of Finishes	
GL - 03	10mm Clear toughened glass shelf
GL - 05	Specialist Antique Mirror
GL - 10	Clear toughened glass to Doors
MT - 01	Aged Brass Metal frame
PT - 18	Lacquered timber carcass,door panels. Colour: t.b.c.

1No. UNIT REQUIRED

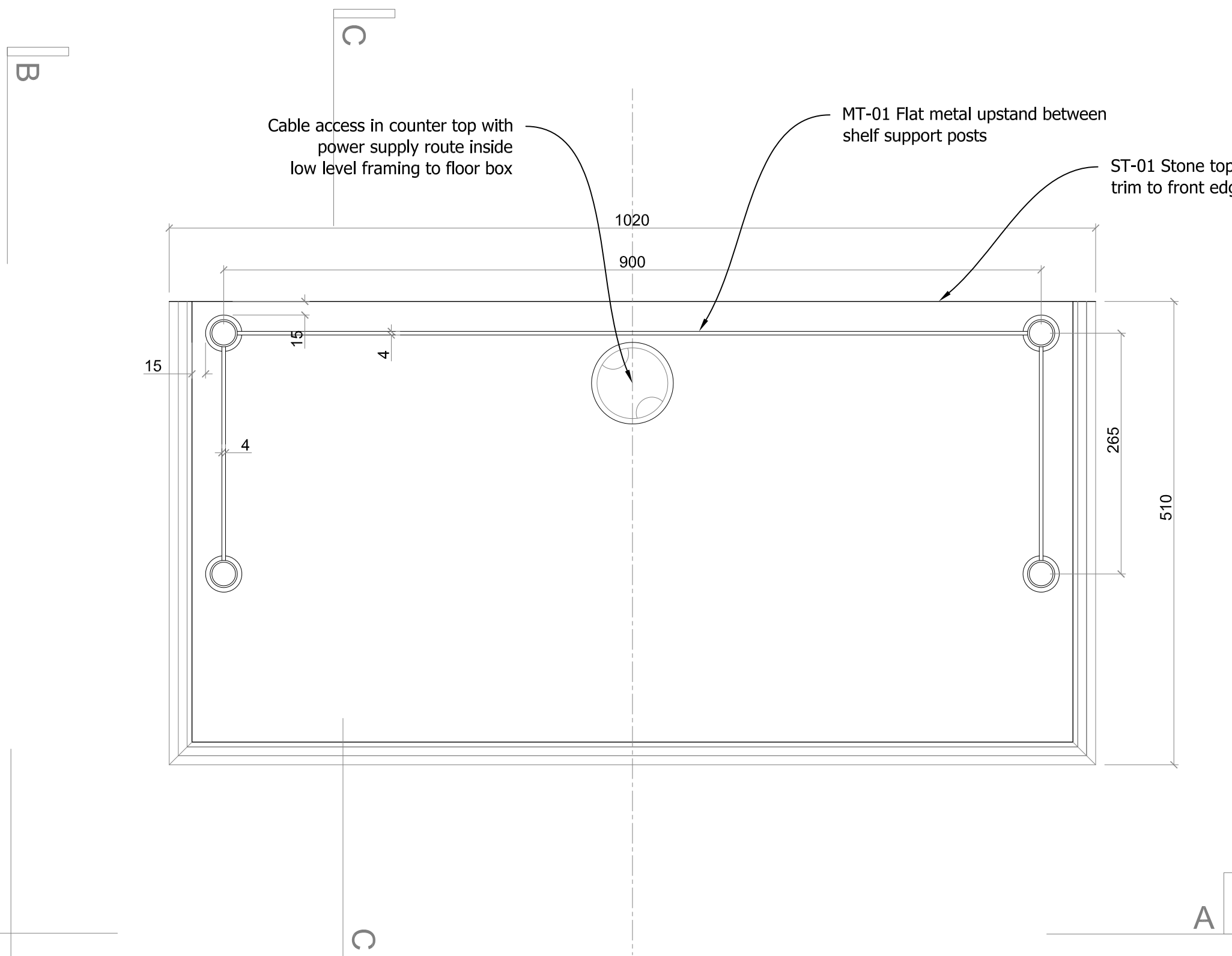

PLAN (COUNTER TOP) - READING ROOM WAITER STATION
Scale 1:5

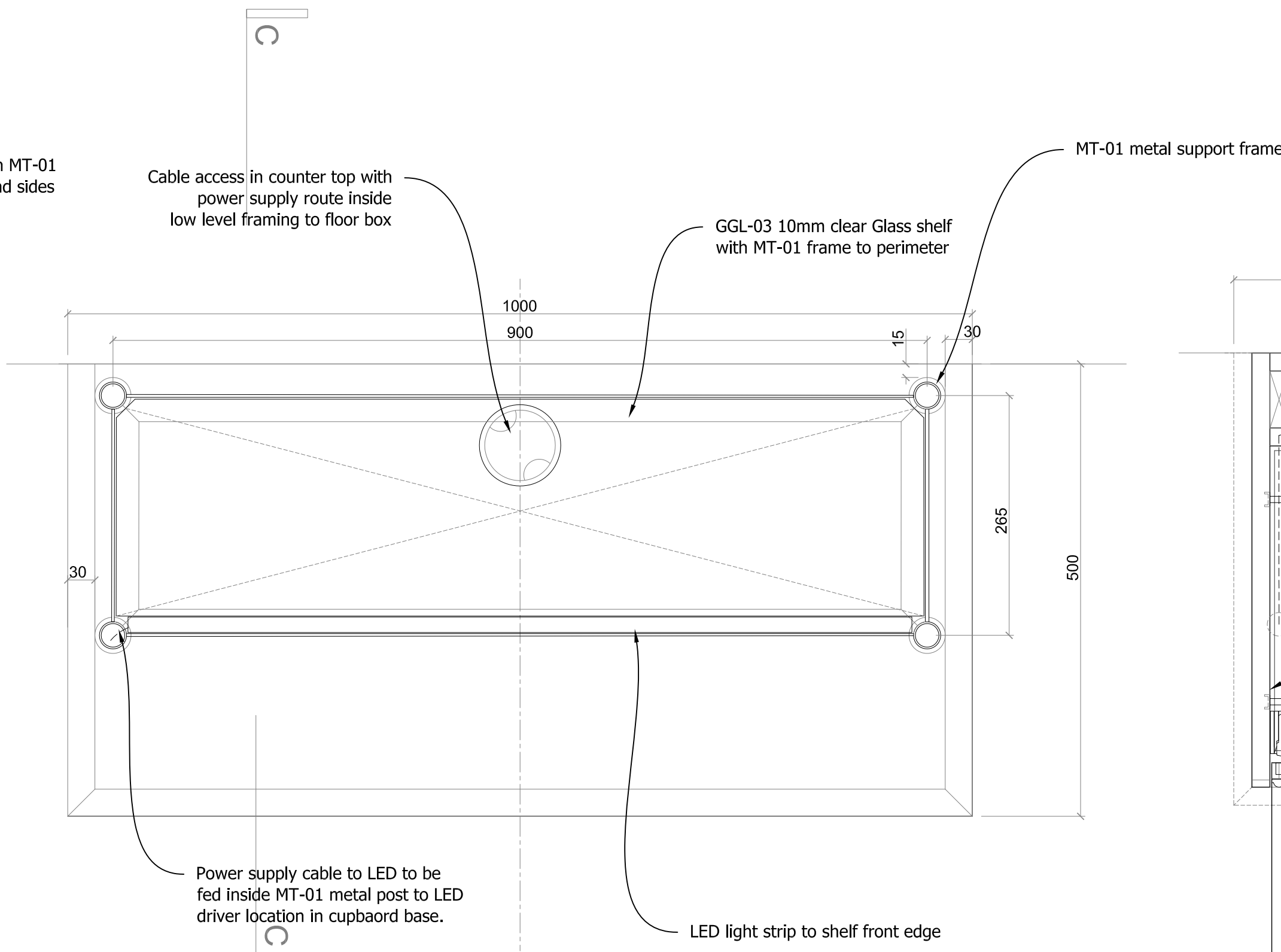

PLAN SECTION (UPPER LEVEL) - READING ROOM WAITER STATION
Scale: 1:5

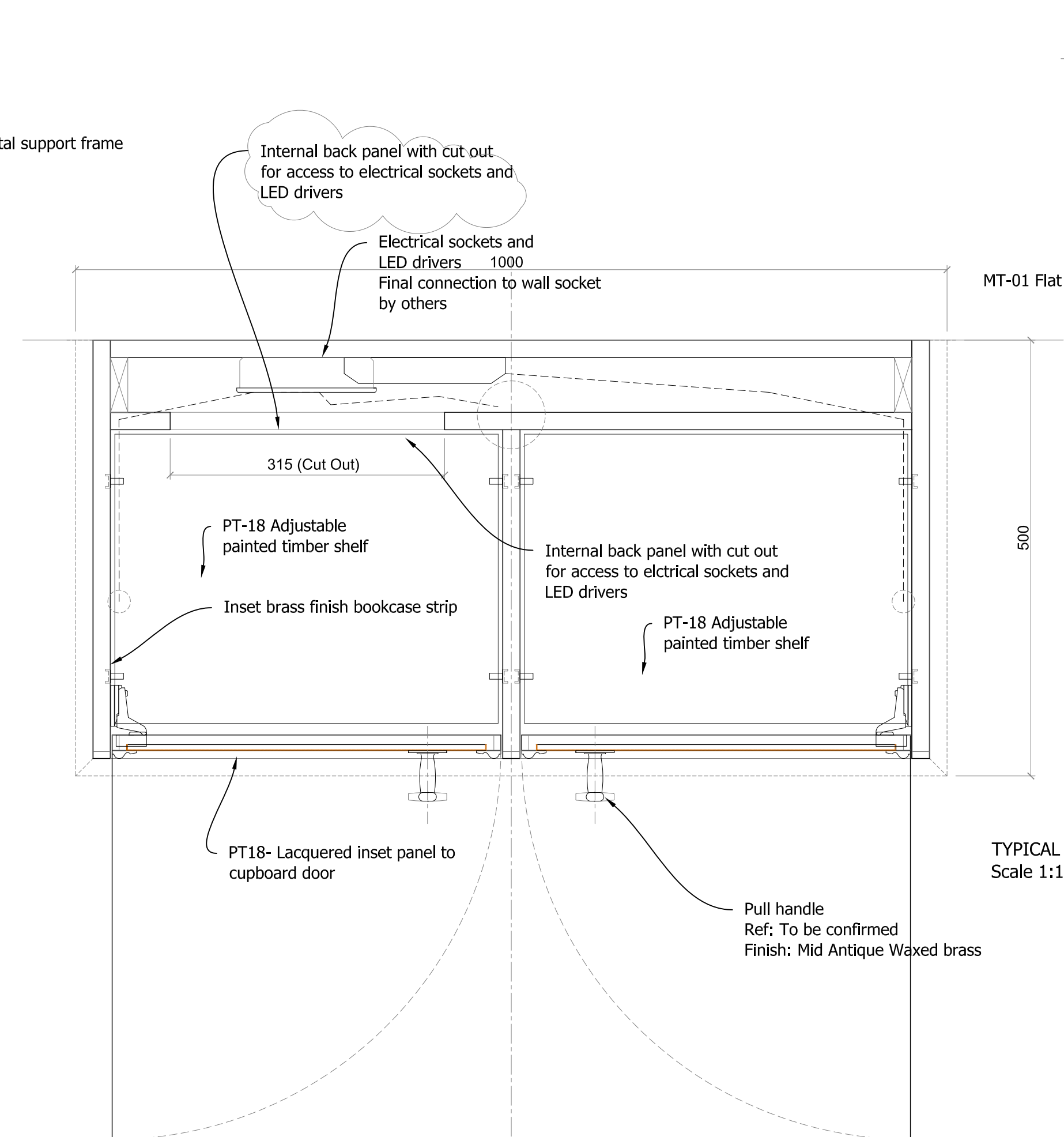

PLAN SECTION (LOWER LEVEL) - READING ROOM WAITER STATION
Scale: 1:5

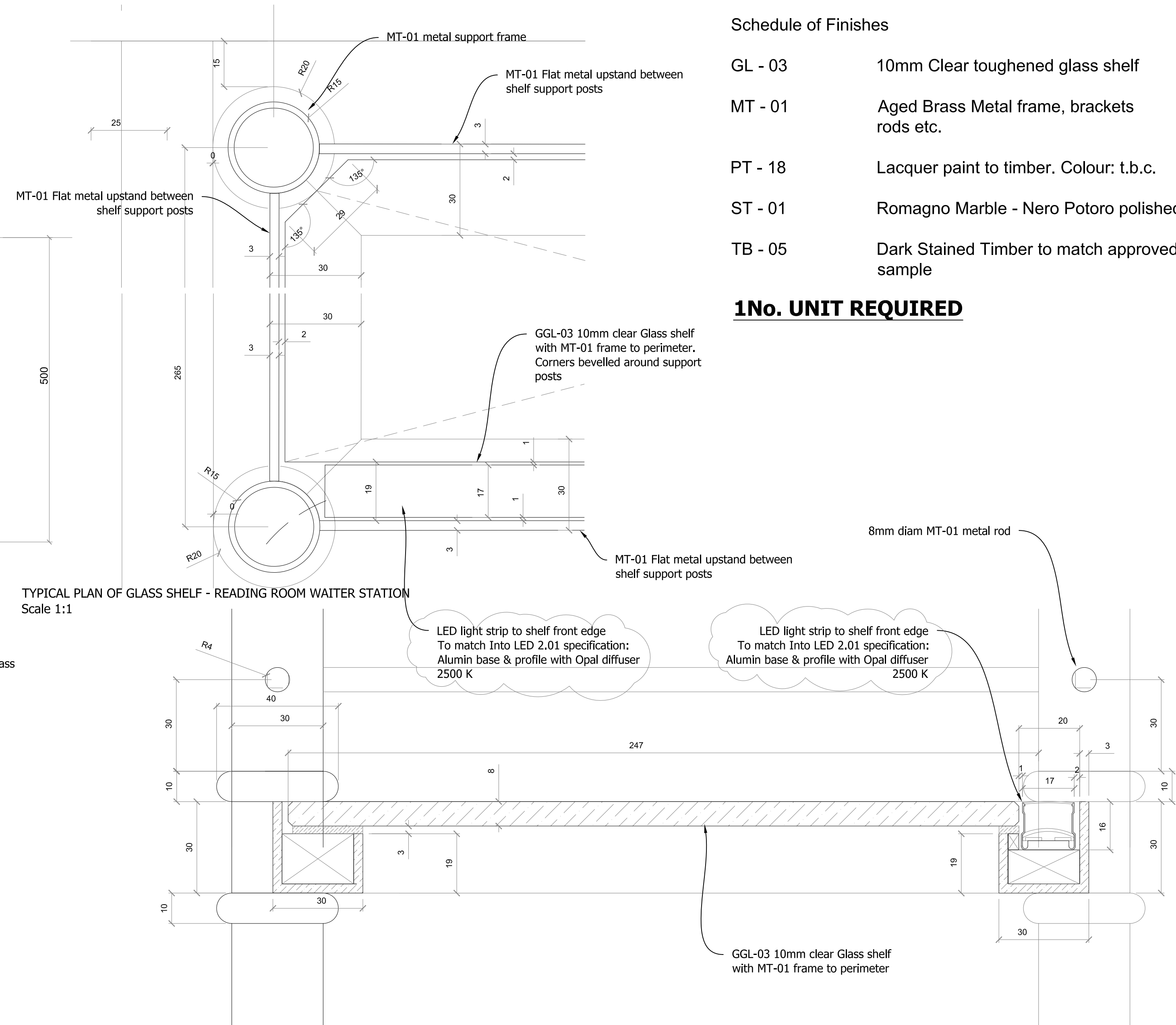

TYPICAL PLAN OF GLASS SHELF - READING ROOM WAITER STATION
Scale 1:1

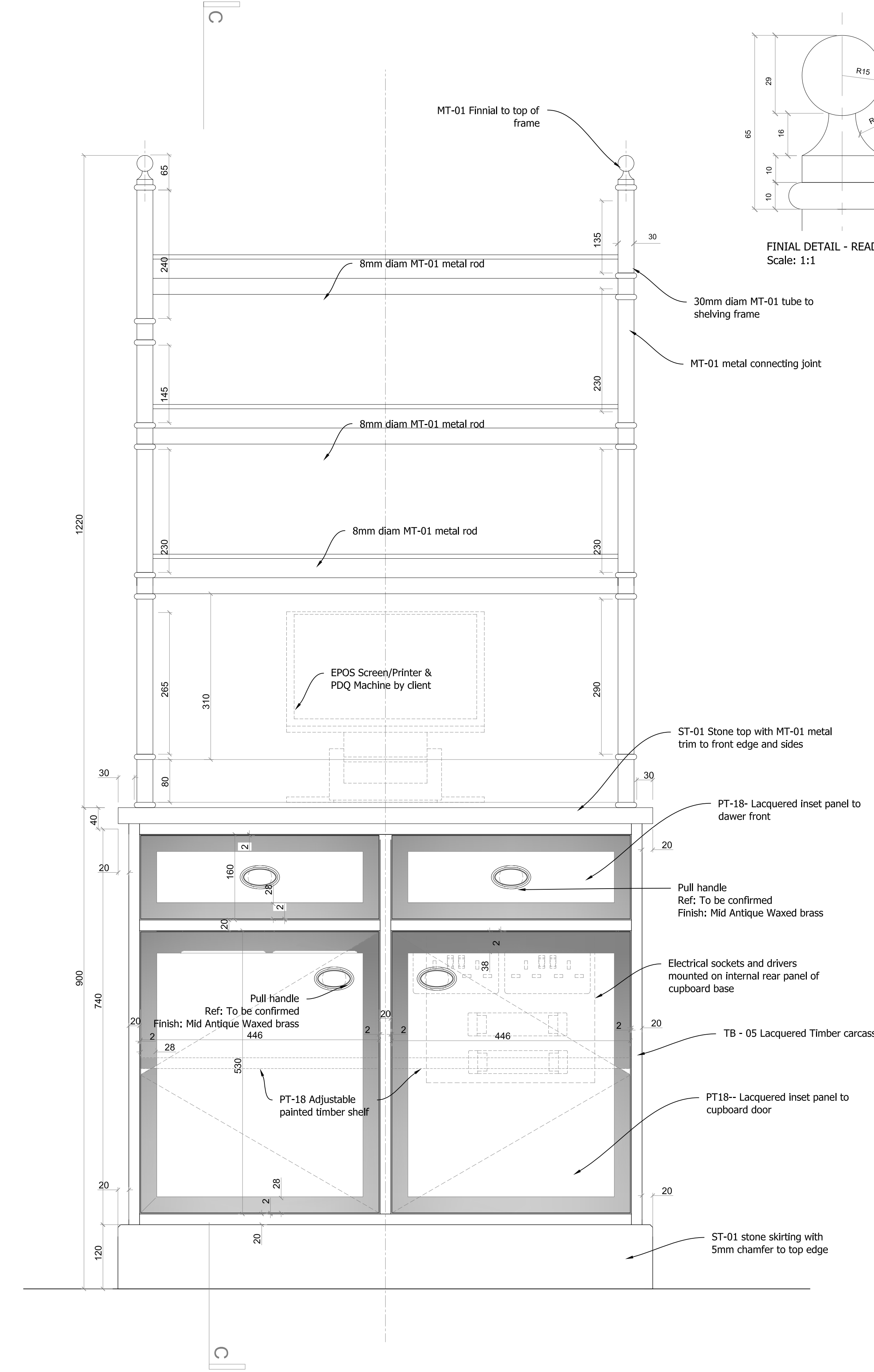

FRONT ELEVATION A - A - READING ROOM WAITER STATION
Scale 1:5

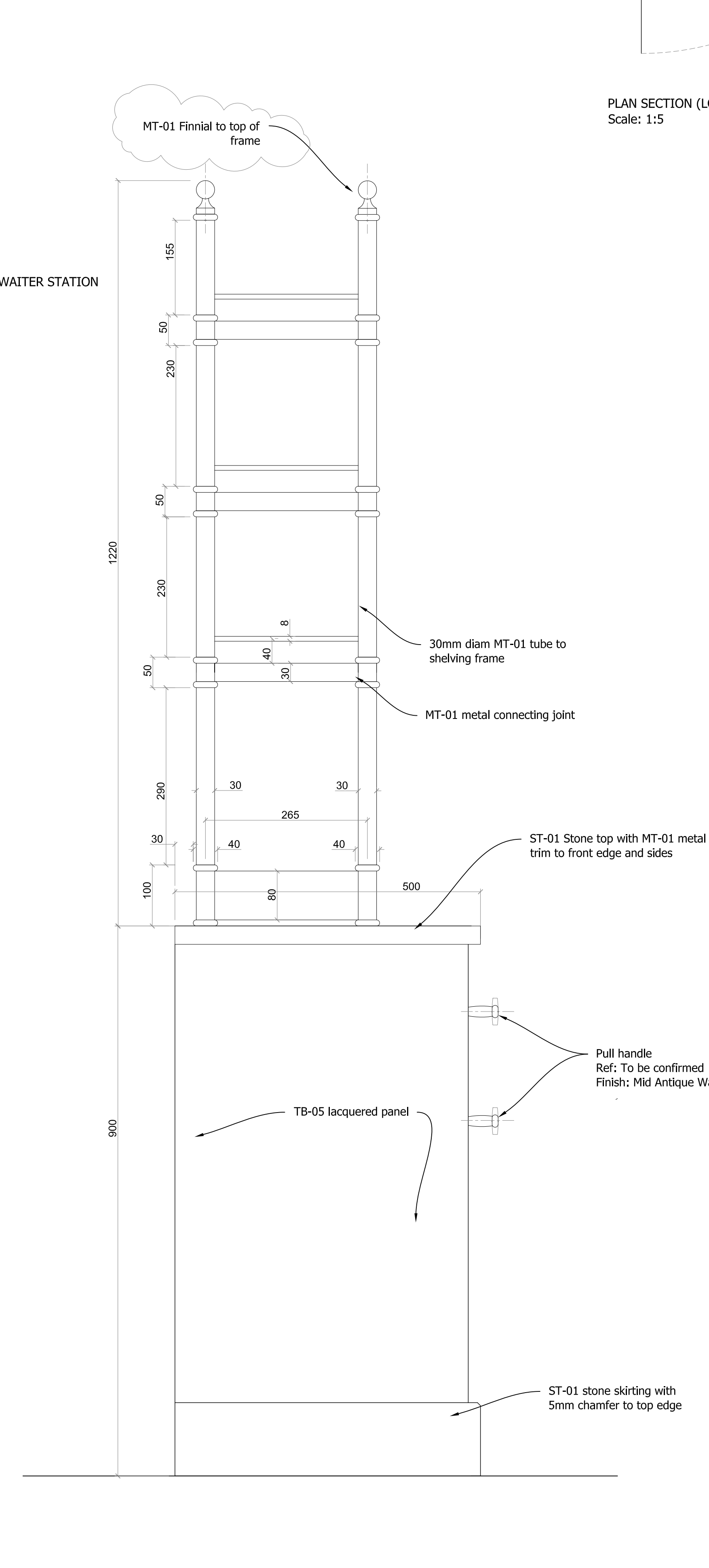

END ELEVATION B - B - READING ROOM WAITER STATION
Scale 1:5

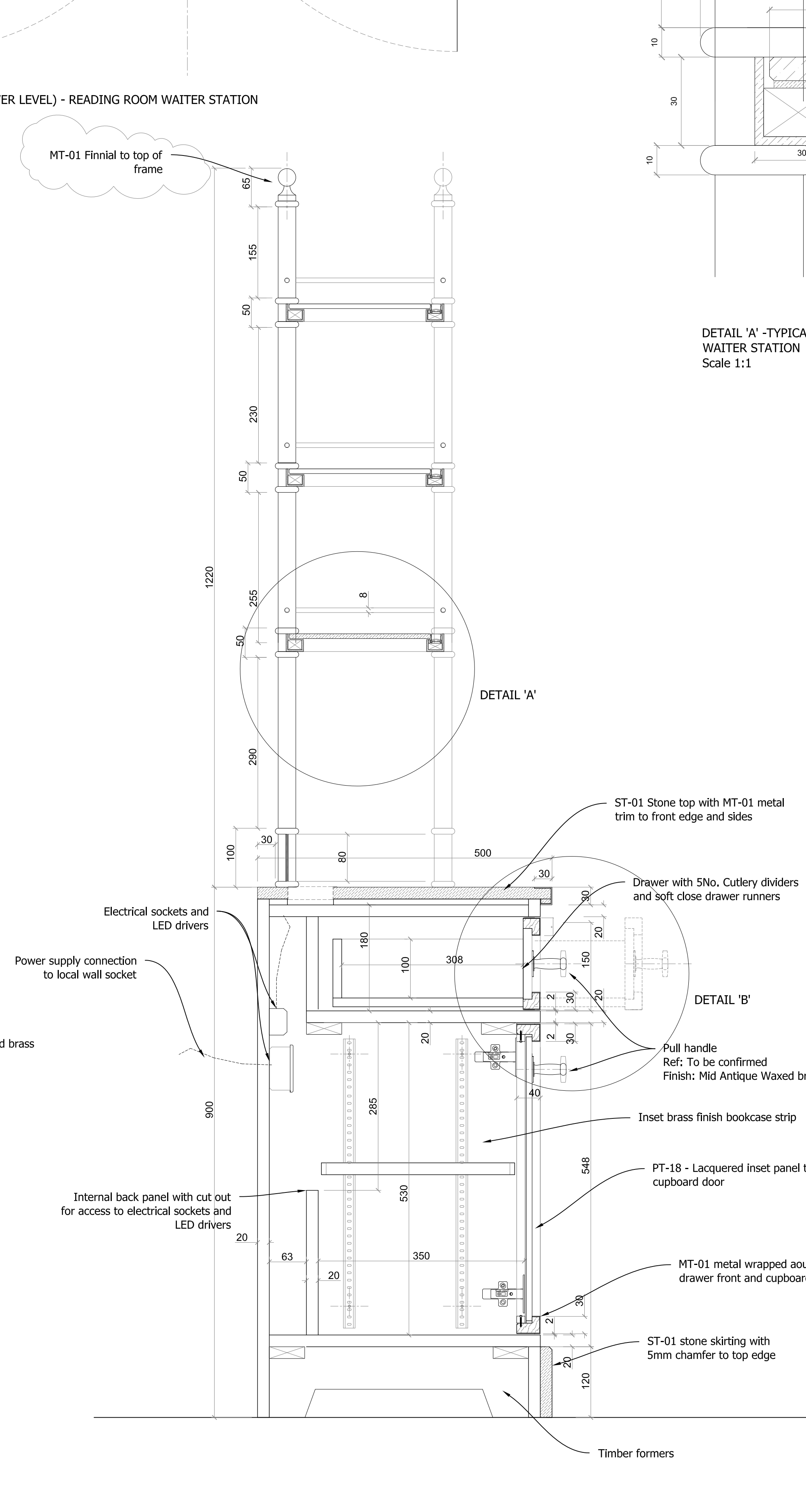

SECTION ELEVATION C - C - READING ROOM WAITER STATION
Scale 1:5

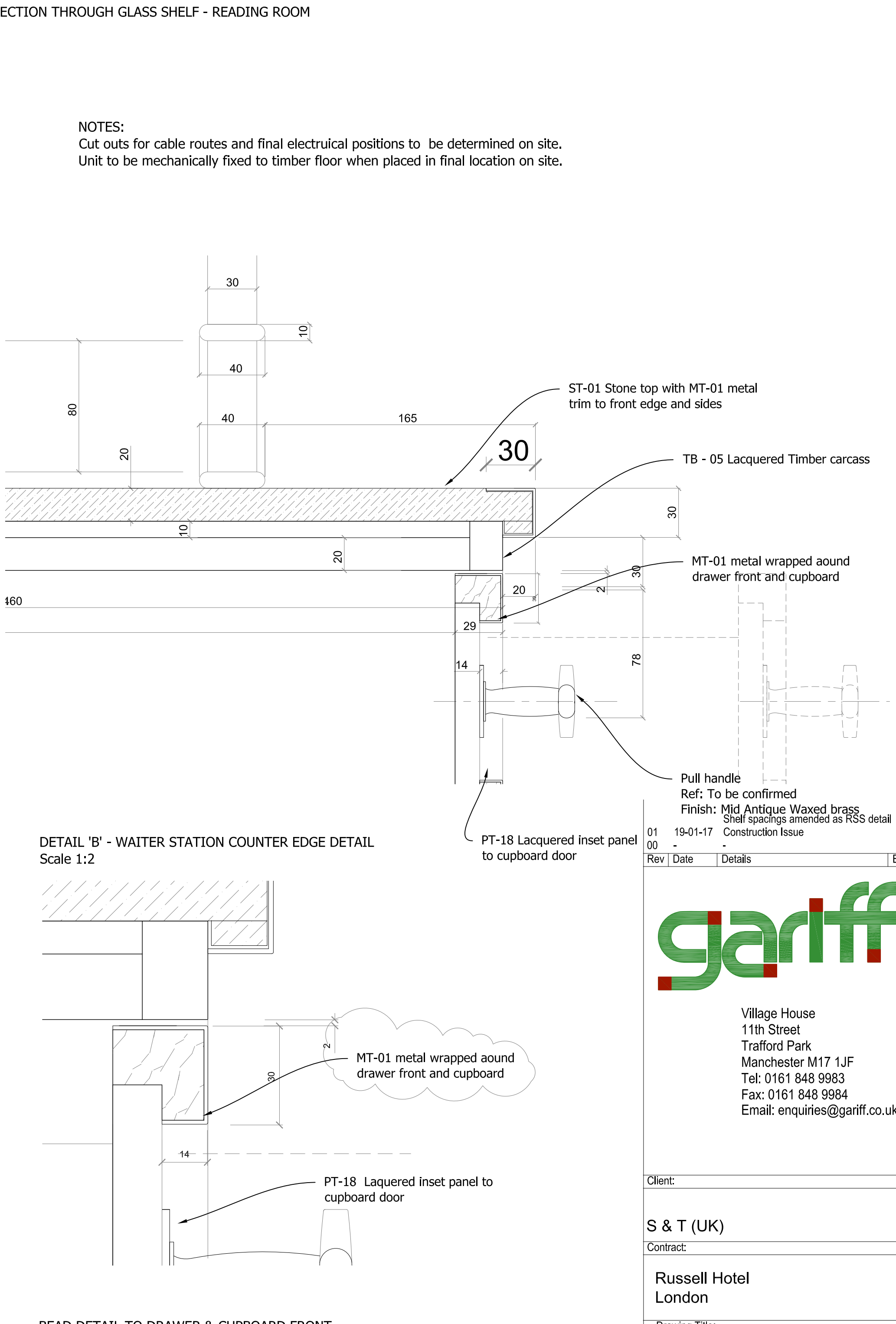

BEAD DETAIL TO DRAWER & CUPBOARD FRONT
Scale 1:1

Schedule of Finishes		
GL - 03	10mm Clear toughened glass shelf	
MT - 01	Aged Brass Metal frame, brackets rods etc.	
PT - 18	Lacquer paint to timber. Colour: t.b.c.	
ST - 01	Romagno Marble - Nero Potoro polished	
TB - 05	Dark Stained Timber to match approved sample	

1No. UNIT REQUIRED

NOTES:
Cut outs for cable routes and final electrical positions to be determined on site.
Unit to be mechanically fixed to timber floor when placed in final location on site.



Client:	S & T (UK)
Contract:	Russell Hotel London
Drawing Title:	Reading Room Waiter Station J.09
Scale:	As Noted
Date:	10-01-17
Drawn:	TH
Status:	Construction
Rev:	01
Dwg No:	GCL-1463-064

MT - 01	Aged Brass Metal shel brackets rods etc.
TB - 05	Dark Stained Timber to match approved sample

Line of internal cabinet carcass rear panel

18mm MDF panel wrapped in 2mm thk. foam and finished in James Hare Handwoven Gunmetgal Silk Ref: 31000/184

562 Between cabinet carcass reveals

18mm MDF panel wrapped in 2mm thk. foam and finished in James Hare Handwoven Gunmetgal Silk Ref: 31000/184

Timber shelves supported on Halfle Ferrules and support pegs Ref: 282.50.508 (Brass)

18mm MDF panel wrapped in 2mm thk. foam and finished in James Hare Handwoven Gunmetgal Silk Ref: 31000/184

1173 Between cabinet carcass reveals

Silk wrapped internal panels fixed to cabinet carcass with Heavy Duty 'Hook and Loop' self adhesive strips

18mm MDF panel wrapped in 2mm thk. foam and finished in James Hare Handwoven Gunmetgal Silk Ref: 31000/184

1120 o/s timber shelf

208 o/s Timber shelf

208 o/s Timber shelf

MT-01 Brass shelf support

1755 oak chest panel

30

30

30

1755 oak chest panel

E4

E5

E6

E7

Technical drawing of a shelf assembly. The drawing shows a side view of a shelf with a total length of 208 and a height of 20. The shelf is supported by two brackets. Callouts include: "LED strip light set in flush with shelf surface." pointing to the top edge; "Fabric" pointing to the top surface; "MDF Shelf veneered in Oak and stained to match TB12 sample with solid Oak edgings" pointing to the shelf body; and "Concealed cable connection between LED light strips to front" pointing to the front edge.

ENSURE EXISTING
TIMBER FRAME HIDES
LED STRIPLIGHT SET IN
FLUSH WITH SHELF SURFACE.
FABRIC INSET
DEPTH.

☐ A: REVIEWED: NO COMMENTS

☒ B: REVIEWED: COMMENTS AS NOTED

☐ C: REVIEWED: UNACCEPTABLE RESUBMIT

Any new elements between existing structural to be set out from site measured datum levels and dimensions. Also allow for correct build-up of finishes.

P01	13-07-17	-
New	Date	Details



Village House
11th Street
Trilford Park
Manchester M17 1JF
Tel: 0161 848 9983
Fax: 0161 848 9984
Email: enquiries@gariff.co.uk

Client:		
S & T (UK)		
Contract:		
Russell Hotel London		
Drawing Title:		
Reading Room Cabinet Display		
Scale:	Date:	Drawn:
As Noted	12-07-17	TH
Status:		Rev:
For Approval		PC
Dwg No:		
GCL-14643-065		
This document is the intellectual property of Russell Hotel and must not be reproduced without written permission.		

DE-15