

**Typical Cladding Details**

Scale 1:NTS

Proposed platform lift

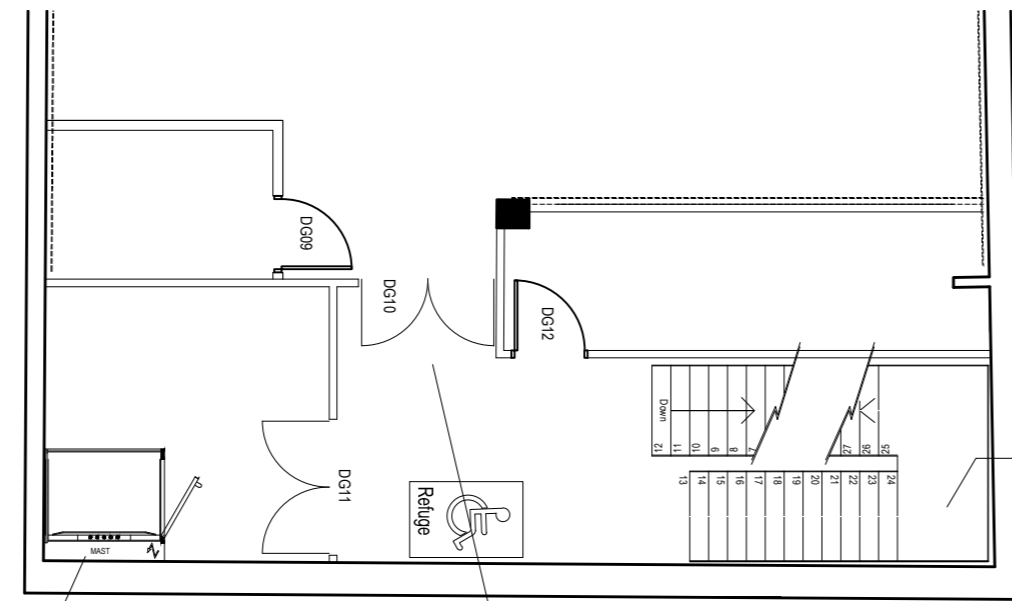

**Proposed Ground Floor Layout**

Scale 1:100

Fire Exit from ground floor sales area

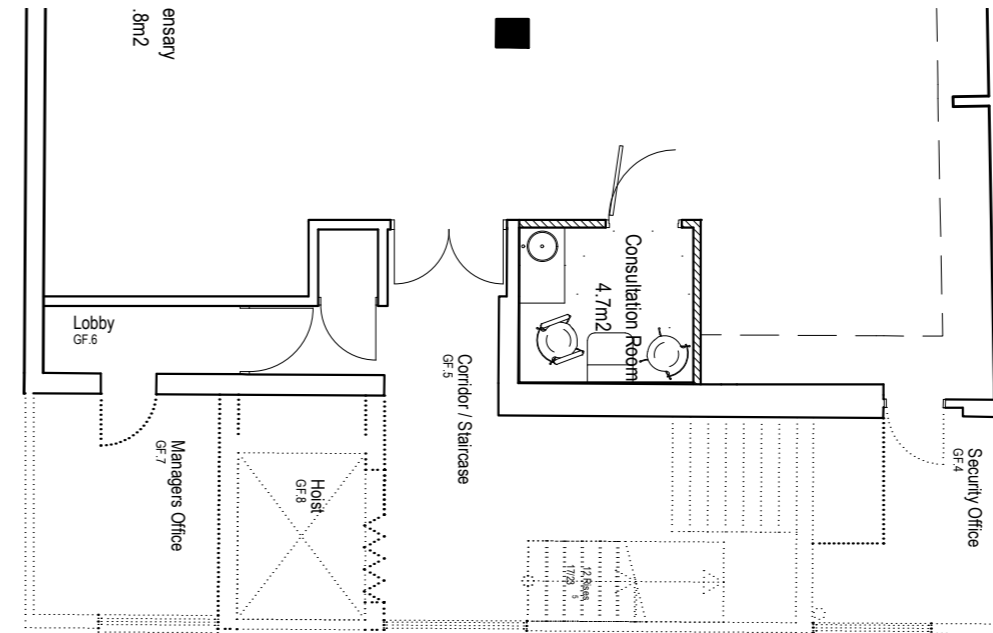

**Existing Ground Floor Layout**

Scale 1:100

Proposed internal circulation stair

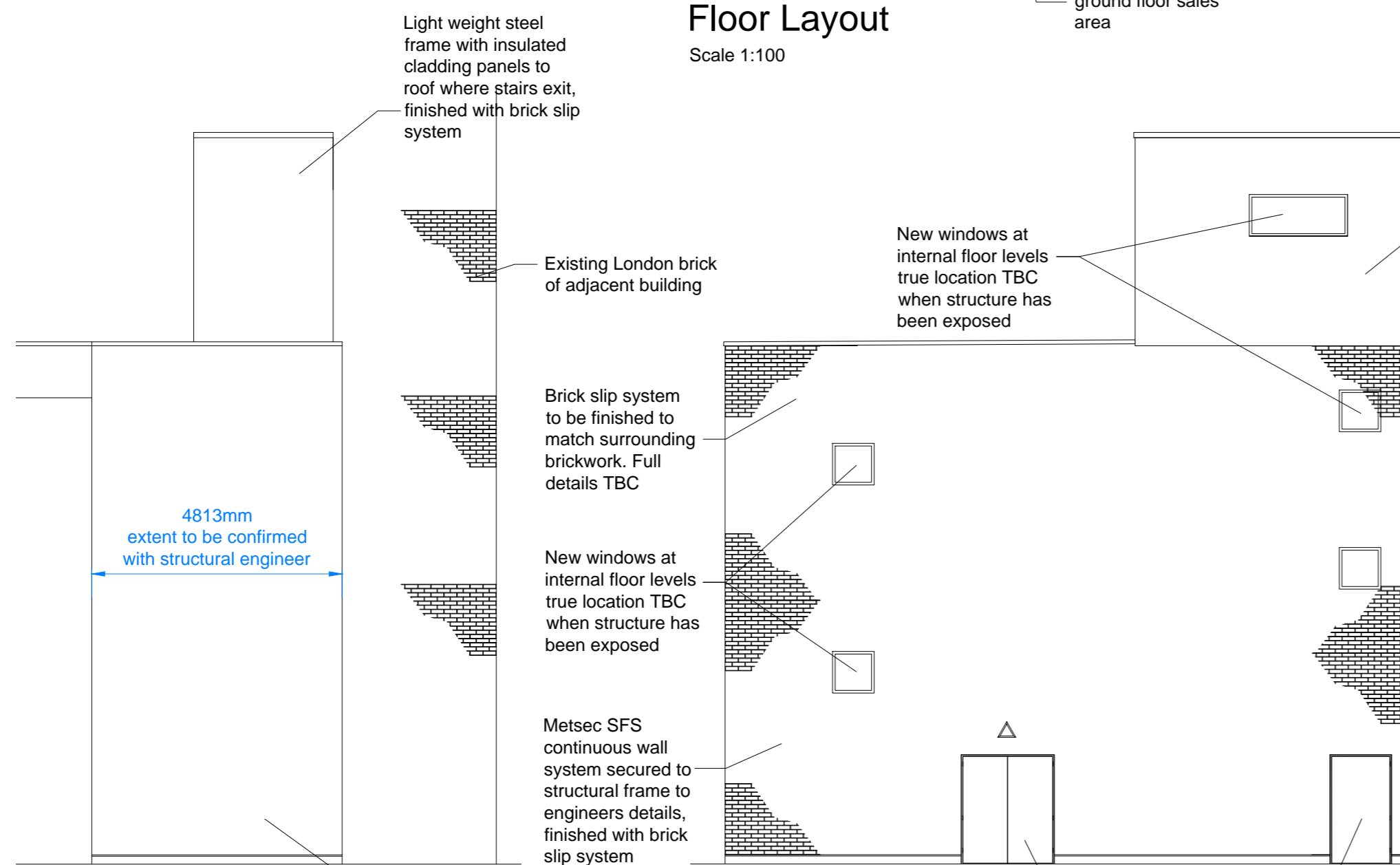

**Proposed South East Elevation**

Scale 1:100

Metsec SFS continuous wall system secured to structural frame to engineers details, finished with brick slip system

**Proposed North East Elevation**

Scale 1:100

Proposed final exit from basement level, LPC4 spec

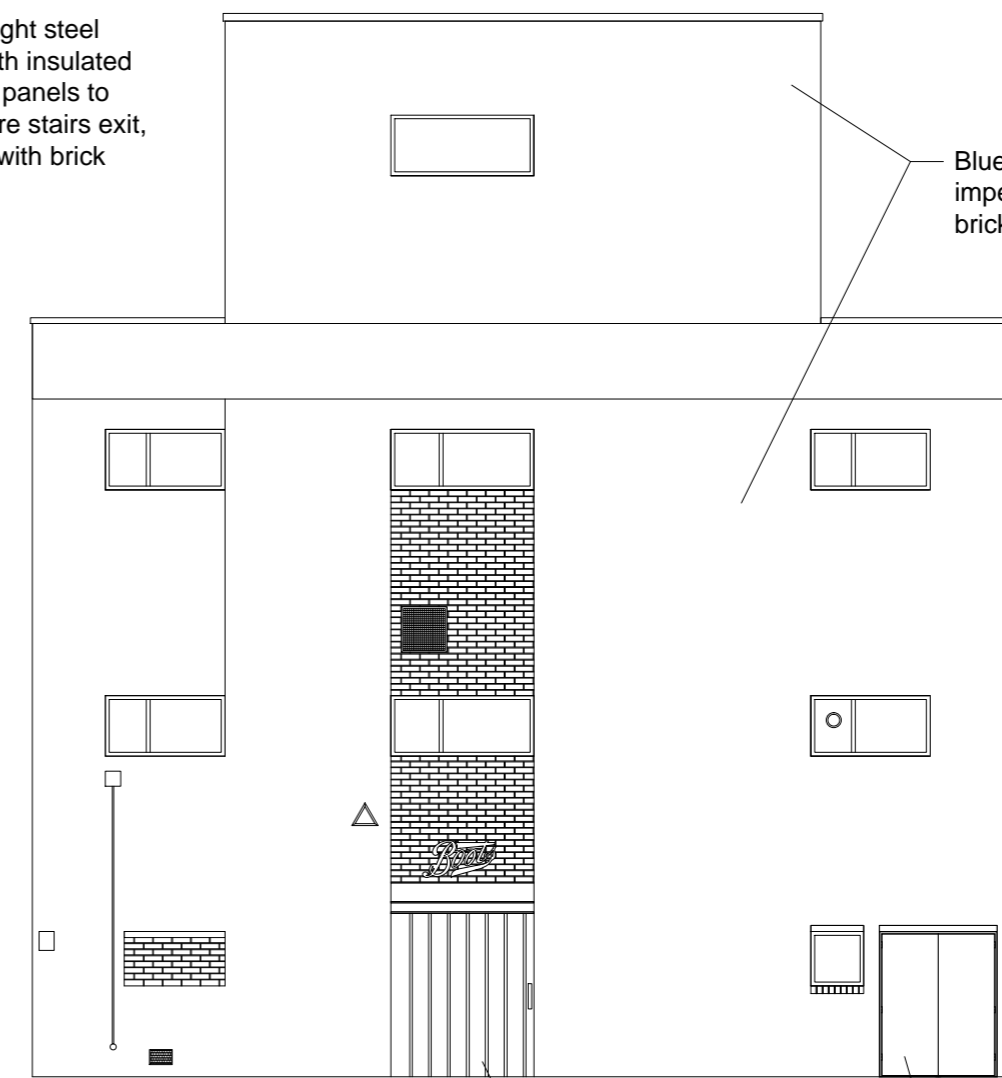

**Existing North East Elevation**

Scale 1:100

Steel Stock door

Existing fire escape from basement

**Ground Floor (Sales Area Level)**



NOTES  
Do not scale this drawing

Rev B	Additional fire escape added to rear elevation
Date	09.06.15
Rev A	External cladding revised to brick slip system finish
Date	22.05.15

**FEASIBILITY**



NOTTINGHAM  
NG90 1BS

0115 950 6111



105/107 High Street  
Worle  
Weston-super-Mare  
BS22 6HA  
T. 01934 523 000  
Contractor's Ref  
----

Project Name  
**Store 777**  
**Kilburn**  
**London** **NW9 4HJ**  
Drawing Title  
**Existing and Proposed**  
**Rear Store Elevation**

Dept. **Design**  
Drawn **A.Parish** Approved  
Scale **1:100** Date **07.04.15**

Drg No. **777 / C229590 / 125** Rev. **B**