

1 Demolition Ground Floor Plan
1 : 100

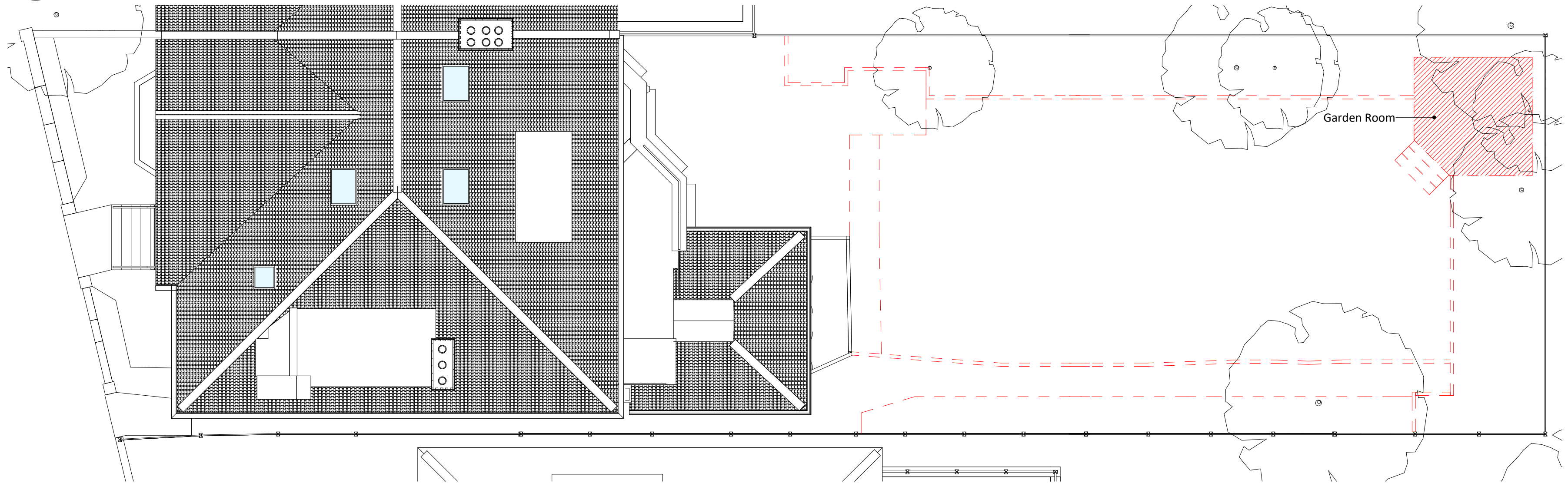

2 Demolition Roof Plan
1 : 100

General Notes

- This drawing is copyright of AR Architecture
- This drawing shall not be scaled - use figured dimensions only
- All dimensions are in mm unless otherwise stated.
- All dimensions shall be checked on site prior to commencing the works and any discrepancies to be reported to AR Architecture
- AR Architecture assumes no responsibility whatsoever for the interpretation of the drawing, nor for any errors or omissions resulting from the use of this information.
- All works shall conform to the current edition of the building regulations and other statutory requirements.
- All materials and workmanship shall conform with the relevant British Standard specifications and codes of practice.
- This drawing may incorporate information from other professionals. AR Architecture cannot accept responsibility for the integrity and accuracy of such information.
- This drawing is to be read in conjunction with all relevant specifications and drawings.
- Users shall be responsible for verifying suitability of this data for their application.

Notes

Key

LEGEND

- Existing Fabric
- Demolition

R0	Planning Issue	11.08.17	KS
Rev	Notes	Date	By

Client:	Ms N. Sarkisian
Job Title:	Ground Floor Flat, 3 Akenside Road
Project Stage:	RIBA Stage 3
Drawing:	Demolition_Floor_Plans_Garden_Room
Date of first issue:	11.08.17
Current revision date:	11.08.17
Scale:	As specified
Sheet size:	A2
Drawn by:	KS
Checked by:	AR
Sheet Stage:	3



AR Architecture
213 Haverstock Hill, London
NW3 4QP
T: +44 207 209 2851
E: info@ar-arch.co.uk
COMMERCIAL - HOSPITALITY - RESIDENTIAL

Document Number:	17004-ARA-ZZ-ZZ-DR-A-3.090.110-S2-R0
Project No:	17004
Drawing No:	A-3.090.110
Status:	S2
Revision:	R0