

1 Existing Ground Floor Plan
1 : 100

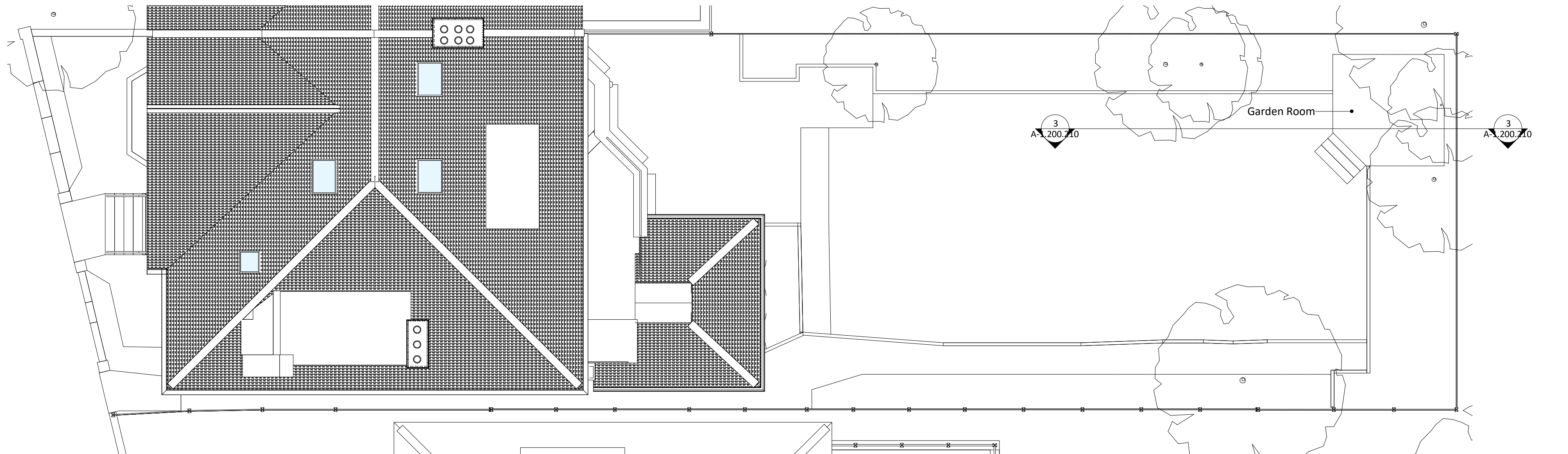

2 Existing Roof Plan
1 : 100

General Notes

- This drawing is copyright of AR Architecture
- This drawing shall not be scaled - use figured dimensions only
- All dimensions are in mm unless otherwise stated.
- All dimensions shall be checked on site prior to commencing the works and any discrepancies to be reported to AR Architecture
- AR Architecture assumes no responsibility whatsoever for the interpretation of the drawing, nor for any errors or omissions resulting from the use of this information.
- All works shall conform to the current edition of the building regulations and other statutory requirements.
- All materials and workmanship shall conform with the relevant British Standard specifications and codes of practice.
- This drawing may incorporate information from other professionals. AR Architecture cannot accept responsibility for the integrity and accuracy of such information.
- This drawing is to be read in conjunction with all relevant specifications and drawings.
- Users shall be responsible for verifying suitability of this data for their application.

Notes

Key

| R0 | Planning Issue | 11.08.17 | KS |
|-----|----------------|----------|----|
| Rev | Notes | Date | By |

Client:

Ms N. Sarkisian

Job Title:

Ground Floor Flat, 3 Akenside Road

Project Stage:

RIBA Stage 3

Drawing:

Existing Floor Plans_Garden_Room

Date of first issue:

11.08.17

Scale:

As specified

Current revision date:

11.08.17

Sheet size:

A2

Drawn by:

KS

Sheet Stage:

3

Checked by:

AR



Document Number:

17004-ARA-ZZ-ZZ-DR-A-1.200.110-S2-R0

Project No:

17004

AR Architecture
213 Haverstock Hill, London
NW3 4QP
T: +44 207 209 2851
E: info@ar-arch.co.uk

COMMERCIAL - HOSPITALITY - RESIDENTIAL

Drawing No:

A-1.200.110

Status:

S2

Revision:

R0