

Ver	Description
2	Proposed dormer set up revised to 300mm from eaves
3A	Proposed dormer set up revised from top of eaves, and aligned to approved dormer spacing for No. 34 Crispins Close

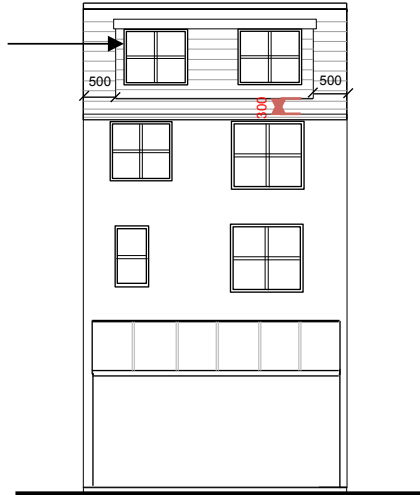

Proposed Front Elevation

Windows to match existing



Proposed Rear Elevation

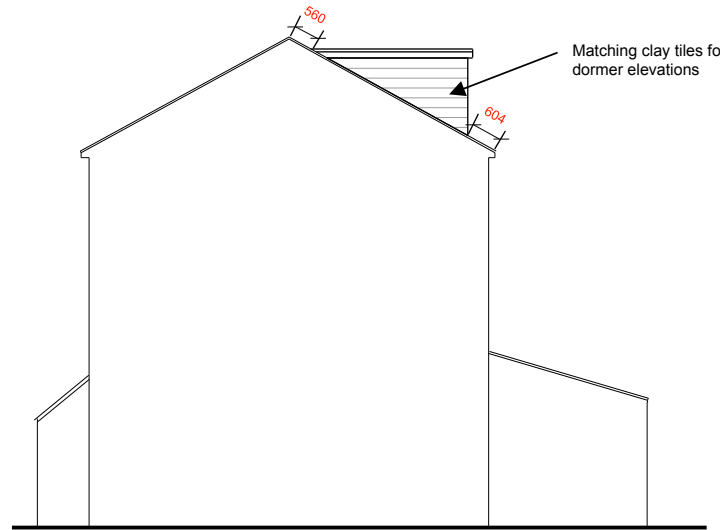

Proposed Side Elevation

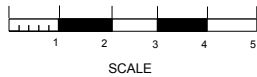

Drawing Name Proposed Elevations		Scale 1:100 @ A4
Drawing Ref 33NW32QF/002	Revision No. 03A	Date 6 Sept 2017
Property Address 33 St. Crispins Close, NW/3 2QF		