

1 Demolition Ground Floor Plan  
1 : 100

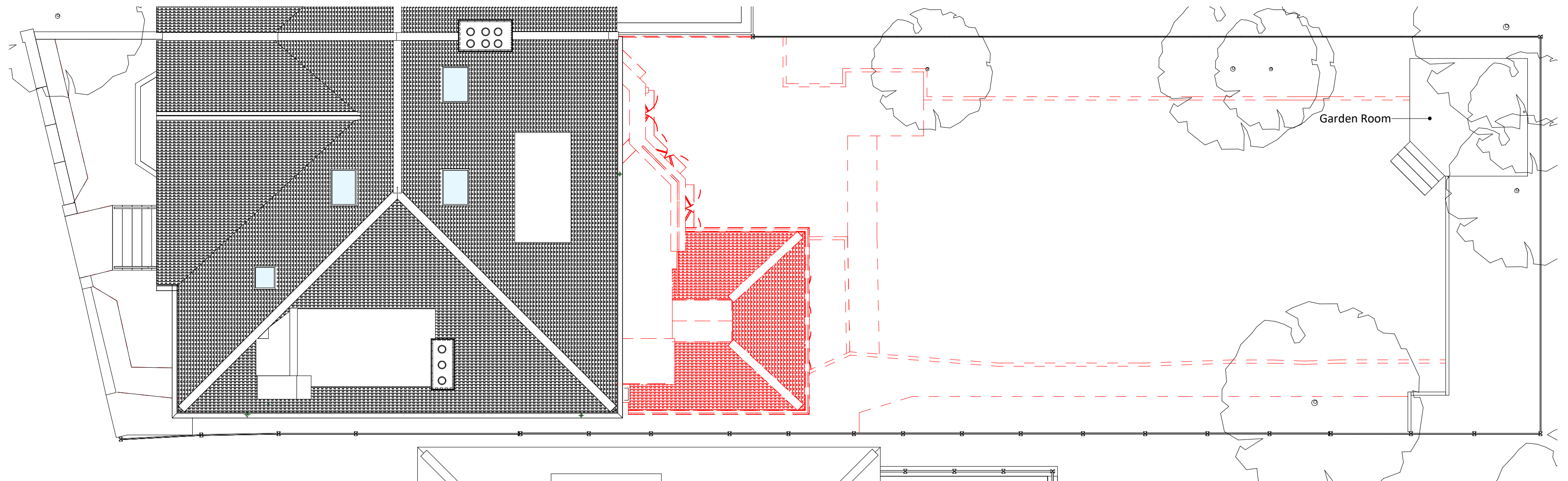

2 Demolition Roof Plan  
1 : 100

#### General Notes

- This drawing is copyright of AR Architecture
- This drawing shall not be scaled - use figured dimensions only
- All dimensions are in mm unless otherwise stated.
- All dimensions shall be checked on site prior to commencing the works and any discrepancies to be reported to AR Architecture
- AR Architecture assumes no responsibility whatsoever for the interpretation of the drawing, nor for any errors or omissions resulting from the use of this information.
- All works shall conform to the current edition of the building regulations and other statutory requirements.
- All materials and workmanship shall conform with the relevant British Standard specifications and codes of practice.
- This drawing may incorporate information from other professionals. AR Architecture cannot accept responsibility for the integrity and accuracy of such information.
- This drawing is to be read in conjunction with all relevant specifications and drawings.
- Users shall be responsible for verifying suitability of this data for their application.

#### Notes

#### Key

##### LEGEND

- Existing Fabric
- Demolition

R0	Planning Issue	11.08.17	KS
Rev	Notes	Date	By

#### Client:

Ms N. Sarkisian

#### Job Title:

Ground Floor Flat, 3 Akenside Road

#### Project Stage:

RIBA Stage 3

#### Drawing:

Demolition\_Floor\_Plans

#### Date of first issue:

11.08.17

#### Scale:

As specified

#### Current revision date:

11.08.17

#### Sheet size:

A2

#### Drawn by:

KS

#### Sheet Stage:

3

#### Checked by:

AR



#### Document Number:

17004-ARA-ZZ-ZZ-DR-A-3.090.100-S2-R0

#### Project No:

17004

AR Architecture  
213 Haverstock Hill, London  
NW3 4QP  
T: +44 207 209 2851  
E: info@ar-arch.co.uk

COMMERCIAL - HOSPITALITY - RESIDENTIAL

#### Drawing No:

A-3.090.100

#### Status:

S2

#### Revision:

R0